Weather: Fog Patches and Sunny
Details on Page 5

Victoria Daily Times

The Home Paper
TELEPHONE B 3131
NIGHT
Circulation (to 8 p.m.) B 3131
Classified (to 8 p.m.) B 3131
Night Editor (to 11 p.m.) B 3135

VOL. 120, No. 239 ** VICTORIA, B.C., WEDNESDAY, OCTOBER 14, 1953 —28 PAGES PRICE: 5 CENTS SATURDAY, 10 CENTS

Delegates in Empress Traffic Jam

The usually dignified lobby of Empress Hotel was so crowded this morning that traffic signs had to be installed to control flow of movement of more than 600 delegates and vistors as the 34th annual convention of Canadian Good Roads Association opened. Convention will continue through Friday, closing with a fishing derby Saturday. Three Quebec delegates good-naturedly refused to criticize sign in English: left to right, Roland Jodoin and E. Dagenais, Montreal; A. Pigeon, Quebec City. (More pictures, stories, Pages 15 and 21. Times photo.)

Club Drinkers May Pay New Liquor Tax First

10% on Each Drink Planned Under Government's Scheme

By GORDON FORBES

British Columbians will pay a new 10 per cent sales tax on drinks by the glass under the province's new liquor system.

Half the proceeds from the tax will be distributed to municipalities which have voted for liquor outlets. "Dry" municipalities will get none.

The surprise legislation providing for the tax was introduced in the Legislature Tuesday night by Premier W. A. C. Bennett, who is acting finance minister.

The tax will be charged on beer, wine and hard liquor sold in restaurants, cocktail lounges and night clubs.

Beer sold in beer parlors and liquor sold in liquor stores is not affected by the new tax.

The 10 per cent tax also will be charged on "all purchases" in licensed premises which provide entertainment (cabarets and night clubs) in lieu of the 3 per cent sales tax.

This means the tax will be charged on drinks, meals, cigarettes, etc., in such premises.

The tax, as far as night clubs and cabarets are concerned, will be imposed only during the time when entertainment or dancing facilities are provided.

Thus this part of the tax will hit mainly those people having a "night out."

May Be Law by Week-End

First people to feel the pinch of the tax will be those who belong to so-called proprietory clubs or membership clubs.

These clubs must start charging the 10 per cent tax on beer, wine and hard liquor as soon as the bill becomes law which may be the end of this week, unless the government, by regulation, decides to postpone the effective date.

Under the new tax, a 35-cent "single" drink of hard liquor will cost 39 cents. The tax is always figured to the nearest cent.

A round of drinks for four people at the same price, instead of costing $1.40, will cost $1.54.

If a total bill in a night club for drinks, meals and incidentals came to $25, the tax would increase the bill to $27.50.

This is because the tax in night clubs and cabarets, and any place providing entertainment and dancing facilities, applies to the total bill—everything purchased in the establishment. In other establishments such as restaurants and cocktail lounges the tax is charged only on the cost of the liquor.

The tax may have the effect of wiping out cover charges or entrance fees in night spots.

It is expected many night clubs will abolish the charge and make up for it in prices inside. Ending admission charges will entice more people into the night spots, proprietors believe.

This means the government will lose the 17½ per cent amusement tax revenue on the entrance fee, but will make it up on tax revenue from sales of liquor and food inside.

To Replace 3% Sales Tax

Under the new system, liquor outlets will not pay a 3 per cent sales tax on their purchases from the Liquor Control Board.

But the outlets will act as collectors for the government by charging the 10 per cent sales tax on liquor sold in their establishments.

The proposed legislation throws an entirely new light on the revised liquor system slated to go into operation early next year.

The legislation puts municipal councils squarely on the spot.

Under the new liquor act they can force a local option plebiscite on new liquor outlets simply by asking for it.

But will they take such action when they may be throwing away sorely needed revenue which would accrue from the 10 per cent tax?

Dry municipalities won't be paid a share of the tax revenue.

It's a fairly sure bet the municipalities, whose coffers are in a depressed state, will be reluctant to place any obstacle in the way of more outlets—and more revenue.

All this adds up to a rocky road for the temperance interests who will find it much more difficult to convince municipal councils they should oppose more outlets.

Anti-liquor groups, however, will welcome the new tax if it acts as a deterrent to excessive drinking.

The tax will make drinks quite costly. Drinking by the glass, experience has shown, is an expensive way to imbibe anyway. One reason is that retail outlets must purchase their liquor from the Liquor Control Board at retail prices. Another factor contributing to high costs is that regulations require premises to be of a high standard, necessitating considerable financial outlay by proprietors.

It all adds up to the cost, and the 10 per cent tax will be just another boost.

One of the reasons for the new tax, it was explained unofficially, was to help municipalities offset the extra costs they face in policing outlets.

The tax is brought in as an amendment to the Social Security and Municipal Aid Tax Act.

The bill also provides for changing of the act's title to "An Act to Provide for the Imposition and Collection of a Tax on the Purchase and Use of Tangible Personal Property to Provide Funds in Aid of Social Services." In short, the Social Services Tax Act.

(See also Page 3)

Restaurant Men Make Protest

At Vancouver today a spokesman for the B.C. Restaurant Association voiced a protest against the government's proposal to impose a 10 per cent tax on liquor by the glass.

Commenting on the bill introduced in the Legislature Tuesday, calling for a 10 per cent tax on liquor sold in night clubs and cabarets, Phil Edgcumbe, executive secretary of the B.C. section of the Canadian Restaurant Association, said:

"I don't see how we can absorb the tax when we have to pay retail prices for liquor . . . It'll certainly keep people away." He also predicted the tax would prompt "plenty of protests."

VARIED COMMENT

Reaction from municipal leaders in Victoria area was varied.

Mayor Claude Harrison and Reeve A. C. Wurtele of Esquimalt welcomed the proposal but Reeve Joseph Casey of Saanich said he wasn't sure whether it was good or bad, and Reeve Archie Gibbs of Oak Bay said he couldn't offer comment because he didn't know the first thing about it.

Mayor Harrison thought the tax "a good thing."

He said the resulting revenue would be "welcomed heartily" by the city.

He reiterated his earlier opinion that the liquor outlets would be used mainly by the rich but added: "The price for drinks by the glass was going to be high anyway, a few cents extra won't hurt. And after all, liquor is a luxury."

"My main criticism of the act is that it does not provide for bonding of licensees. Those who obtain licenses should have to post a stiff bond to guarantee they run their premises properly."

Reeve Wurtele said the tax would be welcomed by municipalities but was not overly enthusiastic about it.

"I agree with the mayor," said Reeve Wurtele, "it's nice to be able to look forward to a little extra revenue. But this is not the sort of revenue a municipality can bank on for all times."

He felt restrictions and regulations led to abuses.

Reeve Gibbs said he could offer no comment on the liquor tax.

Mr. Gibbs, who is a member of the Legislature, said from his office at the Legislative Buildings: "I don't know the first thing about this bill. It was introduced last night at about 8.45 along with a lot of other bills and the House sat until quarter to one. This morning I didn't have a chance to study it because I had to attend a committee meeting."

M. F. Hunter, president of the Greater Victoria Citizens' Association, said the government's proposal was an acknowledgement that it expected difficulty in controlling and regulating outlets. He felt what money a municipality derived from the tax would have to be devoted to extra police requirements.

LIQUOR TAX HIGHLIGHTS

Here are the highlights of the government's new tax on drinks by the glass:

1. A 10 per cent tax on beer, wine and hard liquor sold in restaurants, cocktail lounges and night clubs.
2. A 10 per cent tax on food, cigarettes and incidentals, in addition to liquor, purchased in night clubs and cabarets.
3. Purchases in beer parlors and liquor stores unaffected.
4. Proprietory clubs and membership clubs now in existence may be first to pay new tax.
5. Half proceeds from new tax to be distributed among municipalties who vote for retail outlets. "Dry" municipalities get nothing.

Reds Received U.S. Army Data McCarthy Says

Top Secret Documents 'Turned Up' In Russian-Occupied Germany

NEW YORK (AP)—Senator Joseph McCarthy said today a number of top-secret army documents dealing with radar and others matters "turned up" in the Russian section of Germany and "were used by the Communists."

This followed a statement by Senator Everett M. Dirksen (Rep., Ill.), Tuesday, that 26 of 57 top secret documents missing from the army signal corps radar laboratory at Fort Monmouth, N.J., were found in the Russian zone.

In Washington, the army said it had no information on the finding of any such papers in Germany.

McCarthy is chairman of the Senate permanent investigations sub-committee conducting closed hearings in New York into the possibility of Communist subversion at Fort Monmouth.

"We have completely convincing testimony that some of those documents on radar and other matters did turn up in East Berlin, but as to the number, I will never comment," McCarthy told reporters prior to today's sub-committee session.

Radar is used as part of a defense network to detect the approach of enemy aircraft.

Two of five civilian technical experts who were employed at Fort Monmouth were scheduled for questioning by the sub-committee today.

They are Hyam Gerber Yamins, a radar specialist who was assigned by the army signal corps to the Massachusetts Institute of Technology as a liaison officer, and Harold Ducore, an electronics engineer.

Defense Secretary Charles Wilson, asked Tuesday in Washington whether he thought espionage was involved at Fort Monmouth or whether the matter concerned security leaks, declared:

"It looks like it might be worse than just a security leak."

SNACKS TAX DUE TO DIE BY WEEK-END

By next week people who eat in restaurants will escape the three per cent sales tax on meals up to $1. Now they pay on everything over 50 cents.

The increase in tax exemption on meals is contained in amendments to the Sales Tax Act introduced in the Legislature Tuesday night, and is expected to become law when the House prorogues this week-end.

Sentenced to Hang

CAIRO (Reuters) — Three Egyptians, two of them government officials, today were sentenced to death by hanging for spying for a foreign power.

Two Children Among 44 Air Crash Victims

FRANKFURT, Germany (CP) —A Belgian airliner crashed in flames just after takeoff from here today and all 44 persons aboard were killed.

There had been earlier reports that the twin-engined Convair was carrying 48 persons. But the operators, Sabena Airlines, announced in Brussels that there were 44 persons—40 passengers and four crew—aboard when it crashed near the village of Kelsterbach, about two miles from Frankfurt airport.

Two children were reported to have been among the passengers.

DIED INSTANTLY

The crash and fire brought almost instant death to those aboard.

An eyewitness said the plane crashed and burned shortly after clearing the runway. The plane was bound for Brussels. It had arrived here earlier from Salsburg, Austria.

The crash was not far from the spot where a Dutch airlines plane went down March 22, 1952, killing 45 in Germany's worst air disaster.

Atomic Blast Soon

SYDNEY, Australia (UP) — Britain may explode an atomic weapon in the centre of Australia some time within the next two days, it was reported here today.

Non-Aggression Guarantee Said Ready for Reds

LONDON (UP)—A note to be sent to Moscow this week-end by the United States, Great Britain and France will make the first formal offer to discuss guarantees to Russia against any future German aggression, authoritative sources said today.

The note was drafted here by deputies. It will be sent to Russia after it is finally approved by U.S. Secretary of State John Foster Dulles, British Secretary Anthony Eden and French Foreign Minister Georges Bidault at their meeting starting here Friday.

The French cabinet approved the text of the note today, a United Press Paris dispatch said, and at the same time agreed to shelve for the present the idea of any pressure for a five-power conference including Communist China.

The anti-aggression guarantee will highlight the Western note, which is in reply to a Soviet note of Sept. 28 on the question of holding a meeting of foreign ministers on German and Austrian treaties.

WAS CHURCHILL PLAN

It would be the first official offer coming out of a proposal first made by Prime Minister Winston Churchill last May for a new "Locarno" type non-aggression pact to assure Russian security against a European army including German troops.

Russian Intervention May Calm Trieste Row

Soviet Action of Taking Question to UN Reported To Be Unwelcome in Yugoslavia

By HELEN FISHER

BELGRADE, Yugoslavia (UP)—Russia's intervention in the Trieste crisis may lead to a friendly solution of the issue between Marshal Tito and the United States and Britain, an authoritative informant said today.

The Russian move in taking Trieste to the United Nations in New York in support of Yugoslavia was unwelcome in Belgrade.

It may boomerang and lead to a solution outside the UN.

Yugoslav leaders do not want Russia in the Trieste dispute and they still want to co-operate with the West.

It is still indicated here, as it was before the present crisis, that Tito would be willing to let Italy have effective control of Trieste city and possibly of all of Zone A which the United States and Britain have decided to give that country.

TENSION MOUNTS

But Tito would want firm guarantees against further Italian expansion, and would want a settlement which would not appear to mean a Yugoslav diplomatic defeat.

Tension still mounted here as regards Italy. The official news agency Tanjug asserted that two Italian armored units moved up to the border of Zone A Tuesday night in the Gorizia region.

(In Rome the Italian foreign ministry emphatically denied the report as a "deliberate falsification by Yugoslav authorities and an attempt to establish a cover for their own activity".)

Vacation Over, Royal Family Returns to London

LONDON (Reuters) — The Queen, the Duke of Edinburgh, their two children and Princess Margaret returned by train to London today at the end of their summer vacation in the Scottish Highlands.

The Queen's first major engagement is the state opening of Parliament Nov. 3, at which she will deliver the Speech From the Throne.

The Queen looked rested and cheerful as she stepped from the train, wearing a slim-fitting grey flannel suit with a matching grey felt hat.

Princess Margaret also appeared fit and healthy in her black and white Donegal tweed suit. With it she wore a black velvet cap.

Prince Charles and Princess Anne, both dressed in blue, were each holding a pet Corgi dog.

Eskimo Halfback Drafted by Army

EDMONTON (CP) — Edmonton Eskimo halfback sensation, Billy Vessels from Oklahoma, is scheduled to report to a U.S. army draft board at Great Falls, Mont., for a physical examination Nov. 27—one day before the Grey Cup final in Toronto.

Presumably, if Eskimos entered the Grey Cup final, Vessels would take his physical Nov. 27 and then be flown east to Toronto for the classic the following day. (See sport page story.)

HIGH OVER BURRARD INLET

Police Fight Deranged Father in Midnight Fog

VANCOUVER (CP) — A 30-year-old father of two children was captured in a midnight struggle on a bridge girder 200 feet above the entrance to Burrard Inlet.

Police reports disclosed today how two officers and a sailor fought with the man on the span of Lions Gate Bridge, choked with the heaviest fog of the season.

Constable Don Brown and Cecil Paul answered a radio call to the bridge just before midnight Tuesday, but were unable to spot a suspect who had been reported "acting suspiciously."

Paul, who holds the George Medal for bravery, went to the north end of the span, and Brown took the south end. They walked toward the centre.

Near the span's centre, 200 feet above the water, Brown saw the man outside the bridge railing, standing on a girder. Approaching swiftly and silently, he threw an arm around the man's throat and shouted for Paul.

The suspect fought back and the two police officers were unable to haul him to safety until a naval reservist, T. A. Bradfield, ran to their aid.

The man, who told police he was upset over domestic difficulties, was held for mental examination.

30 Horses, 5 Barns Burned in Quebec Fire

MONTREAL (CP) — A spectacular early morning fire today destroyed 30 horses in five barns at the Richelieu race track. No one was reported injured.

The horses were trapped when the fire quickly swept through the wooden barns. Approximately 200 horses were freed by trainers and stable hands. The horses stampeded into nearby fields and roamed neighboring highways.

DRESSEN QUITS DODGERS OVER CONTRACT ROW

BROOKLYN (AP) — Manager Charlie Dressen and the Brooklyn Dodgers split today over terms of a new contract and the peppery pilot who guided the Dodgers to the National League pennants the last two years announced: "I won't manage the team next year." Dressen, 55, said he had asked originally for a three-year contract but would be willing to settle for two. He could have held his job but on a one-year term basis only. (For full story see Sports Section.)

Thet 10 per cent tax on drinks by th' glass stalled m' Uncle Zeke fer a while, but he's ready fer it now. He's got out his old hip flask an' polished it up.

* * *

All th' same, it's goin' to' take a lot a cheerful music in them night clubs t' drown out th' groans o' th' customers when they git their bills.

State Funeral For Mrs. Rolston

A state funeral will be held Friday for Education Minister Mrs. Tilly Rolston, who died in Vancouver Monday, Premier W. A. C. Bennett announced.

The funeral will be held at St. Andrew's Wesley Church in Vancouver at 2 p.m.

At the same time, the House will probably be recessed during the afternoon Friday to allow members to attend the funeral.

Members of the Legislature stood in solemn tribute to Mrs. Rolston when the House sat Tuesday afternoon.

Bargain Horse Wins Cesarewitch Stakes

NEWMARKET, Eng. (UP)—Chantry, a $110 bargain horse owned and trained by Stafford Ingham and ridden by Ken Gethin, won the Cesarewitch handicap stakes today over two and a quarter miles.

Stem King, owned by Solly Joel and ridden by Doug Smith, was second, one and a half lengths behind. Papillo, owned by Sir H. de Trafford, senior steward of the Jockey Club, and ridden by Harry Carr, was third, three lengths behind Stem King.

WITH BESSIE IN JAPAN

Visitors Follow Drums To Join Historic Fun

Bessie Forbes, Times Women's Editor writes of the gaiety and color of Japan during Ot-Suwa-Matsori Nagasaki's notable religious festival. In Japan for a long visit to gather material for Times readers Miss Forbes is penetrating the very heart of this ancient people to tell their story.

By BESSIE FORBES

Gay . . . colorful . . . fantastic! These are words to describe Nagasaki during Ot-Suwa-Matsori, one of the most distinctive religious festivals in Japan held Oct. 7, 8 and 9 each year.

Bessie

And no westerner, whether located in Japan permanently, or just a visitor, wishes to miss it.

The city is a colorful mixture of religious ceremonies and happy-go-lucky fun. Hotels are crowded. Every store and every house is decorated.

In the narrow lanes of open faced shops slender bamboo trees have been placed, their delicate branches meeting in an archway overhead. Lanterns hang on long poles. Miniature paper parasols deck the street lights.

Firecrackers splutter and crackle for this festival shows the Chinese influence in color and design.

And the drums beat incessantly. Calling every one to forget dignity and follow "Mikoshi," the gold and red portable shrines, drawn by young people of Nagasaki, dressed in medieval costumes of rich silks and satins, their faces painted white, with touches of black and gold.

We've been following the drums for two days now. Vancouverite Mary Russell and I. We've danced a bit . . . tried to sing . . . we've smiled and nodded . . . and even talked . . . and we've been accepted as the people of Nagasaki accept all "foreigners" who crowd their city at festival time.

FAIR IN STREET

We've discovered a country fair, going strong, on one of the

(Continued on Page 23)

Index to Inside Pages

	Page
Military Condemns Canadian Highways	15
Murder Case Expected to Go to Jury at Nanaimo Today	15
Laing Protests Long Sittings of Legislature	15
Whatshan Tunnel Seven Times Estimates	19
IWA Rejects "Fascist" Brand on Commerce Chambers	19
Assessment Equalization Bill Rapped by P. Rupert MLA	20
Tax on Timber Leases Held Confiscated by Lillooet MLA	20
Legislature Hears Divided Views on New B.C. Liquor Laws	3
Government Bill to Control "Ribbon Development"	11
CCF Finds No Authority for Cancelling BCHIS Arrears	14
Government Moves Towards Toll Bridges in B.C.	26
Roks Promise to Let "Explainers" Do Work	3
Make-Believe Japanese Princess Wins Airman	2

As We Live	16	Financial	13	Sport	8 and 9
Ask the Times	15	Island Digest	27	Stott	5
Bridge	22	Penny Saver	16	Walker	8
Brock	4	Prairie Roundup	5	Why Grow Old?	16
Classified	22	Radio and TV	23	Women	16, 17, 18
Comics	27	Roberts	15	Your Horoscope	28
Entertainment	20				

Burnaby Ceremonies Thursday Mark Oil Pipeline Opening

By LESLIE FOX

Tomorrow in Burnaby official ceremonies will mark the opening of the Trans Mountain Pipeline—a 718-mile long, 24-inch diameter, conduit which brings the rich oil of Alberta flowing over the Rockies and down the Pacific slope to tidewater.

In some ways the completion of the pipeline has as much significance to industrial development of this coast as the completion of the Canadian Pacific Railway 68 years ago, although it lacks the drama.

Last week Imperial Oil Limited, the "Mr. Big" of the Canadian oil industry, showed a party of B.C. news and radio men what has made this $90,000,000 line possible. They spent three days on a whirlwind tour of every phase of the northern Alberta oil industry.

To outline here all the things they saw would be impossible. It can only be said that what has been accomplished in the short space of six years and eight months is absolutely staggering to the imagination.

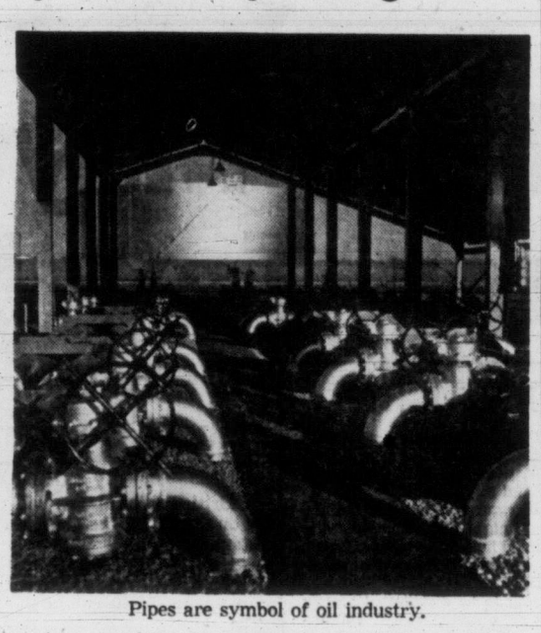

Pipes are symbol of oil industry.

For it is only since February 13, 1947, when Imperial Leduc No. 1 blew into production that oil has forged into the forefront as one of Canada's top industries.

Since then some $720,000,000 has been poured into the exploration for oil and development of wells.

More than 3,000 wells have been drilled and the number of producers has been raised from 393 (the dying Turner Valley field) up to the amazing total of 3,976.

The known oil reserves have jumped from a comparatively insignificant 72,000,000 barrels up to 1,680,000,000 barrels, and daily production from 20,000 to 184,000 barrels.

Everything in northern Alberta is timed in two periods—BL (before Leduc) and AL (after Leduc). The two periods are as unlike as black and white and have transformed Edmonton into one of the top industrial centres of the nation.

The opening of the mountain pipeline tomorrow symbolizes, in fact, the "coming of age" for the oil industry of Canada. For now the black gold of Alberta is flowing to both sides of Canada. Already it is the basis for new petro-chemical industries. Canada is now putting the vast energy of its oil reservoir to the multiple practical uses it has in bettering the life of the nation.

That this could have been accomplished in the space of less than seven years is baffling.

Besides the actual drilling of the wells—in itself a terrific accomplishment — there have been miles and miles of gathering pipelines laid, establishment of batteries to collect the oil from groups of wells, then the trunk lines to the refineries and the main pipeline terminals, the construction of the new refineries, the construction of a gas conservation plant to extract the valuable butane and propane for industrial purposes and then the domestic gas along for householders.

And what has this meant to the economy of Canada as a whole.

To begin with in 1946, only seven years ago Canada produced only 9.3% of its oil needs. Everything else had to be imported, mostly paid for in U.S. dollars.

Today Canada produces enough oil to supply 44.1% of its needs. It is estimated that in the intervening period some $700,000,000 in outgoing U.S. currency has been saved. It has been one of the big factors in keeping Canada's dollar at a premium to the U.S.

What the future holds anyone can guess. Oil means industry. Already, near Edmonton, this is demonstrated by the $70,000,000 cellulose acetate plant of the Canadian Chemical Company, now in operation to produce fine acetate fibre for the clothing mills of the nation.

British Columbia has a special interest in this plant, for it is here that the cellulose from the big Port Edwards plant near Prince Rupert is combined with butane, extracted from gas to produce a new yarn that may revolutionize textiles.

Next step along this development road, from B.C.'s standpoint, is the Westcoast Transmission's line to bring gas to the coast.

It may be within the next month or two that the federal power commission of the United States makes the final decision that will give this the green light.

Then another era for B.C. will open, based on the slimy black petroleum that lies a mile beneath the surface of Alberta's grain fields.

Turnpike Killer Suspect Accuses Pal

ALBUQUERQUE, N.M. (UP) —John Wable was to be returned to Pennsylvania today to face charges he is the "phantom slayer" who killed two truck drivers on the Pennsylvania Turnpike.

Since his arrest near here Sunday night for robbery, the 24-year-old Ohiopyle, Pa., resident has steadfastly maintained that another man, not he, committed the Turnpike murders last July.

However, Pennsylvania authorities appeared to discount Wable's story that he lent his gun to a counterfeiter named Parks before the murders and got it back afterwards.

SHIP OWNERS 'MOTH BALL' ENTIRE FLEET

MONTREAL (BUP)—Operators of strikebound Canadian ships prepared today to take the most drastic step ever taken in a maritime dispute—the layoff of officer personnel and the complete tie-up of their ships in preparation for a long strike.

"This drastic step has only been taken after careful consideration of the facts as we are faced with them," the shipowners' negotiating committee said in a prepared statement. "We had to consider the welfare of the deck and engine room officers who have been faithful employees of our ships, but we found that with the unrealistic attitude adopted by the Seafarers' International Union that we must prepare for a long strike.

"The decision to retain only watchkeeping personnel aboard was a difficult one to make but we were left with no other alternative."

The strike started 18 days ago, tying up 16 ships here and in Atlantic coastal ports. The committee estimated that more than 400 officers eventually would be affected.

"This could definitely be the last nail in the Canadian merchant marine coffin," the statement said.

TV News Service Is Formed by CBC

TORONTO (BUP) — Formation of a national television news service to serve Canadian television stations was announced last night by A. D. Dunton, chairman of the Canadian Broadcasting Corporation's board of governors.

Pickets Stop Scabs, 20 Fighters Arrested

HAMILTON (CP) — Police, pickets and workers attempting to enter the strike-bound plant of Wallace Barnes Co. Ltd. today clashed in a 20-minute free-for-all.

No one was reported seriously hurt. Nearly a score of strikers and others were arrested.

The melee began when two workers attempted to walk through the 200-man picket line.

LOVE CONQUERS ALL

Make-Believe Japanese Princess Keeps Her Man

TOKYO (UP)—An American airman said today he will marry his Japanese "princess" next month even though her title may be of the make-believe variety.

Airman 1/C Peter de Stefano, 27, said the disclosure that pretty Michiko Tsukasas, 23, had exaggerated slightly in claiming she was Emperor Hirohito's second cousin had not swayed him from his love for her.

"I love her," de Stefano said. "We are going to be married Nov. 15."

Back home in Boston, de Stefano's elated parents revealed the romance in announcing they were traveling to Tokyo for the wedding.

Their revelation that their son had told them his fiance was a blood relative of the emperor rocked Japan.

An Imperial household spokesman denied there was "any such female" as Michiko Tsukasa on Hirohito's family tree.

EX-COUNT'S DAUGHTER

All the information available added up to the possibility she was the daughter of a former count, who lost his title after the Second World War.

Although de Stefano said he planned to marry Michiko exactly one week from tomorrow, he still had not applied for necessary papers from the air force. Paper work usually takes three to four months.

He said, however, he planned to marry her in Shinto rites, which will establish their ceremony as legal in the Japanese religion. Shinto rites are not recognized by the U.S. government.

Police Search Jagan Files; Strikes Spreading

GEORGETOWN (UP)—British Guiana authorities today checked documents seized in raids on the headquarters of the leftist People's Progressive Party and homes of its leaders for evidence of Communist activity in this strike-ridden South American colony.

The raids were carried out Tuesday by local security forces, supported by British troops. Some 20 places in Georgetown and 15 in Buxton village, believed the centre of the colony's Communist activities, were entered and searched.

The raiders met no resistance and there were no arrests.

A strike by sugar workers in protest against the presence of British troops was reported spreading. The strike was called by deposed Prime Minister Dr. Cheddi Jagan, and his American-born wife, Janet, who visited the plantations personally to urge workers to walk out.

Latest reports said more than half of the workers on plantations stayed away from their jobs.

Churchill to Get Prize Thursday

STOCKHOLM, Sweden (UP) —Prime Minister Sir Winston Churchill will formally be announced Thursday as winner of this year's $33,840 Nobel prize for literature, according to reliable sources.

Sources close to the Nobel Literary Committee of the Swedish Academy said it named the 79-year-old statesman whose Second World War memoirs have been hailed as writing of the highest distinction in addition to their value of contemporary history.

The formal announcement will be made by the Swedish Academy Thursday. King Gustaf will present the award on Dec. 10.

Runner-up candidates for the award included American novelist Ernest Hemingway.

Quick relief from ECZEMA and RASHES

If the awful itching and irritation of Eczema and other Skin Rashes are making life miserable, get swift, soothing relief with Dr. Chase's Ointment. Medicated, antiseptic—a safe home treatment for 50 years.

SOOTHING HEALING ONLY 69¢ DR. CHASE'S Antiseptic OINTMENT 53-13

The Executive Look . . .

Personally Yours . . . Insignia and Family Crest Rings

A crest ring is often used as a family identification or to signify a group association such as that of a fraternal, military or religious organization. Thus the ring becomes a symbol of comradeship and belonging. Such rings are available now at Little & Taylor.

USE OUR EARLY BIRD LAY-AWAY PLAN

LITTLE & TAYLOR
Registered Jewellers — American Gem Society
1209 Douglas St. (Scollard Bldg.) Phone G 5812

THURSDAY FRIDAY SATURDAY
THE CANDY BOX
2 STORES 1121 and 1611 Douglas St.

FRESH - CRISPY
PEANUT BRITTLE 35c lb.

CHOCOLATE ECLAIR BISCUITS 49c lb.

ENGLISH ALMOND CREAM NOUGAT 39c lb.

FRIG COLD WATER SOAP for WOOLENS
NEW HANDY SAC-PAC ONLY 33c
BE SAFE With FRIG

IN SAN FRANCISCO stay at the CLIFT HOTEL
and enjoy an abundance of linen
Three quality percale sheets (one covering blankets); four face towels, four large bath towels, and two washcloths daily . . . another indication of superior service in San Francisco's distinguished Clift Hotel.
SAN FRANCISCO'S FINEST

NEW TARPAULINS
Mildew-Proof and Water-Proof
Suitable for Truck Tarpaulins
— also —
Good for Covering Machinery and All Farm Equipment
In Sizes 6x8 to 22x32
PRICED TO SELL
COME AND BROWSE
ALWAYS SOMETHING DIFFERENT
Capital Iron & Metals Ltd.
— Free Customer Parking —
1824-1832 Store St. G 2434, G 8441

OLD PIANOS
ARE WORTH BIG MONEY
At MacDonald's
TRADE YOUR'S IN NOW! ON A NEW

Matching Base Extra
GENERAL ELECTRIC
TELEVISION SET
See this G-E "Pageant" exactly as illustrated . . . large 21" screen . . . Dynapower speaker, gives more beautiful mellow tone . . . simplified tuning, times picture and sound simultaneously. After seeing this G-E "Black-Daylite" picture you'll agree it's your best buy at only 369.50
Regular Price $429.50
Less the Amount of Your Old Piano
MACDONALD'S
716 YATES STREET PHONE E 1171
Shop Where Credit's a Pleasure

Because We Sold More Than 76 New Cars in 3 Days . . .
We're Loaded with "Trade-ins"
All This Is Holding Up Our Huge Expansion Program . . . So
EVERY LAST USED CAR WILL GO BY SATURDAY MIDNIGHT
Because
LOGAN MAYHEW REPEATS HIS FANTASTIC OFFER TO INCLUDE A-1 SAFE BUY USED CARS. SO . . .
ON THE PURCHASE OF ONE OF THESE A-1 SAFE BUY USED CARS you can practically name your own price on a trade-in. Again, he'll allow you almost anything up to
$500.00
more for your car than it's worth, and Logan's a man of his word. Ask anybody who bought one of the 76 new cars last week.
Every Car Fully Guaranteed
EASY TERMS
If you can't get in—Phone and we'll hold a car for you.
Open every night until the last person gets his car—midnight if necessary.
What he'll do with the coming trade-ins, goodness only knows, so keep your eye on National!
Now it's NATIONAL MOTORS
NOTE For those who still want a NEW FORD, MONARCH, CONSUL, or ZEPHYR, we were able to have a few rushed over from Vancouver.

RATHER 'CHAR THAN BAR'

Dry Ranks Divided On New Liquor Laws

Will of Majority Tempers Legislative Attack On Proposed New Alcohol Outlets in B.C.

Mrs. Lydia Arsens (SC, Victoria) told the Legislature Tuesday the new liquor laws haven't changed her stand that she'd "rather char than bar."

The only woman member of the House was following up her election statement that she didn't want liquor sold in her own restaurant.

"But people voted in favor of a new law so I must respect the wishes of the majority," she stated.

She regretted the government is going to allow restaurants to sell beer. They should only be permitted to sell wine.

"Leave the beer in the beer parlors," she said. "Wine is alright in restaurants because it hasn't the objectionable smell of beer. That smell permeates the air and lowers the standard of eating places."

The member said local option votes should require a 60 or 65 per cent majority to pass.

Mrs. Arsens was one of several "dries" who spoke in the two-hour debate which finally gave second reading to the liquor bill.

She wished the House could have heard the president of the Canadian Restaurant Association give his views on the effect of Ontario's new liquor laws.

"They say if Ontario had a chance they'd throw out their new system," she stated. "The young people are drinking more and the drinking in rooms hasn't been curtailed. These men told us the sad results. It's nothing to see street brawls at closing time."

Hugh Shantz (SC, North Okanagan), who said he was a "dry," and didn't know what "the stuff" tastes like, said he'd support the bill because he's elected to represent the majority of the people.

He favored a heavy tax on liquor.

"If they want it, let them pay for it."

Bottle Sale Must Be Curtailed

Gordon Gibson (Lib., Lillooet), who made no bones about the fact he was no stranger to liquor, said the persons who were kept away from liquor by their parents are the ones who end up drinking the most.

He said the government must curtail the sale of liquor by the bottle if it wants to bring about moderation.

"Never make it so you have to buy a 26-ounce bottle in order to get a drink," he stated.

J. A. Reid (SC, Salmon Arm), who said he isn't a drinking man, said he wouldn't mind if B.C. went all dry.

"Oh no, oh no," called out Mr. Gibson.

If the majority want liquor, though, Mr. Reid said the government must legislate for that majority.

He said drinks by the glass will mean less consumption.

Rev. C. W. Parker (SC, Peace River) said he was "an extreme dry."

"The member for Cranbrook said he is more interested in what is left in the bottle after the water is taken out, but I'm more interested in the water."

William Moore (CCF, Comox) said the liquor industry should be socialized.

"The only way to control the liquor problem is to control the source," he said. "Take the profit motive out of it."

He is opposed to local option because it encourages "slop-houses."

Small Communities Left Out?

Tom Uphill (Labor, Fernie) feared the small communities have been left out in the cold in the new law.

He said such areas won't be able to afford swanky establishments. He regretted there's no provision for the working man who wants to have a drink after work in his work clothes.

Public Works Minister P. A. Gaglardi, still another dry, said there's no solution on God's earth to the drinking problem.

He felt, however, the government has made an honest attempt to bring in a good liquor law.

He hoped the government will place greater restriction on liquor advertising.

Randolph Harding (CCF, Slocan) criticized the government for failing to set money aside for the educational side of the question.

He noted the Stevens Commission recommended rehabilitation centres for alcoholics and establishment of an Alcoholic Research Foundation at UBC.

Attorney-General Robert Bonner said the government plans to contribute to the operation of the Vancouver Alcohol Research Council.

Frank Howard (CCF, Skeena) wanted to know if persons under 21 who are going to be eligible to vote in elections will be permitted to sign petitions against liquor outlets and vote on local option plebiscites.

Only persons eligible to enter licensed premises should be allowed to vote on liquor outlets, he said.

'Honest Effort' Says Winch

E. E. Winch (CCF, Burnaby), a total abstainer, said the government had made an honest attempt to achieve the impossible.

Leo Nimsick (CCF, Cranbrook) said the bootleggers will fight more outlets along with the dries.

"Dry areas are breeding grounds for bootleggers," he said.

He added that the liquor legislation as presented is only "legislation for a certain class of people—rich people."

IN THE HOUSE

By GORDON FORBES

The House sat until nearly 1 a.m. today as Premier Bennett rammed through legislation in an attempt to prorogue this week.

The opposition members—and some government members—were not happy about the late hour.

Leo Nimsick (CCF, Cranbrook) said the speed-up was because the premier wanted the session over in time for the Socred convention in Vancouver next week.

Premier Bennett denied this.

Robert Strachan (CCF, Cowichan-Newcastle) objected to sitting so late.

The premier replied the House may sit until 2 a.m.

"Well, you're not scaring me. I'll probably be on my feet at 2 a.m." the member came back.

He didn't think the lawmakers could give proper attention to legislation when everyone was tired.

★ ★ ★

The liquor debate provided all the members with a chance to tell the public whether they were drinkers or not—and most of them took the opportunity, especially the "dries."

Most were on the government side.

E. E. Winch (CCF, Burnaby) said he is a total abstainer, "but I don't claim it as a virtue. I'm just not interested in it."

"I was even a total abstainer when I worked in a bar years ago," he said.

★ ★ ★

Bruce Brown (Lib., Prince Rupert), apparently thinks CCF Leader Arnold Webster should be tougher on the government.

"I'm glad to hear the opposition leader is finally opposing the government," he said when Mr. Webster criticized toll bridges.

★ ★ ★

How they started:

Robert Strachan (CCF, Cowichan-Newcastle), had his first job delivering milk in Glasgow. He's now a carpenter and provincial president of the United Brotherhood of Carpenters and Joiners of America.

Rev. C. W. Parker (SC, Peace River), was a tap dancer in a show in his teens, and later was manager of a Vancouver grocery store. He's now a minister of the Nazarine Church.

ROKs Promise to Let 'Explainers' Do Work

PANMUNJOM, Korea (UP)—South Korea promised today to behave when Red persuaders begin attempting tonight to lure some 22,500 balky prisoners back to Communism.

Dr. H. K. Karl, official government spokesman, said no attempts would be made to prevent Indian guards from escorting the anti-Communist North Koreans and Chinese to lecture booths built by American engineers.

The Communists notified the neutral nations repatriation commission they wanted to interview 1,000 men Thursday night.

At the same time, the Communists reserved the right to have private "explanation" talks later.

The sessions are expected to last up to eight hours daily and will continue until Dec. 24, deadline set in the Korean armistice agreement.

Although South Korea promised not to interfere, Allied observers expected trouble. The captives have been told they are required to appear either singly or in groups before the Communist "explainers" and hundreds have vowed to kill the persuaders.

Numerous threats against the Indians, whom the South Koreans consider pro-Communists, have been made by South Koreans in responsible positions.

Refugees Offered Homes in Britain

BONN (AP)—The United Nations refugee commission announced Monday night that 700 refugees from Germany, Austria and Trieste will be admitted to the United Kingdom. The refugees will, by an agreement with the British government, be admitted under the sponsorship of private persons or voluntary agencies. They will guarantee accommodation and maintenance.

NORM PRINGLE

Hear the best in western music each afternoon over CKDA, on "Musical Roundup," starring Norm Pringle and his good friend, the Sheriff. Disc-jockey, M.C., and all 'round good announcer, Norm is featured on this entertaining program each day from 5.20 to 6.00 p.m. It is another of the fine shows emanating from Victoria's favorite station, CKDA.

Beria Now Reported To Be on Yugoslav Isle

GERMANY (UP) — Skeptical Allied officials investigated today a refugee Yugoslav's report that purged Soviet secret police chief Lavrenti P. Beria is vacationing on a Yugoslav isle.

The officials said Peter Bogotaj, a locomtive engineer, said Beria was aboard his sleek "Orient Express" train last September 27 accompanied by men in Yugoslav uniforms.

"I overheard them saying they were accompanying Beria," Bogotaj asserted. "They got off at Kranj. Railway workers there told me later that Beria and the men proceeded by train to Brioni."

Brioni is Yugoslav President Tito's favorite holiday retreat.

Beria has previously been reported hiding out in Spain, Iran and South America.

The Coat Is So Important!

It deserves careful choice . . . the coat you'll wear throughout the months to come . . . and nowhere will you find a greater range . . . a more satisfying selection than at Mallek's. Whatever style you prefer . . . free swinging casual, belted or trimly tailored . . . you'll find it in the size, the color, the fascinating fabric you would choose. New cuff, collar and pocket treatment, luxury linings and lovely fit . . . you'll be proud of your coat from Mallek's . . . and a budget plan will make your purchase easy.

Priced from $45.00

Mallek's

1212 DOUGLAS

down go food prices!

DOWN

SHOP AT SCOTT & PEDEN LTD.

FANCY PINK SALMON Pride of B.C., ½'s 21¢

MEAT BALLS With Spaghetti, Burns', 15-oz. tin 29¢

SLICED PINEAPPLE Dole's, 20-oz. tin 33¢

CUT GREEN BEANS Bulman's Choice, 15-oz. tin 2 for 29¢

QUICK QUAKER OATS 3-lb. pkg. 31¢

TOILET TISSUE Bluebird 3 rolls 29¢

1¢ SALE—WOODBURY'S FACIAL SOAP Reg. 9c cake 4 for 28¢

FOILWRAP Aluminum household wrapping, 25-ft. roll 31¢

GRAPEFRUIT JUICE Trinidad, 20-oz. tin 2 for 29¢

EVAPORATED APPLES Okanagan, 8-oz. pkg. 29¢

JUST ARRIVED
FRENCH SARDINES
EDIBLE RICE PAPER
SASPARILLA
PINEAPPLE CHUTNEY

CHRISTMAS BAKING
FRESH SUPPLIES OF
GLACE FRUITS — NUTS
GROUND ALMONDS
WHOLE PEEL

SHOP AND PARK WITH EASE AT

FEED GRAIN GROCERIES SEEDS HARDWARE

Scott and Peden Ltd.

Free Parking PHONE G 7181

Delivery Service 540 CORMORANT ST.

EXCITING NEW

WINTER COATS

from 45.00

PLUME SHOP Ltd.

1740 DOUGLAS

FREE DELIVERY OF PRESCRIPTIONS ANYWHERE IN B.C. by truck throughout Greater Victoria . . . by return mail to out-of-town points.

McGill & Orme LIMITED PRESCRIPTION CHEMISTS

FORT at BROAD—G 1196 DOUGLAS at VIEW—G 2222

WESTINGHOUSE REFRIGERATOR

LOWEST-EVER PRICE

All New 1953 Model As Shown

$70.00 SAVED!!

★ Full-Width Freezer Chest
★ Storage Tray
★ Butter Keeper
★ Twin Crispers
★ Roaster-Deep Meat Keeper
★ 5-Rack Stor-Door
★ Exclusive 3-Way Handle

WAS $369.95

NOW $299

NEVER BEFORE OFFERED AT THIS LOW PRICE . . . another great SCOOP by Standard! See these big, family-sized, ALL-NEW 1953 WESTINGHOUSE REFRIGERATORS NOW ON SALE!

$29.90 DOWN — THEN LET YOUR CREDIT GET IT

Standard FURNITURE DEALERS OF VICTORIA

RIGHT THROUGH YATES TO VIEW

Splitting HEADACHE

HERE'S QUICK COMFORT!

And the RELIEF IS LASTING

Here's headache relief such as you never thought possible . . . Instantine! Instantine is a prescription-type formula, that acts so fast, so thoroughly that your pain is relieved almost instantly. And this relief is prolonged . . . it lasts! Best of all Instantine tablets give you just the mild lift you need . . . actually make you feel better. Get Instantine today!

QUICK RELIEF FOR
• POUNDING HEADACHE • RHEUMATIC
• SINUS HEADACHE • NEURITIC
• COLDS—GRIPPE • ARTHRITIC PAIN
• LUMBAGO

Handy Tins of 12 Tablets, 25¢
Economical Family Size of 48 Tablets, 75¢

Instantine

Instantine FOR ALMOST INSTANT PAIN RELIEF

ADVERTISE Where People Look

THE ONLY DOG FOOD THAT

Guarantees Uniform Nourishment

Now Gaines provides a new *kind* of dog food — HOMOGENIZED Gaines Meal — and we can *guarantee* uniform nourishment in every single nugget. Look at HOMOGENIZED Gaines' 4 GREAT ADVANTAGES.

1 EXTRA NOURISHING — MORE MEAT, MILK, and FISH PROTEINS. Minerals and vitamins and carbohydrates. Every food element dogs need for growth and health. And guaranteed *uniform* nourishment.

2 MORE APPETIZING — Dogs really *like* the crunchy nuggets of new HOMOGENIZED Gaines Meal. They like its "MEATY" flavor. This is APPETIZING nourishment.

3 SAVES MONEY — *You* will enjoy the economy of HOMOGENIZED Gaines. Always remember that even a 2 lb. bag of Gaines is equal in food value to 6 lbs. of canned food.

4 SO CLEAN TO FEED — No mess or muss about HOMOGENIZED Gaines. Feed dry right from the package. Or moisten if you prefer — no stirring required. In either case, no sticky dish to clean, no can to open.

No other dog food like HOMOGENIZED Gaines Meal
SEE . . . no flakes, no dust
FEEL . . . the attractive texture
SMELL . . . the appetizing aroma
For variety, give your dog GAINES-KRUNCHON — bite-size pieces of compressed HOMOGENIZED Gaines Meal

HOMOGENIZED Gaines DOG MEAL

"Nourish every inch of your dog"

ACTUAL SIZE

A Product of General Foods

Victoria Daily Times

The Home Paper

Established 1884

Published every afternoon except Sunday by The Times Publishers Limited, 2631 Douglas Street, Victoria, B.C. The Times is a member of The Canadian Press, which is exclusively entitled to the use for publication of all news dispatches credited to it or the Associated Press, and also the local news published herein. All rights to republication of special dispatches are reserved. Authorized as Second Class Mail. Post Office Department, Ottawa.

STUART KEATE, Publisher — BRUCE HUTCHISON, Editor

No Surrender

TAKEN TOGETHER, THE RECENT speeches of Mr. St. Laurent and Mr. Abbott indicate that the Canadian Government, after the usual debates of the cabinet chamber, has decided not to raise the tariff. The Canadian industries demanding more protection at the consumer's expense, and the cabinet ministers who supported them, have evidently been defeated. The remarkably candid attack on high tariffs by the Prime Minister and his treasurer can hardly mean anything else.

It is not fashionable in Canadian politics nowadays to advocate the honest theory of protectionism. The Conservative Party, for example, talks only of manufacturing Canadian materials within Canada instead of exporting them. It does not mention the obvious fact that to accomplish this result, not by the competitive process but by governmental intervention, it will be necessary to restrict imports as well as exports.

Again, the textile industry of central Canada has not been demanding outright protection or any increase, in the normal tariff, but only some kind of special "anti-dumping" device, a polite name for the old remedy.

The Government, judging by its responsible spokesmen, has no difficulty in seeing through these sophistries. It adheres to the tariff policy which has brought this nation a record volume of trade and hence an unprecedented prosperity. And it hopes that other great trading nations, especially the United States, will increasingly follow the same sort of policy, the only sure safeguard, as Mr. St. Laurent says, against world-wide poverty.

Mr. Abbott's vigorous attack on tariffs before on American audience is particularly significant. After long and intimate experience, he holds that tariffs for the most part are designed to shelter inefficient industries that could become efficient if they had to, or non-economic industries that are employing materials and manpower better employed in other ways.

There can be no doubt that in the lush seller's market of the war and post-war years, when almost anything could be sold at almost any price, some doubtful industries were built in Canada and some sound industries were inclined to grow soft.

It may well be necessary, in the competitive buyer's market now developing, to alter the products of some industries that cannot meet such competition in anything like normal times. It certainly will be necessary for most of our exporting industries to hold down their increasing costs of production.

In any case, the businessmen and labor union leaders of the nation have been frankly warned by the Government that they need not look for an easy but unsound solution of these problems by a resort to the habit-forming drug of protectionism, however it is labeled.

Mrs. Tilly Jean Rolston

THE DEATH OF MRS. TILLY Jean Rolston has removed from British Columbia's political scene one of its colorful characters and has robbed Premier Bennett of a loyal lieutenant.

Elected in 1942 as a Progressive Conservative, she followed Mr. Bennett when, as a back-bencher, he crossed the floor from the Coalition Government, and joined him in the first successful campaign conducted by Social Credit in this province. As Minister of Education she lent her name to the controversial educational finance program on which the minority Government foundered, and retained her portfolio although unsuccessful in the elections last June.

While her position as the first woman holding a definite portfolio in a British Columbia cabinet gave her particular distinction, she will be remembered more warmly by thousands of citizens for her legislative championship of the housewife. She spoke feelingly and successfully for the woman in the home, fighting for colored margarine and placing the case of the family before the lawmakers.

Except for her efforts in that field, this newspaper has seldom agreed with the viewpoint of the late former member for Vancouver-Point Grey. It has, however, recognized in her a robust fighter, a cheerful personality and the type of vigorous opponent who, through outspoken comment, lends much to the conduct of public affairs.

In her recent fatal illness she had displayed high courage and a gallant spirit, appearing in public on occasions which must have caused her great suffering. To members of the family and to her immediate intimates, the Victoria Daily Times extends its deepest sympathy.

More and More Taxes

THE CONTROVERSIAL BILL 6 now before the Legislature contains two revolutionary features. Described as an act to equalize the assessed values of property for taxation purposes, it provides for an assessment commissioner, courts of revision and an appeal board with power to raise or lower the assessments in any municipality or rural area so as to make them uniform throughout the province.

In addition, the act will extend the "land and improvements" basis of taxation into municipalities and cities to include machinery and fixtures in commercial or industrial establishments.

The act refers only to assessment and taxation for school purposes, and levies will be based on a 100 per cent assessment of land and 75 per cent of machinery and fixtures. Assessments for purposes other than education are not affected, and may continue to vary as at present from one municipality or area to another.

The reassessment of property under the act is necessary, of course, if a uniform standard is to be set throughout the province. If a building is assessed at $10,000 in one locality, a similar building elsewhere must be assessed at the same value if the same rate of taxation is to be applied equitably as the legislation provides.

This is understandable. But it is obvious that considerable duplication will occur if different areas retain their old assessment rolls, since taxes will be levied on the new provincial assessment for school purposes and on the existing assessment for local expenses such as police and fire protection. Municipalities may demur, too, at paying the costs of the new government agencies to be set up under the act. There will be no appeal from the Assessment Appeal Board on questions of value, although points of law may be taken to the Supreme Court.

It is in regard to the second provision, however, that most criticism will occur. The government estimates that "in excess of $150 millions" in industrial and commercial machinery and fixtures will be added to assessed values for educational purposes through this measure. Apart from the general problems inherent in taxing property of this nature, a serious difficulty arises.

It is inevitable that a marked discrimination must occur as between businesses of various types. A sawmill, shipyard, machine shop or similar establishment will be liable for taxes on the equipment from which it derives its income. But other types of business—brokers, for instance, wholesale or retail establishments, or promotional enterprises—may do an equally large volume of business with only a tiny fraction of the taxable "industrial and commercial machinery and fixtures."

The government must realize that such an arrangement will lead to gross inequities.

It is curious that under the new administration, which assumed power on promises to reduce taxation and instill "economy with efficiency," the only reductions have been negligible items in regard to meals and automobile licenses. On the other side of the ledger we have the proposed new tax on lumber and mining production, and the extension of the machinery and equipment tax—both items of major importance to industry and producing a serious threat in many cases.

Taxpayers will wonder just how much "reduction" in taxation they can afford.

. . . Who Only Stand and Wait'

LESS THAN THREE YEARS ago, as the result of action started by Victoria, the Legislature approved the Union of B.C. Municipalities' recommendation to permit benches at bus stops.

Now Victoria's council is hemming and hawing over a commercial offer to supply benches, provided the commercial interests are allowed to use advertising on them. A legal technicality has been raised to delay or frustrate the plan, and the criticism has been advanced that advertising on benches would be undignified.

If the indignity is too great, let the city furnish the benches. If not, let the advertising people spend the money and save a little for Victoria which should, of course, demand reasonable standards in the advertising.

But above all, let the council members understand very clearly that by their present attitude they do not serve those who only stand and wait.

Which Will Fit?

Chips

BY DAVID BROCK

SOME time ago I mentioned the Pilgrim Fathers (whom somebody had mentioned as spiritual brothers of the more fanatical Doukhobors while admiring both). This sent me back to my cousin's history of his 17th century New England ancestors (and mine). Among other facts he's dug up which were previously unknown to me is this: by 1640, at which time the Puritan migration stopped abruptly, there were about 65,000 Englishmen in North America and the West Indies, and of these the New England Puritan colonies accounted for less than 20,000, or less than one-third. History books, which are written mainly from and for the viewpoint of Whigs, dissenters, anti-royalists, etc., are careful to obscure this interesting fact. You'd imagine that in 1640 the whole of British North America was Boston and its suburbs and its dictatorship.

Brock

FURTHER, of these 20,000 in the Puritan colonies only about 4,000 were Puritans and had come there for religious reasons, or were the children of men who had so come. I base this rough guess on the undoubted fact that only one grown-up male in five was a church member. . . . I am presuming that the others had as many wives and children as the Puritans.

Still further, among the church-going Puritans were a good many who must have left England for economic rather than religious reasons. There was an extremely serious depression in England, and the areas hardest hit happened to be Puritan districts. So that a man could be emigrating for purely commercial reasons even though he happened to be a Puritan. Especially when he thought his new neighbors would be old friends and highly congenial . . . if one may be permitted to think of congeniality in connection with those whey-faced loons.

IT IS true that their church ran the Puritans' colonies as if by common consent and popular vote. It is merely untrue to assume that it had any such support in its tyranny. Until nearly the end of the 17th century, Massachusetts was run by a governor and a board of assistants, the latter being a self-perpetuating clot of clergy who were increasingly narrow and intolerant as their power grew. English common law was superseded by the Old Testament as interpreted by men who were neither scholars nor lawyers.

An end was put to this scandal by James II, who deserves a monument a hundred years more venerable than any to George Washington. No matter what James II did or failed to do in England . . . and he did assist Pepys energetically in creating the Royal Navy while he was Duke of York . . . no matter what he did at home, James II should be the first hero of New England. The first in time, and not very far from the first in importance. His religion could be kept a secret!

PUT ME IN MY PLACE

I THOUGHT, God pity me, that I would teach my little budgerigar Chips a cute saying. The best of us have our lapses. Over and over I said, "The birdie up a tree said chick-a-dee-dee-dee-dee." The bird Chips chewed this one over for some time and then delivered his opinion: "Sound like a crazy bird." And who can say he errs?

BEST SELLER

I GROW less fond of fiction as I mature. But what do you care about that? I'm as bad as any novelist myself, to inflict my private whims upon you. However, you'll be relieved to know that I still enjoy fiction as written by boys of 11. While tidying up a mess of papers under the desk of one of my sons, I found this:

"Vol. 1

The Outlaw

All was quite among the reeds beside the river if you looked up you might see a beam of light swinging about the reads looking for a man in a stipped suit. As you might amagin you were near the State Pen a place full of thugs with green eyes. This man had just escaped and he was near the reeds or up on the high walls. Then all of a sudden there was a splash a shatter of machine guns a sieren then silence. A light flashed atound and turned off. Then men with rifles were along the bank. But the outlaw was floating downstream on a log he was almost under water. He escaped safetly and lived in a shack for the rest of his life.

By J. B.

(Jokes Boaring)"

THE trouble with most short stories is that they are not short enough (except possibly in the New Yorker, where they are half-stories). Nobody can say that about this story. It is admirably short. It's like the snowflake on the river, one moment there and gone forever, or like the Borealis race that flits e'er you can point its place. Which, incidentally, is fine poetry, and written by Burns, not by John Brock.

DENNIS THE MENACE

"HE'S OUR ACE. FIVE WINDOWS BROKEN AND FOUR PROBABLES."

From Our Files

Oct. 14, 1893—Capt. P. Irving (later Mr. Justice Irving) and Capt. W. J. Quinlan have been, by militia general orders, promoted to the rank of major in the BCBGA.

Oct. 14, 1913—Street work is proceeding after a period of inaction. The grading of Douglas St. is going on apace. Few houses remain to be moved back or torn down.

Oct. 14, 1933—Robert Hill, moving picture director of Hollywood, arrived in Victoria this morning under contract to produce "The Crimson West" for Commonwealth Productions Ltd.

As Our Readers See It

THANK YOU

Through the columns of your paper, may I, on behalf of the All Saints' Church Ladies' Guild, View Royal, thank all the people for their very generous donations towards the country fair held recently, making it such a success.

The proceeds are being allocated to the building fund of the proposed new church and Sunday school project.

JOAN MacDOUGALL,
Corresponding secretary, Wilfert Road.

ALTERNATIVE VOTE

When the bill to establish the alternative vote system was before the Legislature, Mr. H. Winch claimed that it gave to the supporters of minor candidates greater privileges than that allowed to the supporters of the contenders who reached the final count, and a local correspondent now claims that supporters of minor candidates really have additional votes over the others.

Actually, the system gives the same privileges to all. Each voter is told that if he will indicate on the ballot the order of his preferences his wishes will be complied with and that when the candidate with the least votes is retired after the first and further counts the next preferences will be used as to such ballots of a retired candidate.

Consequently at each count the votes of the voters supporting the leading candidates remain with such candidates and in like manner the votes of the retired candidates are given to those voters' nearest preferences that are still undefeated.

That is to say every vote at every count goes to the voters nearest choice that is surviving at that count. Thus every elector's ballot at every count is treated the same.

Although every voter may have many choices he has finally one vote only and the total number of votes at the latest count is never more than that at the first count.

In the final count every voter votes in what proves to be the main issue as represented by the candidates. Thus every voter is forced to exercise initiative by voting at the outset for his favorite cause knowing that by doing so he (or she) will not be shut out from participating in what proves to be the main issue.

As to the suggestion of another correspondent that the point system should be adopted, this idea never gets past an investigating committee because with actual trials it is found that the same ballots counted under the point system will not elect the same candidate that would be elected if the actual directions of the electors were followed as they have indicated them on their ballots.

Voters' wishes are not distinct elements than can be separated out under a gravity system. The voters are human beings wishing to participate intelligently in their own self-government in a co-operative way.

The alternative vote is the one system that allows them to do this.

W. E. JOPP,
2514 Empress St.

Comment on the Totem Theatre

WANTS FAVORITES

I am distressed, as I know many will be, to read that the Totem Theatre is threatened with closure. And it seems strange to me that the owners should say they can't understand why—that it never happened before. But if they had taken an entirely strange complement of Victoria players to Vancouver, and played at prices Vancouver could not afford, the same thing would probably have happened.

I live out of town, with friends. I used to go to the York every week, but I cannot afford that at Totem prices for seats where I can hear and see. And I look in vain for a number of Victoria players whom we all know and like to see often.

Has nobody told the Totem managers that their prices are too high, and that Victoria likes its own favorites once in a while?

(Mrs.) M. A. BARCLAY,
"The Maples," Brentwood Bay, V.I.

UP TO US

Victoria is indeed lucky that its newspapers and feature writers get behind someone like Totem Theatre who needs them. As a Vancouverite I can tell you that we miss Totem, and despite the help of the newspapers we let it slip through our fingers. Out of $155,000 needed to build a new home for Totem we could only raise $5,000; contrariwise last week in just a few hours of ticket sales Vancouver spent over $20,000 for the Sadlers Wells Ballet.

England, Sweden and even Russia, as well as many other countries, have a national theatre supported in part by the government. Canada has none and the excuse is that we are a young country. The responsibility though is upon us all as individuals to support theatre by going there if we appreciate it or just carrying on and showing our lack of culture if we don't!

Show business is one of the most risky. As a matter of record, out of 50 odd new shows opening last season on Broadway only three did not lose money and only one made a profit. However, the N.Y. producers have money troubles (caused by the giant city's high cost of living) that don't apply here.

Totem came to Victoria with a good production record (over two years in Vancouver). Arngrim and Baker are two young men with vision who don't know the meaning of fear and who "tread where angels fear to tread" because they believe in theatre. Whilst they may not have made a fortune before they came here because of the expense of starting a new business, nevertheless they gave the B.C. government $25,000 in ticket sales taxes. I hope Mr. Gunderson will notice.

Victoria, the chips are down so far as Totem's financies are concerned. If they don't get support this week you won't have a theatre next week. Their creditors can hardly be blamed for foreclosing on something that public apathy doesn't care about.

Totem represents culture. Visitors to Canada ask, "Where is your theatre?" and gasp at the answer. I can tell you that if they should go down fighting (the actors and management are no longer on salaries) it will be your loss, Victoria.

Furthermore, if they leave here these Totem people will succeed—somewhere, in spite of Victoria—and Vancouver! They will go to other fields and succeed because they have a fire within them—the spark of theatre! They will go away and succeed and join the ranks of others like Joan Miller, Bernie Braden, Barbara Kelly, Yvonne de Carlo, Alan Young, Basil Langton, Art Hill, Peggy Hazsard, John Drainie, and many others, and then the Cassandras' will wail and complain about all the talented young people going away in search of the root of all evil—money.

There is nothing wrong with Totem that a little root won't help. Vancouver was downright stupid about theatre and is sorry now. Don't be stupid, Victoria. Pack the theatre and keep them going. It's up to you.

ROBERT E. MALKIN,
4088 E. Boulevard, Vancouver, B.C.

Young England Comes West

BY DAVID DONNISON, in The Manchester Guardian

A HUNDRED years ago Irishmen used to come over to pick potatoes, and then at the end of the season, with a few pounds in their pockets, they tramped to Liverpool to find ships sailing for Canada.

Today a man emigrating to Canada needs less brawn, but no less perseverance. He must shepherd his family through endless queues, and at the head of each he must learn to produce, like a conjurer, passports, medical cards, visas (for those intending to enter the United States), insurance policies, ration-books, vaccination and X-ray certificates, authorization, permits, testimonials—any of the documents that the man behind the desk may ask for.

He must have a good pen and answers ready for every kind of immigration form: he must remember the names and addresses of his sponsors, employers, and next of kin; he must know (and know the difference between) his nationality, race, and ethnic origin.

He learns to size up his interviewers and give them appropriate replies: terse and precise for the competent, amiable and chatty for the inexperienced who need to be put at their ease and reminded of questions they may forget to ask.

NO EASY THING

Once accepted by the Canadian immigration authorities he may book his passage—no easy thing in this Coronation year. Canadian shipping companies are breezy, English companies are suave, and both are discouraging.

Eventually an agent may find him berths aboard an Italian ship, remarking that he would never recommend such a course if any other were available.

The emigrant searching for his luggage in the holds finds an interesting assortment of names on the labels around him: Sweeny, Davies, Mertz, Jones, Hobbs, Arczynski, Turner, MacDonald, Mein, Cassidy—half the western world is represented.

Waiting on the dock at Quebec are missionary and social workers, ready with cups of coffee, toys for the children, and much kindly help and advice. Officials of the Customs, railways, and immigration department are brisk and friendly; the man at the bureau de change says "Welcome to Canada" to each of his customers.

Immigrants crowd into west-bound trains drawn out by enormous locomotives with cow-atchers and clanging bells. Once clear of the docks, they settle down to gaze at the new world outside—a Hollywood film acted against a French back-cloth.

The narrow fields of maize and tobacco are French, but the tiny farmhouses are built entirely of brightly painted wood, and the cars are all large and shiny. (What do they do with their old cars here?) The shop signs are French too — nearly. "Tabacs," "Meubles" "Cafe de la Liberte," "Buvez Coke."

"First call for dinner!" shouts the car attendant, and people hurry off, carrying babies and shepherding children along with them. Many have been on their feet all day with nothing but a cup of coffee since breakfast.

PLUS TAX

Then for nearly two hours they stand wedged in the corridor before they can get into the dining car. The food is magnificent when it comes—two courses that cost $3.00, plus 15 cents due to the Quebec provincial government.

But even this does not shake the immigrants' determination to adopt everything Canadian. "Sure it costs a lot, but your wages will probably be three times what you got back home."

Later that night at a station somebody finds a newspaper with the headline "Mythical Ashes Back in England." The word is passed round—"We won the Test!"

"We won the test?" says a young man. "You mean they won the Test. You're a Canadian now."

MARKED for ✓ READING

PRICE CONTROL

I remember a well-known manufacturer telling me that she had launched a new face cream at a low price. It just didn't sell until she increased the price from somewhere round five shillings a jar to nearer twelve and sixpence. Then it sold like anything.

—Mary Embrey.

TOO SHINY

It is no easy thing to tell a story plainly and distinctly by mouth; but to tell one on paper in difficult indeed, so many snares lie in the way. People are afraid to put down what is common on paper, they seek to embellish their narratives, as they think, by philosophic speculations and reflections; they are anxious to shine, and people who are anxious to shine can never tell a plain story.

—George Borrow, in "Lavengro."

ON THE TIMES

By ART STOTT

Back to the Primitive

THE GREEN-GREY HILLS above Shawnigan are splashed with color where October has given gold to the scattered maples. Mist rises from the lake in early evening, and in the dusk bonfires wink red around the shore.

Stott

This is a season dear to the week-end countryman, cherished because the days grow more uncertain. Soon persistent rains will come. Soon the evergreens will make their dripping pall over a land that is wet and cold, where leaves so recently bright turn brown and form a soggy rag carpet underfoot.

But in the meantime there is a sweetness in the air, sharp and invigorating. The tang of wood smoke adds its flavor and in the quick-falling dark an age-old mystery draws young and old to the outdoor fire.

There is a ritual to these early autumn evenings around the dancing flames. Custom has made of them a minor harvest festival, with youngsters munching apples new picked in the orchard, toasting their marshmellows on long sticks.

BACK BEYOND HISTORY

They pause in strident play to gaze into the glowing coals, seeing there, perhaps, the images made by man of a forgotten age. The child steps far back beyond history at such times, mulling over half-formed impressions, warm and comforted by the fire, scarce thinking in a drowsy contentment.

There is no reasoned worship of fire in him, no priesthood to create for him a god of flame. There are no philosophical undertones to his speculation on the use of fire in man's development. No idea stirs in his mind that those who first controlled fire set up for themselves a special defence against wild creatures nor that they rose to a higher standard of living. He has never heard the theory that fire-users, spreading to colder climates, established themselves as more intelligent than their fellows closer to the equator and bred a superior race.

The child, gazing into the embers, is satisfied with the beauty of the shades and the play of flames, the sense of warmth and the quick spectacle of rising fireworks as he stirs his stick among the coals. His is a primitive pleasure, tinged with the small fear of getting burned. Yet he is one, briefly, with his ancestors of an unknown past.

These things the week-end countryman may note as he stands, just in the range of fire-light, watching the youngsters in that silence that falls on them in the drowsiness of warmth.

UNCOMPLICATED

Yet more likely his thoughts are turning in satisfaction to a job well done, a litter cleaned up in this grand burning of rubbish a camp collects in summer. And for him, too, there is a simple, sensual pleasure in the bonfire, the erratic rhythm of its leaping flames, the sparks fountaining up into the darkness, the molten hues of its heart and the pearl grey softness of the dead ash.

Like the children about him, he is caught in the magic of a paganism he does not even try to explain.

YOUR HEALTH

By DR. WALTER C. ALVAREZ

Don't Force Right-Handedness

DR. WALTER C. ALVAREZ is Emeritus Consultant in Medicine, Mayo Clinic and Emeritus Professor of Medicine, Mayo Foundation

Many mothers with a left-handed child wonder what they should do about it; should they make very strenuous efforts to compel the child to use his right hand, or should they leave him alone? Will efforts to correct left-handedness produce stuttering or some other neurosis? Experts say that usually it seems best to let the child use his left hand for writing and ball-throwing and other activities which need the best possible control.

Dr. Alvarez

It is a good thing if the child can learn to use both hands well, and especially if he can learn to use his right hand at the dining table. I remember my revered professor of surgery, Dr. Emmet Rixford, was so ambidextrous that he would go to the blackboard with two pieces of chalk and rapidly draw beautiful pictures and diagrams, using both his hands at the same time.

According to Prof. Wendell Johnson of the State University of Iowa, a world authority on stuttering, there is no scientific justification for forcing a child to become right-handed. He thinks it wiser to let the child use the hand which he finds most convenient. He knows of no conclusive evidence to show that forcing a left-handed child to be right-handed will cause him to stutter.

Obviously, a sensible parent will not fuss at a left-handed child or punish him or make him feel conspicuous. Affectionately and calmly the mother may occasionally point out to the boy that if he can learn to use his right hand almost as well as his left hand, he will find it far easier to go through life.

MEDICINE IN RUSSIA

Some time ago (New England Journal of Medicine), Dr. Mark G. Field, working in the Russian Research Centre of Harvard University, wrote a remarkable description of medicine as it is practiced in Russia today.

As I said some time ago in a column, one of the greatest problems of a physician who works for a despotic government is that of giving or not giving certificates of illness for people who want to get out of working. If the doctor gives too many of these certificates he is likely to be thrown into jail, and if he refuses to give them to persons who have some political power, he also will find himself in jail.

As one Russian woman physician wrote, because of this daily dilemma, her life was a hell. In the clinic in which she worked she figured that about 50 per cent of the patients were faking illness as the only way of getting a bit of rest from their terrible forced labor. One sympathizes with the malingerers, but one sympathizes, also, with the poor doctors whose liberty depends on their skill in walking the tightrope between giving out too many certificates and giving out too few. Unfortunately, in Russia the doctors cannot combine in any way so as to present a united front to the government.

It is worth noting that, according to Dr. Field, the standard of living of a Russian physician does not differ significantly from that of a Russian worker. Hence it is that a young man has no incentive to study medicine, unless he is an idealist.

The poor doctor is plagued, also, with shortages of medical equipment and drugs and everything else that he needs. His instruments are of poor quality, and commonly he cannot get the things he orders from a central bureau. And if he cannot give patients what they demand, they can report him and get him into serious trouble. Let us say that a lazy bureaucrat fails to supply the doctor in a district with needed medicines and supplies, and hundreds of patients complain. The simplest way out for the bureaucrat is to arrest the doctor and, after a mock trial, make an example of him; this then satisfies everyone.

As the world knows, just before Stalin died, nine of the leading physicians in Russia were thrown into jail on trumped-up charges. If Stalin had lived they probably would have been tried and executed. The charges were brought against them by a woman physician named Dr. Timachuk, and for her "great service to the state" in this matter she was awarded the Order of Lenin. Later it was taken away from her.

Dr. Field concludes his article with the statement that, in spite of everything, in many cases kindly physicians in Russia are able to loosen somewhat the pressure of the screws which the officials are clamping down on people in order to make them work.

(Released by The Register and Tribune Syndicate, 1953)

WEATHER SYNOPSIS

VICTORIA'S SUNSHINE RECORD TO DATE, 1953—1744 HOURS

SYNOPSIS—A Pacific storm has become almost stationary across the north coast. These conditions will improve slowly as the disturbance drifts southward toward Vancouver Island during the day.

Over the south half of the province skies are clear. There has been light frost in the interior which will recur tonight. Extensive fog blankets the south coast area but will clear before noon and re-form again tonight.

DOMINION PUBLIC WEATHER OFFICE 9 A.M. FORECASTS

VICTORIA CITY—Sunny today and Thursday. Cloudy Thursday night. Little change in temperature. Light winds. Low-high Thursday at Victoria, 46 and 58.

WEST COAST VANCOUVER ISLAND—Cloudy today and Thursday. Occasional light rain north portion tonight, spreading to south portion Thursday afternoon. Light winds becoming south 20 north portion tonight. Little change in temperature. Low-high Thursday at Estevan Point, 45 and 57.

VANCOUVER CITY, LOWER FRASER VALLEY, GEORGIA STRAIT—Sunny today and Thursday. Cloudy Thursday night. Fog patches over low areas, clearing by midmorning and re-forming tonight. Little change in temperature. Light winds. Low-high Thursday at Vancouver Airport, 42 and 58; Abbotsford and Nanaimo, 40 and 60.

TEMPERATURES

	Min.	Max.	Precip.
Halifax	34	46	
Montreal	38	49	--
Toronto	30	53	--
Winnipeg	41	67	--
Regina	29	74	--
Saskatoon	28	64	--
Prince Albert	19	63	--
Lethbridge	28	70	--
Calgary	33	60	--
Edmonton	37	60	--
Penticton	35	68	--
Vancouver	42	58	--
VICTORIA	47	59	
Prince Rupert	45	49	.94
Prince George	41	52	--
Port St. John	38	51	--
Seattle	45	64	--
Portland	46	68	--
Chicago	44	66	--
San Francisco	47	67	--
New York	47	63	--
New Westminster	45	61	--

SUNRISE, SUNSET WEDNESDAY
Sunrise 6.33 Sunset 5.25

TIDES AT VICTORIA
(Pacific Standard Time)

	Time H.M.	Ht. Ft.	Time H.M.	Ht. Ft.	Time H.M.	Ht. Ft.	Time H.M.	Ht. Ft.
15	1.46	2.8			15.50	8.9		
16	2.43	3.2	12.46	8.5	18.15	8.3	16.24	8.4
17	3.45	3.4	12.33	8.4	17.45	7.5	20.25	7.6
18	4.40	3.9	12.15	8.5	18.11	6.5	22.59	7.4
19	5.35	4.5	12.23	8.7	18.50	5.3		
20	0.24	7.5	6.25	5.3	12.44	9.1	19.31	4.0
21	1.39	7.6	7.11	5.9	13.09	9.5	20.13	2.7
22	2.52	7.8	7.56	6.8	13.36	9.9	20.56	1.9
23	4.31	8.1	8.41	7.5	14.02	10.0	21.41	1.3
24	6.59	8.5	9.23	8.1	14.24	10.0	22.26	1.1
25	8.07	8.8	10.11	8.6	14.34	9.6	23.13	1.3

TIDES AT POINT ATKINSON
(Pacific Standard Time)

	Time H.M.	Ht. Ft.	Time H.M.	Ht. Ft.	Time H.M.	Ht. Ft.	Time H.M.	Ht. Ft.
15	3.47	3.8	12.06	13.7	18.24	11.3	20.41	11.8
16	4.54	4.3	13.01	13.7	19.20	10.3	22.41	12.1
17	6.08	4.8	13.44	14.0	20.07	9.1		
18	0.31	11.2	7.16	5.3	14.16	13.7	20.43	7.6
19	1.58	11.8	8.17	5.8	14.46	13.5	21.19	5.9
20	3.13	12.1	9.11	6.3	15.23	14.1	21.57	4.3
21	4.20	13.5	10.03	7.4	15.45	14.8	22.37	2.9
22	5.22	14.3	10.52	8.2	16.16	14.0	23.19	1.8
23	6.23	14.9	11.42	9.3	16.50	14.7		
24	0.01	1.1	7.20	15.3	12.34	10.0	17.27	14.3
25	0.45	0.9	8.17	15.4	13.25	10.6	18.08	13.8

SAANICH INLET

To determine tides in Saanich Inlet area: For higher high water, deduct 14 minutes; for lower low water, deduct 35 minutes; for half-tides (those other than highest and lowest), deduct 32 minutes.

COWICHAN BAY

To determine tides in Cowichan Bay area: For higher high tides, deduct 16 minutes; for lower low water, deduct 35 minutes; for half-tides, deduct 33 minutes.

Tax on Timber Leases Held Confiscation by Liberal MLA

The government's proposed 1 per cent tax on the value of timber leases and licenses is "confiscation by taxation," Gordon Gibson (Lib., Lillooet), said in the Legislature Tuesday night.

"It's not a tax to increase revenue," he stated. "It's a tax to force the loggers to do what the government wants."

He said nobody in the government has the experience to know the serious effect of the tax.

"It's only brought about by somebody sniffing power for the the first time," he charged.

Mr. Gibson, a retired logging operator, said there has been lots of quiet lobbying against the bill, "but the threat of pressure" has stopped the lobbyists from coming out in the open.

"I can laugh at your smiling, Mr. Premier, because I sold out before this came in. Otherwise, I wouldn't be saying this."

He said the tax will increase present imposts from $140 per timber limit to $2,000.

"The government has gone crazy. It's like having a $600 tax on a $300 car," Mr. Gibson stated.

He interpreted the tax as a government move to force loggers into forest management licenses which are unaffected by the new tax.

"The CCF would pay for what they took over, but this government confiscates by taxation."

He said the tax plan was fostered a long time ago in the provincial forestry department which wants "complete control."

Leo Baker Heads League of Roses

Leo Baker was installed as president at the annual banquet of the League of Roses (Lancs and Yorks) in Terry's Rose Room last week.

Other officers installed were Mrs. A. Jones, first vice-president; M. Hawkins, second vice-president; J. Leonard, secretary, and Mrs. E. Leonard, treasurer. W. Dawson, J. Brew, W. Booth, Mrs. F. Purcell and Mrs. S. MacAllister were named to the exeecutive committee.

Presentations were made to retiring officers.

HINT FOR CAR-MAKERS

MONTREAL (CP) — Suggestion that automobile manufacturers agree to place all car bumpers at a uniform height from the pavement was made by Mr. Justice Andre Demers in Superior Court here. Hearing an accident case, his lordship said damage would have been less if the two bumpers had met squarely.

PRAIRIE ROUND-UP

Man Who 'Borrowed' Child Faces Trial

WINNIPEG (BUP) — A lonely laborer who "borrowed" a five-year-old girl for a month and took her halfway across Canada because he wanted a child of his own was scheduled to appear at the Fall Assizes today charged with kidnapping her.

George Provost, 51, was arrested in June in a Vancouver hotel where he had taken little Linda Verfaille on a 1,600-mile trip from Winnipeg.

Police said the child had not been molested.

Linda's parents called in police after Provost, described as a friend of the family, took her on what was supposed to be a one-week visit to his farm home near here and failed to return. They said he told them he wanted a child of his own.

Police said Linda called Provost "daddy" and that Provost, a laborer who came here from Port Churchill, Man., apparently took "excellent" care of her.

Polio Emphasizes Shortage of Nurses

WINNIPEG (BUP) — Manitoba's polio epidemic was cited here as an indication of the "pressing need" for more nurses.

Miss Gladys Sharpe, nursing director of the Atkinson School of Nursing in Toronto, told nurses attending the annual Manitoba Hospital and Nursing Conference Tuesday that Canadian methods of teaching nurses need "drastic revision."

"In this province alone, the polio situation has shown up the pressing need for nurses," she said. "But across Canada there is a shortage of 8,200 nurses."

Miss Sharpe said control of nurses' education should not stay in the hands of hospitals.

Winnipeg Steelmen's Strike in 3rd Week

WINNIPEG (CP) — Deputy Labor Minister W. Elliott Wilson said Tuesday his department must have a "straightforward request signed by both parties" before it will preside over any future negotiations between striking Winnipeg steelworkers and their employers.

Spokesmen for the two striking locals of the United Steelworkers of America (CIO-CCL) said they have agreed to a company proposal that any further negotiations be conducted under labor department auspices.

Approximately 720 employees of Dominion Bridge Co., Ltd. and its subsidiary, Manitoba Bridge and Engineering Works Ltd., have been out on strike for two weeks. There have been no negotiations since the strike started.

The company in negotiations before the strike supported a conciliation board majority report recommending an increase of four, five and six cents an hour to various classifications. The present basic wage is $1.22.

The union's last proposal was an offer to accept a three-step increase of 16 to 18 cents during the contract year.

Two-Way Fights in Saskatchewan Votes

REGINA (BUP) — Nominations closed today for two provincial Legislature seats.

CCF candidates were named in Rosthern and Souris-Estevan ridings. The Liberals sponsored one candidate in Rosthern and joined forces with the Progressive Conservatives in Souris-Estevan.

Both by-elections will be held October 28.

The present 53-seat legislative assembly is made up of 42 CCF members and nine Liberals. There are two vacancies.

Fall Kills Girl

KENORA, Ont. (CP)—Dorothy Johnson, 22, of Winnipeg, was fatally injured here during the Thanksgiving week-end when the horse she was riding bolted and threw her to the ground.

Regional Libraries Needed on Prairies

SASKATOON (CP) — More and better reading for the people of rural Saskatchewan through the setting up of regional library services was urged Tuesday in a brief presented to Saskatchewan's royal commission on agriculture and rural life by the north-central Saskatchewan regional library.

The brief was presented by Ald. Marion Sherman of Prince Albert and Marion Gilroy and Grace Crookes, Prince Albert librarians.

Cattle Floor Prices, Marketing Boards Farmers' Objectives

WINNIPEG (BUP) — Delegates from farmers' unions in Ontario, Manitoba, Saskatchewan and Alberta met today to draw up plans for government and private livestock marketing boards.

The conference was sponsored by J. Shultz, president of the Manitoba Farmers' Union, who said that livestock producers in this country "are still living in the Dark Ages."

The farmers' representatives will draft a general plan of attack on the federal government in order to obtain livestock floor prices, a producers' marketing board for livestock products, and a government marketing board.

Saskatchewan Wheat Quality Good, Yield Is Above Forecasts

REGINA (BUP) — The Saskatchewan department of agriculture today took an optimistic look at the crop situation in the province in its final crop survey of the 1953 season.

The department said harvesting of the bumper crop was nearing completion with wheat threshing about 97 per cent complete and only 5 per cent of the oats and barley crop still on the field.

Expected yield returns were achieved and in some areas were even better than forecast throughout the season. The quality of the wheat crop was described as "very good" with 87 per cent expected to Grade No. 3 Northern or better.

from Seattle
16 Trips Daily to CALIFORNIA and way points
8 Trips Daily to ALL the EAST

Travel in relaxing comfort with friendly fellow passengers aboard a streamlined Super-Coach. Go first class by Greyhound for less!
Inquire about bus-ferry service to Seattle
Vancouver Island Coach Lines
Travel Bureau
629 Broughton Street
VICTORIA
Empire 1177
GREYHOUND

TOMATO SOUP Campbell's 2 tins 25¢
TOMATOES Local Field, last call. 2 lbs. 25¢ 20 lbs. 1.25
GINGER SNAPS Christie's Midget fresh and crisp 2 lbs. 57¢
SPANISH ONIONS Mild and sweet 3 lbs. 23¢
JARS Kerr Mason and Bernardine wide mouth jars Quarts to clear, dozen 1.69
TURNIPS Denman Island Sweet Swedes 5 lbs. 25¢
TOILET TISSUE Purex 2 rolls 23¢
CHRYSANTHEMUMS Fresh cut, bunch 49¢
MARGARINE Parkay and Blue Bonnet 2 lbs. 71¢
POTATOES Dry mealy cookers, they stay white 10 lbs. 29¢ 50 lbs. 1.35
BAKE YOUR CHRISTMAS CAKE NOW
BLEACHED SULTANAS Blondies, 11-oz 18¢
SULTANA RAISINS California or Australian 2 lbs. 41¢
SEEDED RAISINS Fresh California 2 lbs. 49¢
CURRANTS Australian new stock 2 lbs. 43¢
GLACE CHERRIES Whole, bulk, lb 59¢
GLACE CHERRIES Red or mixed, ½-lb 30¢
VICTORIA PRODUCE
PHONE E 7634
Between Fort and View Streets, on Blanshard Street

Out of respect for the memory of
The late
GEORGE F. THACKRAY
and in accordance
with the wishes of the staff
WILSON MOTORS LTD.
Will be closed
on the afternoon of Thursday, October 15

Woodward STORES (Victoria) LTD.
DOUGLAS AND COURTNEY — PHONE BEACON 7231

WOMEN'S DRESSES

Many attractive styles are included in this group of half-sized afternoon dresses at a budget price. Fine quality rayon crepe with lace trims, also plain tailored types in rayon gabardine. Choose now while the selections are complete, from wine, black, purple, green and blue. Sizes 16½ to 24½.

11.89 AND 13.95
—Ladies' Fashions

WOMEN'S 'V'-NECK CARDIGANS

All-wool zephyr of top quality, styled smartly for the larger figure with a "V" neck, straight-cut and two pockets. Grey, blue, lilac, beige, navy, green, black and wine. Sizes 38 - 46. 7.95
—Sweater Bar

TAILORED BLOUSES

SHARKSKIN Blouses in short-sleeve style with the ever-popular convertible tailored collar—an ideal working blouse $2.95

NEW FABRICS

NYLON, ORLON and NYRON Blouses in convertible neckline style, also jewel necklines, smart suit fronts with lace insertions. You'll love the luxurious feeling of new NYRON $4.95 and $5.95

WINTER UNDERWEAR

We now have a good selection of Wool Vests and Panties in shades of cream and pink.

15% WOOL Vests $1.25 to $1.59
Briefs and Snuggies $1.15 to $1.89
Outsize Snuggies $1.59 and $1.89
40% WOOL Vests $1.79
Snuggies $1.79 to $1.95
90% KROY Vest $1.95
Snuggies $1.95
Sizes—Medium, Large and Outsize.

LARGE-SIZE PANTIES

For the lady who needs the extra comfort of a larger-cut garment. WATSON'S Rayon Cuff-Leg Pantie—Available in white and peach. $1.15 and $1.25

RAYON PANTIES

Rayon tricot briefs, two styles to choose from—cuff leg panties and the popular flair leg. White and peach. Oversize only. $1.00 pair

SPECIAL! NYLONS

First quality nylons, budget priced for you. Dress sheer, 51-gauge, 15-denier. Broken size range.
89¢ Pr. 2 Pr. $1.75

Look what's new at Woodward's
THE 1954 FRIGIDAIRE
"THRIFTY 30"
de luxe Electric Range

Model RS38

New de luxe "Thrifty 30" Frigidaire. Electric range here for the first time—a fully de luxe automatic electric range in a compact 30-inch model! Smart high-back panel with full-width cooking-top lamp and built-in de luxe cook-master oven clock control, time signal, surface unit signal lights, automatic outlet, oven interior light, full-width storage drawer—everything and more you'd expect in a beautiful de luxe range.

On Easy Credit Terms and the most liberal trade-in allowance in Victoria.

$339.75

SEE THE "1954" ELECTROHOME RADIO-COMBINATIONS AT WOODWARD'S

The beauty of these splendid combination Consoles will thrill you. The wide range of tone-control excitingly captures the full depth and range of music and voice.

- 9-Tube
- Short and Standard broadcast
- 10-inch Speaker
- 3-Speed Automatic Record Changer

In your choice of Light Walnut, Mahogany and Autumn Leaf Mahogany.

Only $30.00 down and low monthly payments will put this wonderful instrument in your home.

$299.50
Home Appliances

HOOVER ELECTRIC FLOOR POLISHERS

Pick the Polisher with the Value Features
Price alone doesn't give you value. Value is performance too . . . with Hoover you'll be better satisfied for a longer time.

COMPARE THESE GREAT FEATURES WITH ANY OTHER FLOOR POLISHER

- 2-Way Storage
- Clip-on Plug
- Bail-Type Control
- Head Lamp
- Extra Large Brushes
- Low Clearance
- Handle Lock

See a demonstration of the Hoover Floor Polisher today at Woodward's or arrange for one in your home.

PRICE $59.50
Home Appliance Dept.

WOODWARD'S HEADQUARTERS FOR THE FINEST APPLIANCES AT SAVINGS TO YOU

APPLES aplenty at SAFEWAY now!

NEW CROP'S IN! BIG VALUES IN GOOD EATING

They're here! Those crisp red beauties from the country's finest apple orchards. It's the time of the year when apples are at their best—and Safeway is loaded with the "pick of the crops." You'll find a kind for every use—for eating out of hand, for pies, for dumplings, for salads. Prices are low too. Start enjoying the tangy goodness of fresh apples often.

Extra Fancy McIntosh
APPLES
Snowy-white flesh with lots of flavor
80's and 88's, per pound ..... **2 for 23c**
Approx. 40-lb. box $3.99

Fancy McIntosh
APPLES
A stand-out fresh fruit value for you
Dandy, too, for apple pies and such
In hand-i-pak 21-lb. box **$1.65**

Concord
GRAPES
Okanagan Blue . . . ideal for eating or jelly-making
Approx. 7-lb. basket **$1.09**

Tokay Grapes These are the grapes that make your table festive . . . each grape firm-fleshed ..... **2 lbs 25c**

Oranges Sunkist, Size 288s, lb. **9c**

Prices Effective

October 15, 16, 17

Cranberries	Eatmor Cape Cod variety, 16-oz. window package	33c
Crab Apples	Hyslops . . . for jelly, fancy quality, lb.	10c
Bananas	Imported, golden fruit, firm	2 lbs. 39c
Grapefruit	Florida, white, sweet and juicy, lb.	12c
Turnips	Yellow, Local	2 lbs. 9c
Prune Plums	Okanagan, for preserving. 2 lbs. 25¢; approx. 16-lb. case	$1.75
Tomatoes	No. 1 Hothouse, local, lb.	19c
Corn on the Cob	Selected ears of corn, lb.	8c
Sweet Potatoes	Serve candied, baked or fried, imported, lb.	17c
Pumpkins	Local, for delicious pies, lb.	5c
Potatoes	Drybelt Netted Gems, No. 2	10 lbs. 42c

Rump Roast Beef	1st and 2nd cut, Red and Blue Brand, lb.	59c
Rump Roast Beef	Corner or Shell cuts, Red and Blue Brand, lb.	75c
Boned and Rolled Brisket Beef	Red and Blue Brand, lb.	45c
Sirloin Steak or Roast Beef	Red and Blue Brand, lb.	85c
Leg of Lamb	Whole or half, lb.	73c
Frontquarter Lamb	Whole or half, lb.	43c
Loin Lamb Roast or Chop	Tenderloin end, lb.	93c
Breast of Lamb	for stewing, lb.	23c

★ CHOICE VEAL ★

Veal is very economical at the present time . . . Safeway offers you the finest quality Choice Veal it is possible to buy. Give your family a treat . . . serve a delicious cut or roast of Veal this week-end.

ROUND BONE — Shoulder Roast . . . trimmed "Waste-Free" before weighing. ..... lb. **48c**

FILLET VEAL — Roast . . . trimmed "Waste-Free" before weighing ..... lb. **78c**

RUMP ROAST — Veal . . . trimmed "Waste-Free" before weighing ..... lb. **68c**

SIRLOIN ROAST — Veal . . . trimmed "Waste-Free" before weighing ..... lb. **65c**

BLADE ROAST — Veal . . . blade bone removed ..... lb. **38c**

STEWING VEAL — Boneless ..... lb. **23c**

★ Steaks T-Bone, Sirloin and Club ..... **lb. 79c**

★ Blade Rib Roast Beef, Red and Blue Brand. Bone removed ..... **lb. 53c**

★ BEEF LIVER ★ Fresh Frozen, sliced ..... **lb. 39c**

★ SAUSAGE ★

ECONOMY

Pure Pork	small casings, lb.	49c
Breakfast	lb.	43c
Beef	large casings, lb.	40c
Skinless	12-oz. pkg.	35c

Red and Blue Brand
Ground Beef lean
Stewing Beef boneless
lb. 45c

Eastern Smoked
COD FILLETS
Boneless fillets of top quality ..... **lb. 45c**

SPECIAL!
Grade 'A'
FOWL
Plump and tender-meated, fresh killed, a delicious treat for your week end dinner
Average 4 lbs. and over, head and feet off., lb. **45c**
(Equivalent to Grade 'A' fowl, 4 lbs. and over, head and feet on, lb. 42c)

SAFEWAY

WE RESERVE THE RIGHT TO LIMIT QUANTITIES

CANADA SAFEWAY LIMITED

Boys Girls WIN a B.S.A. BICYCLE

in the Big

Skylark Bread Contest

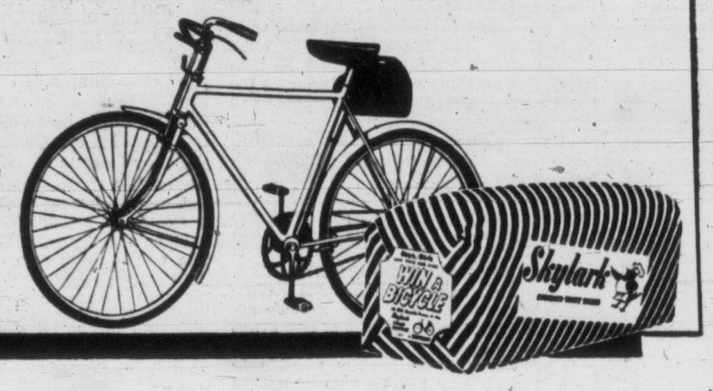

BREAD is a basic food—buy wisely. Freshness, quality guaranteed by SAFEWAY. Skylark Breads are fancy new breads of exceptional quality and are guaranteed fresh daily.

- **RYE** Old fashioned . . . carefully mixed and slow baked. Full 16-oz. Cello-wrapped loaf 15c
- **WHOLE WHEAT** 10% Whole Wheat . . . Nutritious . . . flavored with pure honey. Full 16-oz. Cello-wrapped loaf 15c
- **WHITE or BROWN** Sliced . . . and ideal for school children's lunches. Full 16-oz. wrapped loaf 15c
- **RAISIN** Crammed full of choice, plump California raisins . . . cinnamon flavored. Full 16-oz. Cello-wrapped loaf 19c
- **SILHOUETTE** High in proteins . . . low in calories. Full 16-oz. Cello-wrapped loaf 19c
- **SANDWICH** Made with more milk. Full 16-oz. Cello-wrapped loaf 15c

SPECIAL!

Altasweet

Honey

No. 1 Pure White

2-lb. ctn 49c

4-lb. can 92c

SPECIAL!

Empress

Marmalade

Seville Orange, Pure, 24-fl.-oz. tin 36c

48-fl.-oz. tin 67c

★ PEAS

Delnor, Frozen 12-oz. carton ..... 5 for $1.00

★ MEAT BALLS

Ungers' Have a tin on hand. 15½-oz. can ..... 2 for 69c

★ ROLLED OATS

Robin Hood, or Quick Quaker. 5-lb. paper bag 42c

Cherries Solitaire, Red Glace, 8-oz. package 29c

Mixed Peel Woodlands, Cut, 16-oz. package 33c

Walnuts Light Pieces, 8-oz. Cello package 39c

Currants Australian, washed, 16-oz. package 23c

Bleached Raisins Blondie, 15-oz. package 25c

15c 15c

SAVE 15%

On the purchase of a 10-lb. or larger bag of KITCHEN CRAFT FLOUR

Guaranteed to work wonders with any recipe! Bring this coupon to our store and get 15c off the regular price of a 10-lb. or larger bag of KITCHEN CRAFT FLOUR . . . Offer expires October 18, 1953.

15c 15c

KITCHEN CRAFT FLOUR

Pre-fluffed for finer baking . . . Works wonders with any recipe!

10-lb. bag ..... 71¢ 24-lb. paper bag $1.67

24-lb. sack ..... $1.75 49-lb. sack $3.45

LIGHT GLOBES

Now that darker evenings are here . . . it is time to stock on General Electric light globes.

Frosted Light Globes 25-watt, 40-watt, 60-watt. Each 20c

Clear Light Globes 1,000-hour, 100-watt Each 29c

Frosted Light Globes 100-watt. Each 23c

Trilight Globes 85c

Tomato Soup Aylmer, 10-oz. can ..... 2 for 23c

Tangerine Juice Highway, 20-oz. can 15c

Kraft Cheese Velveeta, 8-oz. package 31c

Peaches Halves O'Gold, 15-oz. can. Choice ..... 2 for 33c

Peas Lynn Valley, Standard, 15-oz. can ..... 2 for 23c

Pineapple Typhone, Ch. Tidbits, 20-oz. can 27c

Pork and Beans Libby's, Deep Brown, 15-oz. can 19c

Sockeye Salmon Court Fancy, 7¾-oz. can 35c

Pancake Flour Wild Rose, Waffle, 2½-lb. paper bag 37c

Cleanser Old Dutch, tins ..... 2 for 29c

Margarine Swift's, Allsweet, 1-lb. cartons ..... 2 for 79c

Blueberries Miss Canada, Choice, 15-oz. can 29c

Soap Deal Lifebuoy, 2 bars soap, 1 nail brush 28c

Coconut Monogram, Medium, Unsweetened, 8-oz. Cello package 20c

WIN A MOTOROLA CONSOLE MODEL TELEVISION SET

(Retail Value $449.50) or One of Four

GENERAL ELECTRIC AUTOMATIC STEAM IRONS IN THE SAFEWAY "FRESH" COFFEE CONTEST

It's easy . . . complete the following statement in 25 words or less:

"I like Airway, Nob Hill or Edwards Coffee because .....

Get full details and entry blanks at your Neighborhood Safeway Store and Enter Today!

CONTEST CLOSES OCTOBER 31

SAVE ON COFFEE

AIRWAY COFFEE

A mild blend of high grown Brazilian coffees exclusively . . .

16-oz. pkg. ..... 96c 3-lb. bag $2.84

Nob Hill COFFEE

A rich blend of choicest Central and South Ameican coffees . . .

16-oz. pkg. ..... 98c 2-lb. bag $1.93

EDWARD'S COFFEE

No finer coffee packed. Always fresh.

Regular or Drip, 16-oz. can $1.02

INSTANT

EDWARD'S COFFEE

Rich is right. 100% real coffee—ready in an instant . . .

2-oz. jar ..... 63c 4-oz. jar $1.23

SPECIAL!

Australian Seedless

RAISINS

Delicious for cakes, pies, etc., 2-lb. Cello bag 42c

4-lb. Cello bag 79c

SPECIAL!

BEVERLY

Peanut Butter

Made from freshly roasted peanuts . . . ideal sandwich filler . . .

27-oz. can 49c

48-oz. can 92c

Prices Effective OCTOBER 15, 16, 17

SAFEWAY

WE RESERVE THE RIGHT TO LIMIT QUANTITIES

CANADA SAFEWAY LIMITED

IT'S MY VIEW

By BILL WALKER, Sports Editor

PICKIN' UP THE PIECES—First the **Kins** are out and then they're in—but not in the **Victoria and District Basketball Association.**

Victoria's senior A men's basketball entry is actually no longer Victoria's, but now belongs to Saanich.

The **Saanich and Suburban League** has accepted the Kins' application. And the reason for this turns of events is that no formal application was made to the city league prior to the closing date for entries. And the Kins, though since having made a tentative request for entry, would have been turned down at any rate, even prior to the announcement that their Saanich entry had been accepted.

Walker

Russ Atkinson of the city basketball commission, in explaining the city league's stand, stated simply that rules are made to be observed and Kins are required to obey them along with other clubs. Atkinson also pointed out that city officials have no axe to grind with the Kins and also that it is possible (likely as a matter of fact) that Victoria won't go without its senior A basketball as long as Kins can make suitable arrangements with the various city leagues for use of city gyms.

* * *

Whitey Turner is proving to be a healthy addition to **Victoria United** of the Coast Soccer League who appear to have a good chance of capturing first-half honors. Improving with every out, United will be that much stronger when **Tommy Druce** returns to regular action. . . . Another soccer luminary of recent vintage is **Alan "Rookie" Wright,** the nickname being a misnomer as Alan is, in reality, a veteran.

Hoop fans will readily recall Wright's original rise to glory when, as a spare to the redoutable **Chuck Chapman** of Domino fame, he stepped into the breech, caused by Chapman's loss on fouls, in a playoff game in Montreal and made headlines across the country. He is a good reason why **Canadian Scottish** are leading the city soccer league at present.

* * *

Everyone will no doubt agree that the **Cougars** are away to a shaky start in the **Western Hockey League,** but little fault can be found with the play of **Andy Hebenton, Eddie Dorohoy** and **Colin Kilburn.** . . . Until **Bob Manson's** acquisition from Seattle, the Cougars did not have one right-hand shot on the team.

* * *

Think the four-minute mile is only a dream? The latest Canadian Olympic bulletin lists several outstanding milers who yet could reach the coveted mark.

John Landy of Australia has recorded times of 4.2.8, 4.4.2. **Reiff** of Belgium has hit 4.2.8 and 4.3.4, **Erickson** and **Aberg** of Sweden has turned in times of 4.3.6 and 4.4.2, respectively. **Roger Bannister** of England 4.2 and 4.3.6. . . . **Bannister** and **Landy,** the latter never having been extended at home, are expected to compete in the **British Empire Games** at Vancouver next summer.

* * *

Things may have changed in the meantime, but at last report **Rudy Filion** and **Doug Adam** of **Seattle Bombers** had not agreed to terms and the rumor was that they may be traded. . . . **Ollie Dorohoy,** incidentally once rumored as a Cougar, has signed with New Westminster and is with the Royals on their prairie junket. . . . In answer to a query, the **British Empire Games stadium** in Vancouver will seat 25,286 with room for 10,000 standees. . . . Total cost (again) will be $1,586,000.

* * *

On the baseball front, rumor is that the Tyees are interested in Yakima's slugging negro outfielder **Herman Lewis** and shortstop **Bill McNamara.** . . . Both are up for sale, as is the entire Yakima ball club, owner **Fred Mercy** Jr. apparently making good his threat: "I've had enough." . . .

* * *

Jim Lackie of the **Merchants** hockey club pooh-poohs the idea that his club is a shoo-in for the city league crown. . . . "Why," says Jim, "I've lost six players—**Ab Ellis, Ken Gunter, Ivan Wood, Red Smith, Connie McBeth** and **Norm LaCree**—and have only two replacements in return—**Bernie Strongman** (formerly of the Cougars) and **Bill Helgerson of** Vancouver."

City Puck Opens

Clippers-Merchants Meet in Feature

A new team, a new referee and a flock of new players will be the bumper offerings of the Victoria Commercial Hockey League tonight as it takes the strings and tinsel off a spanking new season.

Centre of attraction tonight will be the Nanaimo Clippers, the only outside club ever to be admitted to the local league. Coached by colorful Eddie Shamlock, Clippers have a powerful line-up on paper and should add spice to a league that is always noted for its ginger.

Another newcomer who will no doubt be watched with a scrutinizing eye by fans will be Ross Valliere, former Western Hockey League official who has been secured as referee-in-chief for the Commercial League. Valliere's professional experience should add speed and efficiency to the game. Tonight he will have Bert Nelson and Bill Hatcher working on the lines.

First game of the night matches Navy with Dick Irving's Victoria V's while the feature game has Clippers meeting Jim Lackie's powerful defending champion Victoria Merchants.

STRONG ENTRY

Lackie's club appears to be even stronger than the powerful aggregation that swept through all local competition last season.

Merchant coach Bill Jensen is hip-deep in talent, particularly on defense, and is assured of having three top-notch forward lines. Bernie Strongman and Joe Evans, both former Victoria Cougars, are expected to be in uniform tonight.

Irving is expected to have a young Victoria V's Club and has secured several scoring stars from last year's Army squad. In addition, Irving may have one of last year's Navy forwards playing tonight.

Navy may be the dark horse entry but can be counted on to be tough defensively, if for no other reason than playing coach Norm Jones who will start in goal.

Dr. Larry Giovando, past president of the Pacific Coast Amateur Hockey Association, will face-off the puck in an inaugural ceremony at the start of the second game. The Navy band will supply musical entertainment.

Four door prizes will also be awarded during the second game, a TV set, a suit of clothes valued at $100, mantel radio and pop-up toaster.

First game starts at 7.30, second at 9.

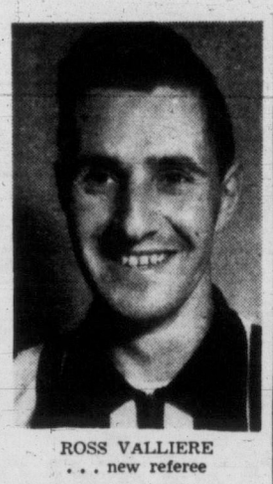

ROSS VALLIERE
. . . new referee

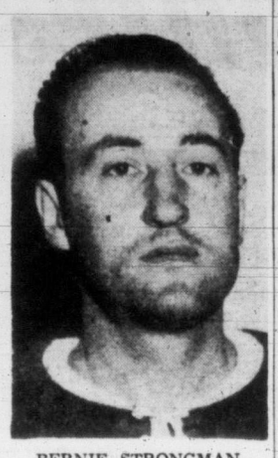

BERNIE STRONGMAN
. . . new merchant

Two Negroes Called Up By Yankees

NEW YORK (AP) — The world champion New York Yankees Tuesday brought up Vic Power and Elston Howard, Negro stars, from their Kansas City farm team in the American Association.

Power and Howard, two of eight players promoted by the Yankees from their vast minor league organization, will be the first Negroes ever to wear a Yankee uniform.

Power, a strong righthand hitter who plays infield as well as outfield, captured the American Association batting title this season with a .349 average. The 23-year-old, who played mostly in left field this season, also paced the circuit with 217 hits and .324 total bases.

Howard, a fleet-footed flychaser batted .286 in 139 games.

Ten major league clubs now have Negro players on their roster.

Minor Soccer League Standings

Standings in all divisions of the Lower Island Junior and Juvenile Football Association, including games of Sunday, Oct. 11, follow:

	P	W	L	D	F	A	Pts
JUNIOR DIVISION							
Tillicum A C	2	2	0	0	4	1	4
Royal Roads	1	0	1	0	1	3	0
Victoria College	1	0	1	0	0	1	0
Combine Juniors	0	0	0	0	0	0	0
FIRST DIVISION							
Eagles	2	2	0	0	11	1	4
ANAF Veterans	2	2	0	0	8	1	4
Canadian Scottish	2	1	1	0	7	3	2
Sidney	3	1	2	0	3	8	2
Lansford	3	0	3	0	0	16	0
SECOND DIVISION							
Mic Mac's	2	2	0	0	10	0	4
Eagles	2	1	1	0	3	1	2
5th B.C. Coast Reg.	2	0	2	0	0	12	0
THIRD DIVISION							
Eagles	3	2	0	1	6	1	5
Black & White Taxi	3	0	2	1	1	6	1
FOURTH DIVISION							
Eagles	3	3	0	0	5	0	6
Gorge Way	3	0	3	0	0	5	0
FIFTH DIVISION							
Combine Pee Wees	3	2	0	1	5	1	5
Shepherd's Dairy	3	2	0	1	6	4	5
Heaney's	3	1	1	1	5	4	3
Eagles	3	1	2	0	5	5	2
Delta Electric	3	0	1	2	1	5	2
St. Louis College	3	0	2	1	1	5	1

Banff Bids for Winter Olympics

EDMONTON, Alta. (BUP)—The Alberta Amateur Skiing Association made a bid today for the 1958 Winter Olympics to be held at Banff, high in the Canadian Rockies.

Formal application was made to the International Ski Federation and the decision will be made at its March meeting in Sweden.

Association officials were confident the application would be accepted. They said preparations were under way for the biggest venture the club has undertaken.

Dressen Handed Release As Brooklyn Manager

Sports

8 Victoria Daily Times WEDNESDAY, OCT. 14, 1953

Failure to Come to Terms Reason Given by Dodgers

MONTREAL (AP)—Brooklyn Dodgers today dropped Charlie Dressen as manager. Dressen led the Dodgers to National League championships in 1952 and 1953, but lost to New York Yankees in the World Series both years.

The failure of Dressen and the Dodgers to come to terms for 1954 was a complete surprise to baseball observers, who expected Dressen to return at an increase in pay.

President Walter O'Malley in making the announcement said that he and Dressen had been unable to come to terms after a lengthy conference Tuesday.

He said that Dressen demanded a three-year contract and that it was not the policy of the Brooklyn club to sign a manager for more than one season. He said that was the only factor in Dressen's resignation.

Dressen said he had no immediate plans. Mrs. Dressen is in a Long Island hospital for observation and treatment, and he said they would leave for their home on the west coast as soon as she is released.

Dressen, 55, took over the managerial reins at Brooklyn in 1951 after leading Oakland to a Pacific Coast League flag the previous season. Under his direction, the Dodgers built up a 13½-game lead in mid-August of '51 only to lose the pennant to New York Giants in a post-season playoff.

Dressen and the Dodgers atoned for this failure, however, the next two seasons.

RECORD-BREAKING YEAR

Dressen was the first National League manager to win two successive pennants since Billy Southworth accomplished the feat with the 1942-43-44 St. Louis Cardinals. He directed a power-packed Dodger team that established 35 records in racking up 105 victories the past season, the most ever won by a Brooklyn team. His team clinched the flag on September 12, missing the record for the earliest clinching by one day. The 1906 Chicago Cubs clinched the NL flag on September 11.

CONN, CLUNE COMING

Cougars Get Defense Aid

Victoria Cougars' early season flagging fortunes were bolstered today by the acquisition of two defensemen.

Cougar general manager Fred Hutchinson announced that Joe Conn and Walter Clune had been obtained from Montreal Canadiens.

The addition of the two players brings to three the number of recent acquisitions, Bob Manson being acquired from Seattle in a trade for Fiori Goegan Monday.

Conn is well known in the Western Hockey League, having played for Seattle Bombers the last two years.

He is in his seventh professional season, joining the moneyed ranks from Vancouver Canucks of the former Pacific Coast Amateur League in 1947.

He was with Kansas City in 1947-48, Springfield and Cleveland in the 1948-49 season and Kansas City on the USHL again the following year. He played for Portland in the 1950-51 season. He was purchased by the Canadiens from Cleveland this year.

Clune was a member of the Montreal Royals of the Quebec Senior League last year. Previously he played for the Boston Olympics amateur club.

A rugged performer, Conn is expected to join the Cougars today. Clune, who is driving west, will likely arrive sometime this week-end.

Vessels Gains In WIFU Point Race

WINNIPEG (CP)—Despite a 15-point performance by Billy Vessels, Winnipeg's Bud Korchak maintained his lead in the individual scoring after 13 games in the 16-game schedule of the Western Interprovincial Football Union.

Vessels, Oklahoma's all-America halfback, picked up three touchdowns for Edmonton Eskimos Saturday as the league-leaders won 34-13 over Calgary Stampeders, but failed to score a point Monday when Esks again whipped the Stamps 22-6.

VESSELS GAINS

Statistics compiled by The Canadian Press, however, show Vessels gained eight points on Korchak, who booted seven points in Winnipeg's double loss to Saskatchewan Roughriders during the week-end. Korchak now has 57 points on one touchdown, eight field goals, five singles and 23 converts.

	G	T	FG	S	C	P
Korchak (W)	13	1	8	5	23	57
Vessels (E)	13	10	0	0	0	50
Thodos (C)	13	8	0	0	4	44
Snyder (E)	9	0	5	5	22	42
Wardlen (S)	13	2	5	3	15	40
Johnson (S)	11	7	0	0	0	42
Johnson (C)	12	7	0	0	0	35
Speedie (S)	11	6	0	0	0	32
Miles (E)	13	6	0	0	0	30
Grant (W)	13	5	0	0	0	25
Marlow (S)	10	4	0	0	0	20
Williams (S)	8	4	0	0	0	20
Armstrong (W)	11	4	0	0	0	20
Mendryk (E)	13	4	0	0	0	20
Tully (E)	13	1	1	1	7	16
Ford (W)	12	3	0	0	0	15
Sherman (C)	13	3	0	0	0	15
Benson (W)	12	3	0	0	0	15
Stovanoke (E)	12	3	0	0	0	15
Pantages (E)	13	1	0	9	0	14
Anderson (C)	13	2	0	0	2	13
Endris (C)	9	2	0	0	1	11
Casey (W)	13	2	0	0	0	10
Meltzer (W)	9	2	0	0	0	10
Arnold (E)	9	2	0	0	0	10
Christian (C)	13	0	1	0	7	10
Lampman (S)	13	2	0	0	0	10
Anderson (E)	12	2	0	0	0	10
Crain (W)	13	2	0	0	0	10

Quakers Tied for WHL Lead

A three-team bottleneck for first place has developed in the Western Hockey League with the 1953-54 season just more than a week old.

Saskatoon Quakers, who topped the league standings last season, moved into the upper bracket with Calgary Stampeders and Vancouver Canucks Tuesday night by clipping New Westminster Royals 2-1 at Saskatoon.

The three teams each have seven points, but Saskatoon and Vancouver have two games in hand over Stampeders and are still to taste defeat.

It was the first match of a three-game swing through the prairie clubs for the Royals. They opened the scoring in the first period on a goal by Max McNab, but were stopped cold by Chuck Rayner in the Saskatoon net for the rest of the game.

KALETA GETS WINNER

John Bailey and Alex Kaleta fired the tying and winning goals for Quakers in the second period.

Quakers were a man short when Bailey whipped a blistering shot past Royals goalie, Lucien Dechene, after breaking into the clear.

Kaleta notched the winner when he scooped up Ray Manson's rebound and beat Dechene from close in.

WHL SUMMARY

New Westminster—Goal: Dechene; defense: Bergeron, Bedard, Matthews, Durham; forwards: McNab, Pashoway, Paul, Brilliant, Love, Hamilton, Boyce, Fairburn, Dorohoy, Denny.

Saskatoon — Goal: Rayner, defense: Heindt, Milford, Evans, Parker; forwards: Kobussen, McCullough, Senick, Kaleta, McLeod, Manson, Kukulowicz, Howe, Bailey, Bentley.

Referee: Scotty Morrison; linesmen: Hedley McDonald, Buck Crawford.

First period: 1—New Westminster, McNab (Boyce) 10.39. Penalties: Durham 3.12, Senick 18.25.

Second period: 2—Saskatoon, Bailey, 6.25; Saskatoon, Kaleta (Manson) 14.59. Penalties: Kukulowicz 5.57 and 19.56.

Third period: No scoring. Penalties: Dorohoy 17.16, McLeod 17.16.

Stops: Dechene, 9, 11, 8—28; Rayner, 5, 5, 7—17.

	P	W	L	T	GF	GA	Pts
Saskatoon	4	3	0	1	14	7	7
Vancouver	4	3	0	1	12	9	7
Calgary	6	3	2	1	27	13	7
N. Westminster	4	1	2	1	8	9	3
Seattle	2	0	1	1	5	9	1
Edmonton	3	0	2	1	5	18	1
VICTORIA	3	0	3	0	7	13	0

Next game: Tonight, New Westminster at Edmonton.

Football Meeting

The Lower Island Junior and Juvenile Football Association will hold an important general meeting Monday night at 8 at St. Louis College. Election of a new executive will be the most important item of business.

KIDS LIKE SOCCER

Bullfighting Ain't What It Once Was

MADRID (AP)—Bullfighting here is not what it used to be. Soccer outclasses it 4 to 1 in popularity. Even baseball and basketball are catching up fast.

The bullfight arena has a job filling its 25,000 seats each Sunday during the March-through-October season. But 60,000 to 80,000 cheering fans show up every Sunday the Royal Madrid soccer teams play.

International basketball matches like the one with Italy a few months ago drew nearly 20,000.

Baseball is not as far advanced. But as many as 5,000 have shown up for recent games.

Desertion of the bullring began during the republic. After the civil war there was a temporary revival caused by a magnificent matador, Manolete, killed in 1947. Then a revulsion for blood sports was felt along with lack of topflight bullfighters, high prices and poor bulls.

Most important, bullfighting is not a participator sport. Children get little kick any more out of passing an imaginary bull with a flannel rag the way their fathers and grandfathers did. They're out now with a ball, any size, kicking it around at every opportunity.

Court Asks More Proof Of Baseball Monopoly

WASHINGTON (UP) — The supreme court called for more testimony today in cases that describe organized baseball as a profitable "monopoly" that should be regulated by the federal anti-trust laws.

Attorneys for a minor league player and a minor league club owner were scheduled to resume arguments before the high court at noon (EST). The cases involve damage claims totalling $450,000 against various officials in organized baseball.

The court heard testimony in a third $375,000 case Tuesday. The "monopoly" charge was aired at the outset.

All three cases ask the supreme court to rule that baseball is interstate commerce and subject to the anti-trust laws. All have been dismissed by lower courts under a 1922 ruling—written by Justice Oliver Wendell Holmes—that baseball is a game, not a business.

Frederic A. Johnson, arguing when the court recessed yesterday, was first to be heard today. Johnson represents Walter J. Kowalski, a Brooklyn Dodger farm hand. He claims Kowalski was the victim of a "cover up" in the Brooklyn farm system which prevented Kowalski's attaining his proper potential—and income.

Attorneys for the El Paso Baseball Club were to present their case after baseball attorneys replied to Johnson and faced questioning from the members of the high court. The El Paso Club contends that a 1949 agreement between U.S. and Mexican baseball leagues deprived the club of the services of four Mexican players and cost the club a "considerable profit" on their sale.

Opening his argument, Johnson said baseball's regulations—including the controversial "reserve" clause which binds a player for life to the club with which he signs a contract—reduce the players to a mere "property."

WHAT'S GOING ON?

Turpin Has British Brass Worried

LONDON (AP) — The top man in British boxing headed for New York by air today determined to "find out what's going on at Randy Turpin's training camp."

Teddy Waltham, secretary of the British Boxing Board of Control, was plainly worried over conflicting press reports on the mental attitude of the British middleweight, who fights Bobo Olson for the world title next Wednesday.

"I'm going straight up to Grossinger's to have a talk with him," Waltham told reporters before boarding a plane at London airport.

"I hope if there's something troubling him, it will come out."

Tuesday the London press carried headlines over a statement by Turpin that he'd pull out of the fight "if anyone bothers me."

Today, headlines changed to "Turpin turnabout—now I couldn't be happier," in the Daily Mirror, and "Turpin decides to feel happy" in the Daily Express.

Esquimalt Boxing Club Opens Tonight

The Esquimalt Boxing Club plans to start operations tonight and has extended the welcome mat to any youngsters who wish to learn how to box.

First workout of the season will be held at the Esquimalt Community Hall, Sturdee St., under coaches Nick Lystar, Tommy Burgess and Eddy Robertson, at 7.30.

Fred Buxton and Frank Mitchell are in charge of the club executive.

Esks May Lose Star; Vessels Gets Army Call

EDMONTON (CP)—Ordered by his Oklahoma draft board to report for an American army medical, halfback Billy Vessels of Edmonton Eskimos left Tuesday for the United States to clarify his military status.

Accompanied by Eskimos' coach Darrell Royal, the 21-year-old Vessels went to Great Falls, Mont., to talk with draft board officials there. Special permission was given for the switch to the Montana centre.

Vessels, one of the sensations of the Western Interprovincial Football Union in his first season with Eskimos, is the second leading scorer with 50 points made up of 10 touchdowns. Last year with Oklahoma Sooners he won the Heisman trophy after being voted the No. 1 U.S. college football player and was the top draft choice of Baltimore Colts.

Commenting on the situation, Eskimo president Ken Montgomery said the order "was not unexpected." Vessels, he pointed out, is of military age and the fact that he might be called up had been well known to the club since he was signed last February.

"The trip to Great Falls will serve to clarify Billy's status," Montgomery said. Vessels is expected to return to Edmonton Wednesday night, and full details of his status are expected to be made known then.

Vessels, with his all-round running, passing, pass-catching and defensive ability, is one of the major reasons why Eskimos already have cinched first-place finish in the WIFU with three games remaining in the schedule. He has helped lead them to 11 victories in 13 league starts, best record of any major Canadian football team.

He tops the league in yards gained rushing. Official statistics for the first 11 games showed he carried the ball 98 times for a total net gain of 720 yards or an average of 7.3 a carry. That left him only 264 yards shy of the conference record established for 16 games in the 1951 season by teammate Normie Kwong.

With the Sooners last year Vessels carried the ball 1,080 yards and scored 18 touchdowns.

If he was lost to Eskimos it would mean removal of one of Edmonton's greatest scoring threats and one of the WIFU's biggest gate attractions.

Griffin Benefit Match Raises Sum of $300

Officials of the Victoria and District Football Association were pleased to announce today that close to $300 has been raised for polio victim Ken Griffin.

The former Adanac player has been confined to an iron lung for two months and faces at least another month before he will be back on his feet.

Monday's intercity exhibition game between Canadian Scottish and Nanaimo was billed as a benefit for Griffin and while attendance was slight donations were generous.

Charlie Lewis and Don Gray of the association will be on hand at Saturday's match between Victoria West and Wood Motors to accept further donations to the worthy cause.

CASEY MAKES IT FIVE STRAIGHT

NEW YORK (UP) — Wily old Casey Stengel, the jovial genius who directed the Yankees to five straight world championships, won his "annual" award today as the United Press American League manager of the year.

It was the fifth year in a row for ol' Case, but despite his unprecedented feat of running up more world series triumphs in a row than any other manager in history, he had some competition for the award. In other campaigns he had won it almost unanimously.

This year in the balloting by the special committee of 24 baseball writers, three from each league city, Stengel received 18 votes while Lou Boudreau of Boston's Rover Boy Red Sox and Paul Richards of Chicago's Go-Go White Sox picked up three each.

Bryant Trophy

Draw for the third round of the Dr. Bryant Trophy competition for two-ball foursomes at Colwood Golf Club Sunday follows:

9.30 a.m.—D. C. McIntyre and L. Kerr vs. J. D. Robertson and J. T. Kawthrop.
9.35 a.m.—W. Cotton and W. C. Blackstock vs. L. Nelson and J. M. Brooks.
9.40 a.m.—G. Cartwright and A. W. Brownlie vs. D. Hogarth and E. Gaetz.
10.00 a.m.—P. V. Frith and W. C. Shade vs. L. E. McCooey and F. Hutchinson.

SAILORS ORDERED TO ANSWER 'INELIGIBLE PLAYER' CHARGE

City Grid Protest Tabled

Possibility looms that the Navy's one-sided 27-0 victory over Vampires last Saturday may be thrown out by the executive of the Victoria Junor Canadian Football League.

Vampires have filed an official protest on the grounds that Navy used three ineligible players in the game.

The protest contends that the three players have played in a higher class than junior ball and, therefore, are not eligible for the local league.

Written into the minutes of a league meeting this year was the motion that "no player shall be deemed eligible for this league if he has had experience superior to junior calibre."

Starry Navy quarterback Cam McIntyre, who pitched three touchdown tosses and scored one major Saturday, is one of the players referred to in the protest which alleges he played for Royal Military College in Kingston, RMC being classed as an intermediate team.

League officials met on the subject Monday night but tabled their decision until Thursday night, at which time Navy will be asked to reply to the protest.

* * *

Football is a rough, tough game at the best of times and injuries are to be expected. However, it was regrettable that Royal Roads ran into such a string of bad luck as befell them Monday when they defeated Oak Bay. The light cadets took a bruising from the heavier Oak Bay line and lost Fred Simpkin with a broken fibula. This was the first serious injury of the season.

* * *

Vampire sub quarterback Bob Copeman showed a lot of courage Saturday in the face of adversity. Forced into the pivot slot for the first time when regular signal-caller Pete Ash was injured, Copeman experienced a daylight nightmare.

Four of his passes were intercepted by Navy, three of them leading to touchdowns. However, although he was shaken up badly by the crashing Navy line, Copeman refused to leave the field and was brilliant in running back kicks.

* * *

Oak Bay Whitneys were slightly furious following their loss to Royal Roads on Monday and had intended to protest the refereeing. However, the expected postgame anger wore off and no action was taken.

* * *

As the league now stands (the protest may change the standings), this week-end will see two crucial games. On Saturday, the league-leading Royal Roads will be out to protect their lead when they meet Navy, while Vampires and Oak Bay tangle on Sunday. This latter game is a must for both teams, as they will be battling for the last playoff berth. The loser will face the task of beating Navy and/or the cadets to make the postseason series.

HOCKEY
AT MEMORIAL ARENA
FRIDAY, OCT. 16
8.30 p.m.
COUGARS vs. EDMONTON
Tickets on Sale at
CENTRAL TICKET BUREAU
817 Fort Street Phone B 2322
ALL SEATS RESERVED
$1 - $1.25 - $1.50 - $2.00
Children Under 15, 60c - 75c - $1

SUCCESSFUL MEN PREFER PALMOLIVE

CY MACK—RADIO STAR

The reason more successful men use Palmolive Shave Cream than any other brand is that Palmolive—made with special skin-conditioning oils—gives them cleaner, closer, longer-lasting shaves.

For an *all-day* shave—to look your best from morning till night—shave the Palmolive Lather Way.

COMMERCIAL HOCKEY
MEMORIAL ARENA
TONIGHT—2 GAMES
7.30 P.M.—NAVY vs. INDIVIDUALS
9.00 P.M.—MERCHANTS vs. NANAIMO
Arena Box Office Open at 6.30 p.m.
Mezz and Secs. 6 and 20 65¢
All other sections 50¢
PRIZES — PRIZES — PRIZES — PRIZES
1.—1954 21" Admiral TV Set, courtesy of Woodward's Ltd.
2.—$99.50 Made-to-Measure Lady's or Gent's Suit, courtesy of British Importers, 641 Yates Street
3.—Mantel Radio, courtesy Kent's Ltd., 742 Fort Street
4.—Pop-Up Toaster, courtesy Kent's Ltd., 742 Fort Street
REMEMBER—COMMERCIAL HOCKEY EVERY WEDNESDAY NIGHT

Red Smith

NEW YORK—The betting odds that favor Bobo Olson, the Portugese-American Swede from Hawaii, over Randolph Augustus Turpin, of Leamington, England, must perplex the British boxing writers who have come over to see them fight for the middleweight championship a week from Wednesday night. At least, the line of reasoning that has established the odds seems less than clear to this onlooker.

In the British view, Turpin is champion of the world, having succeeded to Ray Robinson's title (for the second time) when he whipped Charley Humez, of France. Authorities not resident on the tight little isle do not go along all the way with the English claims, conceding Turpin nothing more than the European championship at this time.

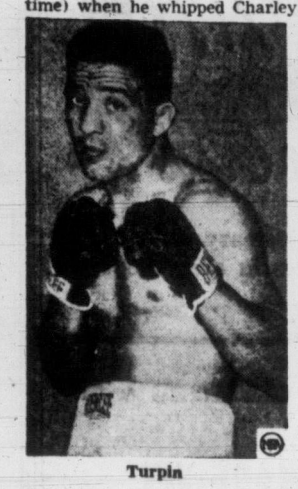
Turpin

There would, however, not be many dissenting voices raised in any land if it were declared that Turpin has been the best fist fighter developed in blighty in any weight division in a good many years. Pound for pound, he is certainly a better all-around workman than Bruce Woodcock or Freddie Mills, England's most noted bruisers since Tommy Farr.

This being so, it must go down a trifle hard with a Briton when the guy is put away as a mere "opponent" for a Honolulu street fighter who has never even claimed any title of note except a home-made, hand-built, commission-tooled designation as "champion of America. Upon what meat do these, our continental champions, feed that they are grown so great?

It is the notion here that any man of acceptable fighting age who could whip Ray Robinson once and frighten him to desperation in a second bout should be ranked as the best active middleweight in the world until proven unworthy. On the basis of their performances against Robinson, Turpin would seem to have at least a narrow edge.

Olson Tough to Hit, Hard to Hurt

According to the records, each is in his 26th year, Turpin being the older by about a month. They have been fighting approximately the same length of time. Olson began in 1945 against assorted obscurities on the west coast and in the Pacific island; Turpin started about 10 months later with nondescripts in London, Birmingham and Oxford. Both won by knockouts over most early adversaries.

Each met Robinson twice, although the first Robinson-Olson bout in 1950 involved nothing more than the Pennsylvania middleweight title, for Robinson had not then won the world championship from Jake Lamotta. On that occasion Robinson stopped Olson in 12 rounds; when they met again Ray won on points.

Olson is a pretty good fighter, rough, busy, experienced and able. He doesn't stiffen victims with one blow, but he can beat a man senseless by sheer volume of punches. He is hard to hurt and rather good at hiding his chin behind his filial adornments, the tattooed tributes to "mother" that festoon his biceps.

Both Robinson and Robinson's manager, George Gainford, testified that Olson was ahead on points after the 10th round of their second fight and was barely overtaken in the stretch. Although Robinson was then on the threshold of a career as a night club dancer, this is a reliable testimonial for Olson.

Turpin's Qualifications Better

In this book, though, Turpin's credentials are a trifle more impressive. He won a clear and undisputed decision over Robinson in their first meeting, in London in 1951, taking the world title. Two months later he gave Robinson a rough time in the Polo Grounds, seemed the stronger of the two when he cut Robinson's face open in the ninth round.

Hurrying lest he be stopped because of the bleeding, Robinson gambled all his resources on a 10th-round knockout and won. Even so, Turpin was up and riding with raised brows when the referee declared a truce. He insisted later that he could have continued but most witnesses disagreed.

Anyhow, Turpin impressed both this bystander, which isn't difficult, and Robinson, which isn't easy. Subsequently somebody asked Ray about the possibility of a third match with Turpin.

"If he walked up to me on the street and hit me in the mouth," Robinson said, "I'd have to defend myself. But I don't want no more guys like Turpin."

Robinson also said—and this is a factor to be considered now—that Turpin told him he had suffered making the weight for their second match and might not attempt it again. Later he campaigned briefly as a light-heavyweight in England but, according to a British reporter, he never got much beyond the 160-pound limit.

Perhaps he lost something on his elevator ride between divisions. Possibly damage suffered in an automobile accident during the summer will reveal itself in the ring. If, however, he is the same fighter who split a pair with Robinson, then he'll be a large order for Olson.

That's the way it figures now. Visits to the training camps may alter opinions.

(Copyright, 1953, New York Herald Tribune Inc.)

May Reach New High

NEW YORK (UP)—A new record of world-wide ring fatalities probably will be set this year, editor Nat Fleischer of the Ring Magazine, said today.

"Thus far in 1953 there have been 17 deaths among amateurs and professionals due to boxing injuries," he explained. "That equals last year's total and is only two less than the record of 19, set in 1949."

As usual, the amateur toll exceeds the professional, he emphasized. World-wide, there have been 10 fatalities among the Simon-pures and seven among the pros. Five amateurs died in the United States and only two professionals.

TIME OUT! By JEFF KEATE

"Say 'Fiddlesticks', 'Heavens to Betsy' or something, Mr. Purvis! I always find it helps!"

Smith Tops Revolver Meet

V. A. Smith took top aggregate honors in the annual Pacific Command Rifle Association revolver shoot at Beaver Lake Sunday.

Smith won the 75th Regiment Trophy, donated by his own club and presented by Brock Whitney.

This was the first time the shoot had been opened to outside competition, formerly being limited to naval personnel.

Prize winners follow:

Henry Birks Trophy, .22 closed naval—Lieut.-Cmdr. H. W. Mayne, HMCS Naden.

Murdoch & Girard match, 9 m.m. open—V. A. Smith, CCRC.

Admiral Maingay match, 9 m.m. closed naval—Lieut.-Cmdr H. W. Mayne, HMCS Naden.

Esquimalt Meat Market match, .22 open—R. W. Sinclair, CCRC.

Brock Whitney tyro match—R. Milke, HMCS Malahat.

Standard Furniture match, centre-fire open—V. A. Smith, CCRC.

British Importers ladies' match—Sub.-Lieut. (W) E. A. Paterson, HMCS Malahat.

Harry Hodgson team match—HMCS Naden.

VIOA MEETING

Victoria Inboard-Outboard Association will hold a meeting at Williams Building tonight at 8.

NBA RATINGS RELEASED

Rock in Class By Himself

WASHINGTON (AP)—The National Boxing Association made it official Monday: There isn't a heavyweight fighter in Rocky Marciano's class.

For the first time since Joe Louis was in his heydey, the NBA left a big blank in the "logical contender" slot among the heavyweights.

The NBA's fall ratings gave the same vote of confidence to Jimmy Carter, the world lightweight champion. No logical contender was reported in sight in that division.

Roland La Starza, who was right behind Marciano in the summer ratings, slumped to third place among the heavyweight division's outstanding boxers as a result of his technical knockout loss to the champion last month.

Moving ahead of LaStarza were Dan Bucceroni of Philadelphia and former champion Ezzard Charles of Cincinnati.

TWO ULTIMATUMS

The NBA issued ultimatums to two champions to defend their titles or risk losing their crowns. These warnings went to Archie Moore, the light-heavyweight champion, and Percy Bassett, who holds the interim featherweight title while titlist Sandy Saddler is in the army.

Most cluttered division was the middleweight, where the title has been vacant since the retirement of Sugar Ray Robinson. The 1-2 logical contenders, Randy Turpin and Carl Bobo Olson, fight for the championship October 21.

The ratings:

HEAVYWEIGHT — Champion, Rocky Marciano, Massachusetts; logical contender, none available; outstanding boxers, Dan Rucceroni, Pennsylvania; Ezzard Charles, Ohio; Roland LaStarza, New York; Iino Valdes, Cuba.

LIGHT-HEAVYWEIGHT — Champion, Archie Moore, Missouri; logical contender, Harold Johnson, Pennsylvania; outstanding boxers, Joey Maxim, Ohio; Yolande Pompey, British West Indies; Jim Slade, New York.

MIDDLEWEIGHT — Title vacant; logical contenders, Randy Turpin, England, and Carl Olson, Hawaii; outstanding boxers, Paddy Young, New York; Joe Giambra, New York; Charles Humez, France; Rocky Castellani, Pennsylvania; Holly Mims, Washington; Willie Troy, Washington.

WELTERWEIGHT — Champion, Kid Gavilan, Cuba; logical contenders, Johnny Bratton, Illinois; Carmen Basilio, New York; Gil Turner, Pennsylvania; Johnny Saxton, New York.

LIGHTWEIGHT — Champion, Jimmy Carter, New York; logical contender, none available; outstanding boxers, Wallace Smith, Ohio; Johnny Gonsalves, California; Orlando Zulueta, Cuba.

FEATHERWEIGHT—Champion, Sandy Saddler, New York (in army); logical contenders, Willie Pep, Connecticut; Red Top Davis, New York; Percy Bassett, Pennsylvania (interim champion); outstanding boxers, Ray Famechon, France; Lulu Perez, New York; Roy Ankarah, Africa.

BANTAMWEIGHT—Champion, Jimmy Carruthers, Australia; logical contenders, Robert Cohen, French Algiers; Billy Peacock, Pennsylvania; Pappy Gault, South Carolina.

FLYWEIGHT — Champion, Yoshko Shirari, Japan; logical contenders, Leo Espinosa, Philippines, and Jack Tull, South Africa; outstanding boxers, Tanny Campo, Philippines; Terry Allen, England; Louis Skena, France.

Willie Nears Record But Tony Unconcerned

By BUD WEEKS

SALEM, N.H. (AP) — Jockey Tony DeSpirito's national record of 390 winners may well be broken today but the 'teen-age riding sensation shows little concern. And you really can't blame him.

Many a sports champion sets a record which stands for decades only to be broken by some young upstart in the twilight of the veteran's career. It's an occasion for sentimental recollection.

But should Wee Willie Shoemaker run his season's winning total to 391 with two victories today at Golden Gate Fields in Albany, Calif., no such sentiment need be forthcoming. DeSpirito's doing mighty well for himself.

At an age when most youths are hitting the schoolbooks, this wiry, darkly-handsome 17-year-old is making more than $50,000 a year doing the job he likes best.

He startled the horse-racing world last year by breaking the record of 388 set back in 1906 by Walter Miller and tied in 1950 by Shoemaker and Joe Culmone.

DeSpirito grossed $86,000 in 1952 as a 16-year-old apprentice and booted home 390 winners in 1,482 mounts. It was a meteoric rise for a poor boy from Lawrence, Mass., who hung around the Rockingham Park stables here so long that someone finally gave him a job walking horses.

This year DeSpirito actually has surpassed his 1952 winning percentage even though he lags far behind Shoemaker's 389 victories. Tony missed more than 100 racing days through illness and suspensions. But he still has 266 winners.

At the moment DeSpirito has a hot streak going at Rockingham Park here with 14 winners in 25 mounts in the last three racing days. He has 37 winners in 106 tries in this autumn meeting.

He just won't let a horse quit on him and furious stretch drives are his trade mark. In Narragansett Park's closing program September 19 he accepted four mounts and won on all four.

SINUS SUFFERERS
Stop miserable Sinus suffering now—with Nevo Sinus Remedy. Careful medical tests show that Nevo completely eliminates sinus suffering in almost all cases—even chronic cases. Safe for children or adults.
Write for full information and free literature to:
PACIFIC PHARMACO CO. LTD.
144 Water Street, Vancouver 3, B.C.
Sold on a money back guarantee at all drug counters

Penmans EXCLUSIVE
2-SOLE HEALTH SOCKS
(Patent Applied For)

TWIN SOLES FOR TWICE THE COMFORT
The only sock of its kind in the world
Surpasses all others, for comfort and foot health. UNDYED YARNS are used to make the inner sole and toe part of the sock which comes in contact with the tender area of the foot. Two layers of fabric (no heavier than ordinary single sole) separately knitted, provide insulation and comfort never before experienced. Twin-Soles replace the rough knitted ridges that are next to your foot with the reverse smooth, soft side of the fabric. Feel the difference and enjoy this extra comfort . . . For Your Health's Sake.
85-53

Vernon Shares Okanagan Lead

By the Canadian Press

Top and bottom positions in the Okanagan Senior Hockey League were changed Tuesday night as Vernon Canadians and Kelowna Packers both came through with wins.

Canadians moved into a first-place tie with Penticton V's by beating Kimberley Dynamiters of the Western International League 3-1 at Vernon. Canadians and V's have each won three straight games.

Packers moved out of the basement by downing Kamloops Elks 4-2 at Kelowna. Elks have yet to win a game and now are all alone in last place.

MIAMI BEACH, Fla.—Chico Vejar, 146, Stamford, Conn., outpointed Chicago Pacheco, 154¼, Miami (10).

IT MAY BE YOUR LIVER
If life's not worth living it may be your liver!
It's a fact! It takes up to two pints of liver bile a day to keep your digestive tract in top shape! If your liver bile is not flowing freely your food may not digest . . . gas bloats up your stomach . . . you feel constipated and all the fun and sparkle go out of life. That's when you need mild gentle Carter's Little Liver Pills. These famous vegetable pills help stimulate the flow of liver bile. Soon your digestion starts functioning properly and you feel that happy days are here again! Don't ever stay sunk. Always keep Carter's Little Liver Pills on hand.

OVER-ALLOWANCE MONTH
Nobody UNDERSELLS Wilson's, Nobody OUTSELLS Wilson's! Get MORE for your car in trade . . . get MORE for your money at The Island's Largest Dealer!
Wilson MOTORS LTD.
Yates At Quadra

Hoop Entries Close

The Saanich and Suburban Basketball League has announced that closing date for entries has been set for Thursday.

All entries must be in the hands of secretary Mrs. Flora Mitchell, Royal Oak (phone Keating 74X) by that time.

REGINA, Sask. (BUP)—Former Toronto Maple Leaf defenseman Garth Boesch will coach the Regina Caps of the Saskatchewan Senior Hockey League this year, the club announced today.

THE BIGGEST VALUES EVER GIVEN IN YEARS!
KING'S Sale! OF MEN'S Slater SHOES
RITCHIE SHOES Values to $16.00 $7.95 $9.95

1/2 PRICE GROUP Values to $20.00 $9.95
Values to $19.00 $13.95
Reg. $22.00 $16.95
All Sales Final · No Refunds · No Exchanges
KING'S SHOES LTD. Next to BIRKS

"On cold days you're sure of Instant Starts and Fast Warm-ups with Sky Chief, because it's 100% CLIMATE-CONTROLLED"

SEE YOUR TEXACO DEALER* FOR Sky Chief GASOLINE
100% CLIMATE-CONTROLLED
for top performance in all weather!
SKY CHIEF is scientifically blended to give top performance in any season—changed four times a year as the weather changes: In cold weather count on Sky Chief for instant starts, fast warm-ups—and smooth surging power at all times.
For a new "high" in motoring satisfaction see your TEXACO DEALER,* the best friend your car can ever have. Drive in today at the TEXACO sign and have him fill 'er up with 100% Climate-Controlled Sky Chief, the premium gasoline that packs a powerful punch.
FIRE-CHIEF the regular-price gasoline with the "power bonus" is 100% Climate-Controlled, too!
TEXACO REG.T.M.
* A Dealer of McColl-Frontenac Oil Company Limited.
McCOLL-FRONTENAC OIL COMPANY LIMITED
Manufacturers and Distributors in Canada of Texaco Petroleum Products.

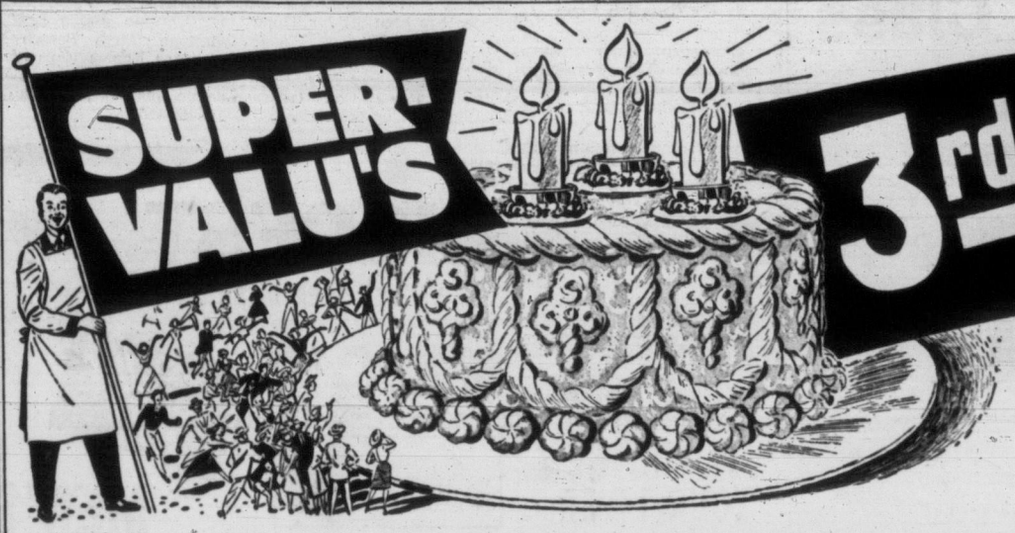

SUPER-VALU'S 3rd ANNIVERSARY Sale

It's Our Birthday but You Get the Gifts!

We say thank you Mrs. B. C. Housewife, with this 3rd anniversary sale . . . here's our way of showing our appreciation . . . low, low prices in every department . . . take advantage of this big food event and save!

★ **RED PLUM JAM** Nabob, Pure, 4-lb. tin — **57c**

★ **WRITING PADS** 200 Sheets, Super-Valu Finest Quality, each — **49c**

★ **MARSHMALLOWS** Lowney, Angelus, Plain or colored, 16-oz. Cello Bag — **39c**

Free 1 Tin **AJAX CLEANSER** with purchase of **GIANT PACKAGE VEL** at regular price of — **77c**

Check These Low Prices

PORK AND BEANS	Nabob, in tomato sauce, 15-oz. tins	2 for 25c
CUT GREEN BEANS	Lunchour, 15-oz. tins	2 for 27c
PEANUT BUTTER	Squirrel, 16-oz. jar	35c
CORNED BEEF LOAF	Boston Australian, 16-oz. tins	2 for 57c
CAKE MIX	Robin Hood, Chocolate, White, Gingerbread, 16-oz. pkt.	4 for 95c
PEACHES	Nabob, Fancy, 15-oz. tins	6 for 1.00
BISCUITS	Weston's, Assorted, Sweet, Cello pkts.	3 for 97c
PEAS	Fresh Frozen at their Peak of Perfection	5 pkts. 1.00
RED PLUMS	Choice Quality, 15-oz. tins	9 for 1.00
TOASTED KRUMBLES CANDY	With Free Balloon. 12-oz. pkg.	39c
TOMATO SOUP	Aylmer, 10-oz. tins	2 for 23c
VEGETABLE SOUP	Aylmer, 10-oz. tins	2 for 23c

DR. BALLARD'S CHAMPION CAT AND DOG FOOD 15-oz. tin — **2 tins 25c**

GREEN GIANT CUT WAX BEANS 15-oz. tin — **20c**

GRAPES RED AND CRISP — CALIFORNIA TOKAYS **2 lbs. 25c**

APPLES OKANAGAN McINTOSH Fancy Quality **2 lbs. 23c**

TOMATOES CALIFORNIA Excellent for Slicing 12 oz. TUBE **23c**

CELERY Local, Crisp, Green A Tasty Snack with Cheese **lb. 6c**

BRUSSELS SPROUTS Local, Firm Green Heads **lb. 21c**

Miscellaneous Everyday Low Prices

OLD DUTCH CLEANSER		2 tins 29c
MUFFETS	Quaker, the round Shredded Wheat	2 pkts. 31c
VITA B CEREAL	36-oz. pkg.	33c
QUICK OATS	Robin Hood, 5-lb. pkg.	42c
CHOCOLATE MALTED MILK	Borden's, 1-lb. tin	59c
OVALTINE	Chocolate, 8-oz. tin	69c
OVALTINE	Plain, 16-oz. tin	1.15
TOMATO JUICE	Libby's, 48-oz. tin	34c
SPAGHETTI	Heinz, in tomato juice, 15-oz. tins	2 for 35c
CAKE MIX	Little Dipper, 15-oz. pkge.	29c
TIDE	For cleaner clothes and sparkling dishes, large size	39c
OXYDOL	Gets clothes white, giant size	69c
CHAN	Speedcoat Self Polishing Wax, 20-oz. tin	57c
POLIFLOR PASTE WAX	16-oz. tin	55c
MARGARINE	Allsweet, 1s	2 lbs. 77c
NIBLETS CORN	Del Maiz, 14-oz. tin	21c
NIBLETS CORN	Del Maiz, 8-oz. tins	2 for 27c
CHICKEN SPREADS	Farmerette, ¼s	14c
KETCHUP	Heinz, 16-oz. bottle	32c
OXO CUBES	large pkg.	29c
PANCAKE MIX	Aunt Jemima, 3-lb. bag	55c
CHICKEN NOODLE	or Tomato, Vegetable Soup, Lipton's	2 pkts. 25c

COCOA - FRY'S 1-lb. tin — **73c**; ½-lb. tin — **42c**

GLO COAT - JOHNSON'S Pint tin — **57c**

PERFEX POWDERED BLEACH Small pkge. — **29c**; Large pkge. — **47c**

SWIFT'S MEATS FOR BABIES **2 tins 47c**

SWIFTNING the new Improved Shortening— Excellent for cakes. 1-lb. pkg. **34c**

BONELESS!

LOIN of PORK Waste Free **lb. 73c** Your Best Buy Today

- **VEAL SHOULDER** Steak or Roast — lb. 39c
- **BREAST of VEAL** Really Delicious — lb. 19c
- **T-BONE STEAKS** — lb. 79c
- **STEAK & KIDNEY** Ready Prepared — lb. 49c
- **SIDE BACON** Rindless — ½ lb. 41c

OPEN UNTIL 9 P.M. FRIDAY NIGHT
For the Sale of Smoked and Cooked Meats, Produce and Groceries.
Fresh Meats Will Be Sold at Gorge Rd., and Estevan Ave. Stores Only.

SUPER-VALU FOOD STORES

B.C. OWNED AND OPERATED

Ninth Ontario Strike Called in Gold Mines

TIMMINS, Ont. (BUP) — A new strike brought the number of men idled in the Northern Ontario and Quebec mining belt to 7,000 today, and mining companies started wondering which would be hit next.

Four hundred workers at Aunor Nine, a subsidiary of the rich Noranda Mine in northwestern Quebec, quit work Wednesday afternoon and were expected to be followed soon by miners at Waite Amulet and Normetal.

Eight other mines already were idled as a result of a wage-hour dispute that reached its climax 95 days ago when the CIO United Steelworkers of America and the operators failed to agree on new contracts. They included the gold and copper-producing McIntyre, Hollinger, Broulan Reef, Hallnor, Preston East Dome, Delnite, Quemont and Noranda.

The mushrooming strike so far has crippled and according to town officials could ruin the economy of the ore-rich north.

While the Aunor workers walked out, the union laid plans to take its troubles into Manitoba. A UMW spokesman said mineworkers' representatives would hold a public meeting in Winnipeg Thursday to outline the union's reasons for calling the mine strikers here and a smaller tie-up involving 720 employees of the Dominion Bridge Company there.

The union said it had explored every avenue for settlement and appealed to Ontario Labor Minister Charles Daley before calling the Aunor strike. Leo "Buck" Behie, its chief organizer in the Porcupine area, blamed the "uncompromising attitude of the gold management" for that and other walkouts.

Company officials had no immediate comment following the new strike.

Jubilee Staff Dance Profits For Polio Fund

A cheque for $262, dedicated to the war against polio, was presented to Jubilee Hospital administrator George Masters at a general meeting of the Jubilee Hospital Employees' Association Tuesday night.

The donation, raised through a dance held by the membership Friday at the Crystal Garden, brings to nearly $600 the amount turned over by the group. Making the presentation was president, Miss D. Burrows.

Mr. Masters thanked the employees and told them that thanks to their efforts the hospital would now be able to purchase a ventilator meter.

A ventilator meter measures the oxygen being consumed by a polio victim and the amount of carbon dioxide being expelled. By reading the meter, doctors can determine accurately when a patient requires to be placed in an iron lung.

Noted Collector Of Indian Relics, W. K. Porter Dies

W. Kelly Porter, manager of the Indian Craft Shop on Government Street and owner of a large collection of old Indian relics, died at his 1391 Oliver Street residence Tuesday. He was 62 years old.

Born at Burford, Ontario, Mr. Porter started collecting Indian relics when he was a boy. He travelled widely through the Canadian Northwest territories and Northern British Columbia where he obtained many of his native relics and works of art for his collection.

Prior to coming to Victoria eight years ago, Mr. Porter lived in Edmonton.

He is survived by his wife, a son, Frank, 2338 Heron Street, and a sister, Mrs. Minnie Hall of Brantford, Ont.

Funeral services will be held at the Sands Funeral Chapel on Friday at 3 p.m. Rev. Moir A. J. Waters will officiate. Interment will take place in Royal Oak Burial Park.

Swim Pool Needed As Sport Facility, Duncan Contends

DUNCAN—A survey to determine existing sports facilities and needs of this area will be undertaken by Cowichan District Community Centre Association.

Local opinion at present favors a swimming pool as the next major facility needed.

Barry Chaster, Duncan architectural graduate now taking a two-year community planning course at UBC, showed the association Tuesday night how it could develop its 10-acre grounds adjacent to Cowichan High School on the highway.

Softball and baseball clubs have asked to be included in any comprehensive grounds scheme.

School Trustees Name R. H. Reeve

The B.C. School Trustees' Association has elected Richard H. Reeve, of Victoria, as its vice-president.

Mr. Reeve, chairman of the Greater Victoria School Board, was elected at the association's annual meeting last week-end in Nelson.

Mrs. Ada Crump, of Vancouver, was named president of the association, succeeding H. A. Moffat, of Prince George. L. W. Wood, of Armstrong, was elected as another vice-president.

Mau Mau Attack Fatal to Colonel

NAIROBI, Kenya (Reuters).—Col. Reginald Turner, 76, slashed with a panga knife while in bed in Nairobi September 27, has died in hospital. He is the 15th white Kenyan to be murdered by the Mau Mau this year.

Charities to Get Help From Superfluity Sale

Victoria BPOE and ladies of the Royal Purple are co-sponsors of a superfluities sale to be held Saturday at 732 Cormorant Street, starting at 10 a.m.

Used articles such as stoves, heaters, clothing, books and miscellaneous furnishings will be on sale.

Proceeds will go to local Elks' charities, the Save the Children Fund and cerebral palsy victims.

BILL TO CONTROL BUILDING ON B.C. MAIN THOROUGHFARES

Legislation banning "ribbon development" on certain British Columbia highways was introduced in the Legislature Tuesday by Public Works Minister P. A. Gaglardi.

The bill gives the provincial cabinet authority to designate any thoroughfare a "controlled access highway."

Purpose of the legislation is to prevent businesses springing up along new highways impeding the flow of traffic. This has happened on many new B.C. highways, turning them into slow-moving, accident-ridden roads.

The bill doesn't explain how access will be limited. It leaves considerable clarification up to passage of regulations.

EL PRODUCTO CIGARS
LILY
CLUB HOUSE • CORONA
FOR REAL ENJOYMENT

NOW—save as you travel!
NEW LOW FAMILY FARES
on Northern Pacific trains

Here's how it works: Head of the family pays full one-way fare, other parent half fare. Children 12 through 21, each pay *half* fare. Family rates apply on Monday, Tuesday, Wednesday of each week, for Pullman passengers, also in coaches beginning Oct. 19. For full information, call or write . . .

GEORGE PAULIN LTD.
912 GOVERNMENT STREET PHONE B 4277
NORTHERN PACIFIC RAILWAY
Main Street of the Northwest
NORTHERN PACIFIC

No Business Can Afford the Luxury of Silence . . . ADVERTISE!

HEAR BETTER!
NOW...TODAY!
Try a Zenith Hearing Aid at home, work, church, theater. You hear better, right from the start, or your money is refunded under Zenith's famous 10-day money-back Guarantee.
AND FOR YEARS TO COME!
Enjoy the assurance of *continued* satisfaction! Your Zenith Hearing Aid Dealer will be happy to give you all details about the written 1-year Warranty and 5-year Service Plan.
Visit your local Zenith dealer right away. He is listed in the classified telephone directory. Or write for free literature and list of Zenith Dealers: Zenith Radio Corporation of Canada, Ltd., Canada Trust Building, Windsor, Ontario, Canada.
ZENITH
HEARING AIDS
3 Great Models
By the Makers of Zenith TV and Radio Sets

Welcome Delegates
TO THE
Canadian Good Road Association
Convention
VULCAN MACHINERY and Equipment Ltd.
WINNIPEG
SERVING CANADA FOR OVER THREE-QUARTERS OF A CENTURY
AGENTS FOR
- Allis-Chalmers Industrial Machinery
- Detroit Diesel Engine Division, General Motors Corporation
- Thew Shovel Company
- Baker Manufacturing Company
- Tractomotive Corporation
- Gar Wood Industries Incorporated
- Pacific Car & Foundry
- Butler Manufacturing Company
- British Ropes Canadian Factory Limited
- Ingersoll Road Compressor and Pneumatic Equipment

AT YOUR SERVICE
. . . with EQUIPMENT THAT SERVES

Be money ahead for years ahead

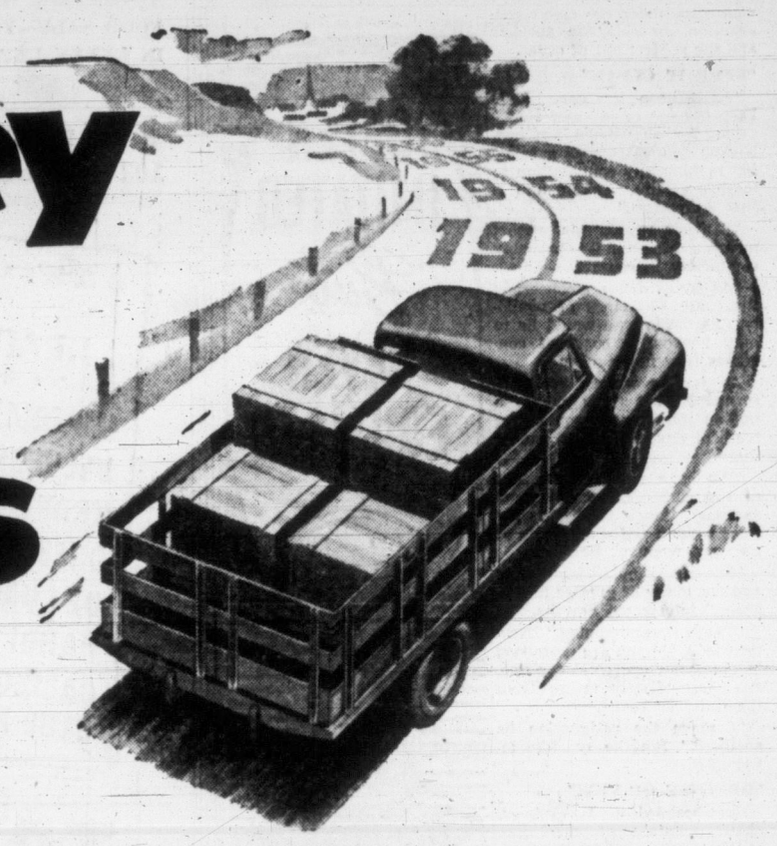

MOVE IT WITH MERCURY TRUCKS FOR LESS!

THERE'S A MERCURY TRUCK BUILT FOR YOUR BUSINESS

Whatever you haul, there's a Mercury Truck built to save you money *today* and *every day through the years ahead*. Be money ahead with dependable V-8 power, tailored exactly right to give gas-saving performance on *your* job. Get full value in truck-built ruggedness and durability that will pay off in longer life—keep maintenance pinned down to rock-bottom year after year. Completely new features in Mercury Driver-Engineered Cabs make the driver's job safer and easier than ever before. There are over 100 models, from ½-ton to 5-ton rated capacity—a money-saving Mercury Truck for every hauling purpose.

Visit your Mercury Dealer and talk over your needs with a truck specialist. See why year in and year out you'll move it with Mercury for less.

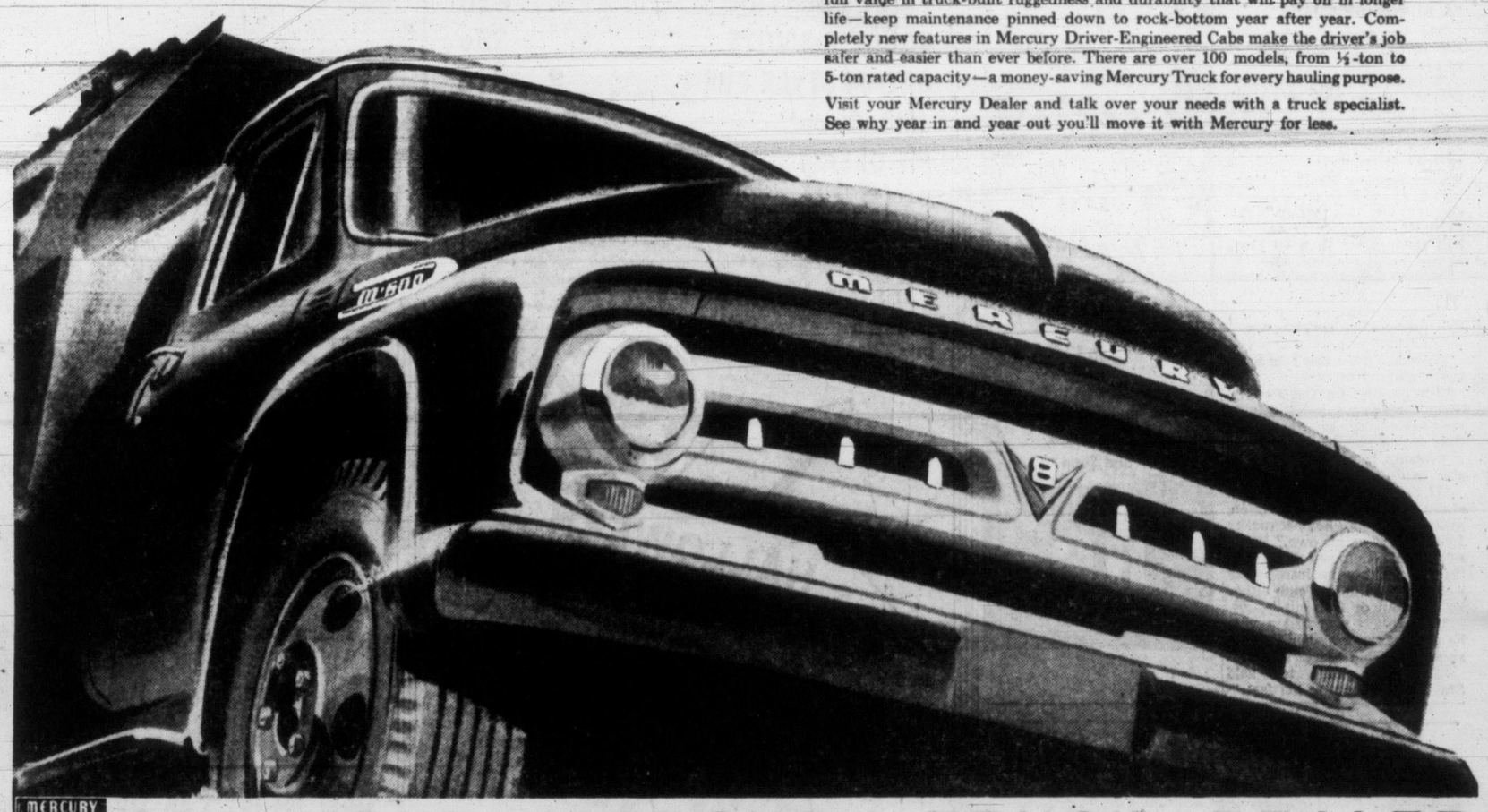

MERCURY LINCOLN Meteor
SEE YOUR MERCURY TRUCK DEALER

GLADWELL MOTORS LTD.
PANDORA AT QUADRA B 2111

SAFE BUY USED CARS AND TRUCKS
FOR A 'SAFE-BUY' IN A USED TRUCK . . . SEE YOUR MERCURY TRUCK DEALER

20-60 Club

By TOM MERRIMAN

THUMBS DOWN ON KINSEY

No address was given Tuesday at the meeting of the Twenty-Sixty Club.

The 20 elderly self-styled philosophers became entangled in a bitter argument over the insistence of the scheduled speaker, Victor N. Smythe, to talk on the Kinsey report on the "Sexual Behavior of U.S. Women."

"That's no subject for discussion at our meetings," said D. G. Hew, founder of the club who was in the chair.

He endeavored to exercise the right of dictatorship, given a chairman under the club's constitution, to rule the speaker and the subject out of order.

"KEEP IT CLEAN"

"Let's keep it clean. Let's keep sex out of it," said Hew.

"As far as women are con- Kinsey doesn't rate as a scientist making any contribution to world's affairs. Sex to him is just animalism."

"I don't think his report means a thing and it is probably completely inaccurate.

"As far as men are concerned there are thousands of would-be Casanovas who would lie to high heaven to boast of conquests they never made.

As far as women are concerned I don't think one in a million interviewed would give truthful answers. Why should they?"

"We have ruled women out of the club. There are thousands of things to discuss besides women and the sex life of men and women," Hew said.

"But not many so interesting and not many of greater importance," interjected Smythe.

"That's your opinion," Hew retorted. "If you are permitted to give your speech, I for one, shall immediately resign from the club," he added.

"I move the resignation be accepted," Smythe quickly interrupted.

"DEFENSE OF VICE"

Grey-bearded J. L. Aubray, oldest member of the club, sought to pour oil on the troubled waters.

"I thoroughly agree with the chairman," he said.

"Sex should be eliminated from the discussions of the club.

"I am afraid, anyhow, we have not got off to a good start.

"We have had one address in defense of gambling, another in defense of swearing.

"Ours is a private club not particularly concerned with what the public may think, but if our discussions don't reach a higher plane we are in danger of deteriorating into a group of 20 ageing men running a "Defense of Vice Club" rather than a congenial group of traveled men with experience of life and philosophical inclinations, gathering weekly to discuss world events."

"A BUNCH OF TRASH"

"As far as I am concerned, the Kinsey report is a bunch of useless trash.

"I have read the newspaper reviews of the book and that's enough for me.

"I see no use for the report and no purpose it will serve except to provide a lot of behind-the-barn reading for a bunch of adolescents. It's no subject for this group," said Capt. W. Botha, who said he had spent more than 40 years of his life at sea.

"Some women break their wedding vows.

"Some women are too impatient to wait for wedding vows.

"So what!

"This has been going on since the beginning of time.

"It's nothing for the Twenty-Sixty Club to get hot and bothered about or to waste any time on.

"Nobody is ever going to be able to do anything about it.

"If Smythe wants to make a study of libidos, perversion, masochism or homosexuality let him do it on his own," Botha said as he thumped the table. "If he persists in introducing such subjects in this club either he goes out or I go out."

The captain proposed a vote be taken as to whether Smythe should give his address.

"You don't have to," said Smythe, jumping to his feet.

"I thought I was joining a group where the members would frankly and fearlessly discuss any subject of importance.

"To me you seem a bunch of puritanical old pussyfooters who are afraid even to talk about the facts of life, and stupid enough to still believe in Santa Claus."

Prawns and shrimps, with spiced sauce which the host said was his own secret recipe, were the refreshments.

OFTEN IMITATED *But* NEVER EQUALLED

Saucy Sue SAYS *Try a Dash of* HP SAUCE

Adds FLAVOUR to Meat, Fish, Eggs, Macaroni, Pork & Beans, and Soup

FOR FLAVOUR WITH ZEST HP IS BEST!

Rake up your Savings in our FALL FOOD SALE

BE SURE TO TAKE ADVANTAGE OF B & K'S FALL FOOD SALE—YOU'LL FIND SAVINGS GALORE IN EVERY DEPARTMENT — BE WISE ECONOMIZE — SHOP B & K.

B & K LOCATIONS:
★ 50 BURNSIDE WEST (at Albion) ★ 230 COOK STREET
1021 HILLSIDE AVENUE ★ 2187 OAK BAY AVE. (at Hampshire)

B&K

FREE PARKING AT ALL B & K MARKETS

B & K's CHEESE FESTIVAL
Featuring
KRAFT PRODUCTS
There's a Kraft Variety for Every Taste!

IMPERIAL CHEESE	8-oz.	48c
VELVEETA CHEESE	½'s	29c
KRAFT CANADIAN	1-lb.	59c
CHEEZ WHIZ	8-oz. jar	39c
DE LUXE SLICES	½'s	35c
HANDI SNACKS	½'s	31c
CASINO BLUE PORTIONS	4 oz.	25c

YOUNG, TENDER – SMALL SIZES – *Economical!*

★ PORK CHOPS Rib End, lb. 59c

PORK LOIN ROAST	End cut, lb.	59c
FRESH HAM ROAST	Leg, lb.	67c
BEEF SHORT RIBS	Grade 'A,' lb.	29c
WIENERS	Lb.	33c
SMOKED FILLETS	Eastern, lb.	41c

Friday Night Shopping
All B & K Markets Open Friday Nights until 9 o'clock for sale of Groceries, Cooked Meats and Produce
Burnside and Oak Bay Stores Open until 9 p.m. for sale of Fresh Meats

★ TOMATO SOUP Campbell's, 10-oz. tin 2 for 27c

★ CREAM CORN Dewkist, 15-oz. tin 2 for 27c

★ PRUNE PLUMS Malkin's, 15-oz. tin 3 for 37c

BLUE BONNET MARGARINE
16-oz. carton
2 for 75c

ROBIN HOOD CAKE MIX
Chocolate or White
15-oz. package
2 for 49c

CRISCO SHORTENING
3-lb. tin 99c

★ Check These B & K Everyday Low Prices ★

FANCY PEAS	Malkin's 15-oz. tin	2 for 41c
FRUIT COCKTAIL	Hunt's, 15-oz. tin	2 for 49c
FANCY BISCUITS	Weston's, "Harvest Treats," 16-oz. bag	39c
CREAM STYLE CORN	Malkin's, 15-oz. tin	2 for 31c
JELL-O	Assorted	6 pkgs. 57c
ICE CREAM	Select Brand, asst. flavors, pint	25c
GINGER SNAPS	I.B.C., 13-oz. Cello bag	26c
TEA	Malkin's White Label, Finest Orange Pekoe, lb.	89c
COFFEE	Malkin's, fine or regular, lb.	95c
STRAWBERRY JAM	Malkin's, 2-lb.	54c
AEROWAX LIQUID POLISH	Quart	72c
OLD DUTCH CLEANSER	Carton	2 for 29c
LIGHT GLOBES	Laco, 40 and 60-watt	20c 100-watt 23c
KLEENEX	200's	2 for 39c

PAULIN'S SUCKERS
2 dozen in Cello. 27c

SPECIAL
Weston's HALLOWEEN KISSES
16-oz. bag 39c

★ B.C. McINTOSH REDS ★
Tops for eating and cooking!
FANCY QUALITY
Extra Delicious!
★ 3 lbs. 29c

New Handy-Pak Box Approx. 21-lbs. $1.69

TOKAY GRAPES RED CRISPY TASTY
2 lbs. 25c

NEILSON'S ASSORTED CHOCOLATE BARS
Bundle of 6 39c

PRICES EFFECTIVE OCT. 15, 16 and 17

B&K ECONOMY STORES LTD.

a Cookie Everybody likes!

Peek Frean's SHORTCAKE
100% P. F. English Quality

- The finest creamery butter gives a rich flavour which makes P. F. Shortcake a favourite with old and young. Serve it with ice cream, custard or fruit desserts and with either hot or iced drinks.

8 OZ. Maroon and yellow packet. 609

MADE BY PEEK FREAN'S MAKERS OF *Famous* BISCUITS

TODAY'S STOCK QUOTATIONS

James Richardson & Sons · A. E. Ames & Co. · T. H. Burns & Co. Ltd. · Investment Dealers' Assn. · Hagar Investment Ltd. · H. A. Humber Ltd.

VANCOUVER—NOON

	Bid	Asked						
Altex	25	27	Vanalta	23	26½	Rix Athbsk	140	150
AP Con	32	40	Vantor Exp	32	35	Sheep Creek	50	60
Amalgamated	9½		Yank Prncs	65	70	Silbak Prmr	11½	12
British Pete	6	8	York Oil	23½	25	Silvan Cons	23	25
Britalta Pte	380		MINES			Silver Ridge	10	12
C & E Corp		890	American Sd	10	12	Silver Stand	74	80
Calmont	110	115	Base Metals	14		Spud Valley		4
Calnorth	25		Beaver Ldge	71	74	Suquash		34
Calvan Cons	450		Bibis Yukon	8⅝		Taku River	6	
Cn Atlantic	455	475	Bralorne	300	310	Taylor Bdge	23	25
Cent Leduc	200	205	BRX (1935)	1	3	Utica		1½
Charter Oil	140	145	Canusa Carib	3½	7	Vananda	1½	2½
Del Rio		175	Caribou Gld	93	100	Van Roi	4½	5
Fargo	185	195	Congress	5	5½	West Explor	32	
Fed Pete	425	435	Cronin Bab	5¼	—	West Tgstn	125	130
Gas Explor	77	80	Dorreen	6	8	INDUSTRIALS		
Gen Pete	500		Estella	25	29	Alberta D VT	—	150
Do A	500		Gnt Mascot	46	48	BC Telephn	34	34¼
Hargal Oil	5	7	Golconda	—	25	BC Turf	75	—
Home Oil		730	Grandview		25	Brd Dydck A	7⅝	—
Long Island	16	18	Hamil	12	13	Can Collier	250	—
McDoug Seg	14	17	High Belle	33	36	Can Ws Lmbr	9¼	—
Mercury	12	13	Indian	3½	5	Cap Estates	23	24
Mill City	25½	26	Island Mont	24	—	Coast Brew	340	360
Model Oil		70	Koote B Mtls	4		Con M & S	22½	—
New British	175		Nat Exp	29	30	Grdn & Blya	80	—
New Cont		81	Nesbitt Lab	145	155	Inter Brew	450	—
New Super	235	250	Pac Nickel	63	70	MacMillan B	16¼	16½
Okalta	180	190	Pioneer Gld	150	155	Neon Prdcts	19	—
Pacific Pete	975	990	Placer Devel	27½		Pacific Coyle	52	—
Peace Rvr	740	750	Premier Brd	4½	5⅝	Powell River	23½	—
Roxana	15	17	Privateer	3	4	Sidney Roof	16	—
Royal Cdn	8½	10	Quatsino Cp	21	23½	Sun Publish	26	
Sunset Oils	20		Red Hawk	2⅝	3½	Westm Pp A		14
Trans Emp	200		Reeves McD	143	150	Do B	12½	13

NEW YORK—CLOSE

	Close				
Allied Chemicals	65¾	Erie RR	17⅝	Penn Railway	19
American Can	35¾	General Electric	75⅞	Pepsi Cola	13⅛
American Smelter	27¾	General Foods	56⅝	Procter Gamble	64½
American T & T	154⅝	General Motors	57	Pub Svc	25⅝
American Tobacco	75¼	Goodyear Tire	49¼	Radio	23¼
American Woolen	15⅛	Great Northern	48	Republic Steel	45
American G & E	33⅝	Gulf Oil	45¼	Safeway Stores	28¼
Anaconda Copper	30	Houston L & P	25½	Schenley Distillers	22
Atchison Topeka	90¼	Inter Harvester	25⅞	Standard Calif	50
American Home P	41⅝	Inter Paper	53⅝	Standard Oil NJ	69
Atlantic Coast L	87	Inter T & T	14	Sears Roebuck	56⅝
B & O Railway	20¾	Inter Nickel	38	Sunray Oil	15⅞
Bendix Aviation	58¾	Johns-Manville	60½	Socony	32⅛
Bethlehem Steel	47	Kennecott Copper	63	Southern Pacific	37⅞
Boeing Aircraft	46⅛	Lockheed	24⅝	Sou Cal Edison	36⅝
C Zellerbach	29⅜	Loew's Theatre	10⅞	Southern Railway	41
Columbia Gas	13¾	Montgomery Ward	58½	Studebaker	23⅜
CPR	23⅛	Nat Distillers	17¼	Texas Corp	51⅞
C & O Railway	35	New York Central	19⅝	Union Carbide	67
Chrysler	64⅞	Norfolk Western	42⅞	Union Pacific	102
Con Edison	40⅝	Northern Pacific	55⅜	United Aircraft	41⅝
Corn Products	71⅛	Ohio Oil	51½	United Corp	5
Detroit Edison	27⅝	Pac Gas Elec	38	US Steel	35¾
Du Pont	100⅝	Packard Motors	4⅛	Warner Bros	11¼
Eastman Kodak	44¼	Phila Elec	31¼	Westinghouse Elec	44¼
		Paramount Pub	26¼	Woolworth	43⅝
				Zenith Radio	70¼

MONTREAL-TORONTO INDUSTRIALS

	Bid	Asked						
Abitibi com	13⅞	14	Cons M-S	22½	22⅞	Maple L Mill	7½	7⅝
Do pfd	26	26¼	Cons Paper	37½	38	Massey-Harris	7¼	7⅜
Acadia Atlntc	5¾	6	Cons Glass	24	25	Maxwell	5	5¼
Do A	16½	18	Corbys A	9⅛	9¼	McColl Front	24	24½
Do pfd	98¾		Do B	8¾	9	Do pfd	89¼	91
Agnew Srps	8⅜	8½	Cosmos Imp	10	11	Mercry Mill	110	130
Algoma Steel	31¾	32¼	Craig Bit	425	500	Milton Brik	180	190
Aluminium	43	43½	Crown Zeller	29¼	29⅜	Mod Contain		15
Do pfd	102½	103	Davis Lthr A	15¾	16¼	M & O Papr	26¾	26⅞
Anglo Nfld	7⅝	8	Do B	5	6	Rob Mitchell	38	40
Argus Corp	11¾	11⅞	Dist-Seag	25⅞	26	Molson's A	24	23
Do pfd	79½	80	Dom Bridge	68	71	Do B	24	28
Asbestos Crp	24½	25¼	Dom Engine	19¾	20	Monarc Knit	8	9
Ashdown A	12½		Dom F-S	13¾	14⅛	Mont Loco	13½	14
Do B	15½		Do Pfd	97⅝	9	Moore Corp	23	24
Atlas Steel	13¾	13⅞	Dom Glass	60		National Drug	8½	8¾
Bathurst A	39	40	Dom Magnes	12	12½	Do pfd	11¾	12
Do B	15		Dom S & C	11¼	11¼	Nationl Groc	10¼	12
Beatty Bros	7	7½	Dom Stores	16⅜	17	Nat Hosry A	7¼	9¼
Bell Tlphn	37¼	37½	Dom Tar	7¼	7⅜	Do B	7⅜	7¾
Blue Ribbon		19⅞	Do Pfd	20	20¾	Nat Steel Car	24¼	25
Btfd Cdg A	13¾	14½	Dom Textile	7⅝	8	Niag W Weav		33
Do B	6½	8	Dom Wool	200	300	Ogilvie Flour	30½	32½
Brazilian Tct	10⅛	10⅜	Donahue	14	14¾	Ontario Steel		21
BA Oil	17¾	17½	Dow Brew	17	17¼	Orange Csh	350	360
BC Elc 4% pf	80	81	Dryden Paper	53¼	54¼	Page Hersey	68	70
Do 4¾% pf	92¾	93	Eddy Papr A	21¾	23	Penmans	48	
Do 5% pfd	48¾	49½	Electrolux	10	10¼	Powell River	23⅜	23¾
BC Frst Prd	495	500	Estabrks Pd	19	20½	Power Corp	33	33¾
BC Pkrs A	7¼	7½	Famous Plyrs	18½	20	Press Metals	9¾	10⅛
Do B	6½	7½	Fanny Farm	20	20½	Price Bros	30¼	31
BC Power A	33⅝	33⅞	Federal Grn	19	19½	Rvsde Silk A	15½	18
Do B	8⅜	8½	Fleet Mfg	95	105	Do B	300	500
Brown Co	7⅛	7⅜	Ford A	61¾	62	Russell Indus	17	17½
Do 1st pfd	86⅛	87	Fraser Co	14¼	14½	St Lawr Corp	31¾	32¼
Do 2nd pfd	48⅛	49	Do Pfd	—	102½	Shwngn Com	37¾	38½
Brk Mills A	11	12	Gatineau Pr	20⅝	21	Shea's Br A	17⅛	17½
Do B	450	470	Do 5% Pd	102¼	102½	Do B	33½	34
Bldg Prdts	36	36½	Gn Dynamics	34¼	35¼	Sick's Br VT	23¼	24
Britn Steel	19	21	Gen Motors	56	56½	Sld Dairies A	10	10⅛
Burns Co A	50		Gen Steel	15½	16	Simpson's	13	13¼
Do B	33	35½	Do Pfd	99	100	Southam Co	25¼	25½
Brd Dydk A	7¼	7½	Goodyear	97	99	Stand Paving	17½	18¼
Cda Sugar	16½	17¼	Do Pfd	47	48	Do pfd	34	36
Cda Cement	77½	78	Great Lakes	18⅜	18⅝	Stan Brock A	6	8¼
Do pfd	28	28¾	Do A Pfd	49	50	Stedman	18¾	19
Cda Iron Fdy	17⅝	19	Gt Wst Coal A	7¼	7⅜	Steel of Cda	29½	30
Cda Malting	50½	51	Do B	6¾	6⅞	Suprtst Com	14½	—
Cda Nor Pwr	10⅝	11	Gypsum	33	33¼	Tamblyn	35	36¾
Cda Pkrs A	36	37½	Trans-Cn C	350	380	Taylor Pearsn	8	8½
Do B	31½	32¼	Ham Bridge	16	16¾	Do pfd	10⅛	10¾
Cda Permnt	56¾	57	Ham Cotton	18	19½	Tip Top Tlrs	16	17
Cda Stmshps	78	80	Harding Carp	7	7½	Tradrs Fin A	27	27¼
Do pfd	49	49½	Hayes Steel	33¾	34¼	Do B	26⅞	28⅝
Cdn Wire B		67	Hinde-Dauch	24¼	25¼	Tri Tor	74	76
Cdn Brwrs	19½	19¾	How Smith	19	19½	Union Gas	30⅛	30⅜
Cdn Canners	26½	27	Imperial Oil	28	28¼	Unitd Corp A		28½
Cdn Car Fdy	17¾	18¾	Imp Tobacco	10¾	10⅞	Do B	11¾	12½
Do A	18	18½	Do 4% pfd	23¾		United Fuel A	57	57½
Cdn Celanese	26	26½	Indus Accep	29¾	30	Do B	22	24¾
Do $1.75 pf		32½	Do 2% pfd	37¾	38	United Steel	12¼	12½
Do $1 pf	19¼	20	Inter Bronze	5⅞	6½	Hrm Walker	47½	47¾
Cdn Chemical	8⅞	9⅛	Do pfd	16½	17	Westeel	20½	—
Cdn Dredge	47	49½	Inter Met A	29	30	W Cda Brew	16	17¾
Cdn G-E	430	475	Inter Nickel	37½	37¾	West Grocers	54	60
Cdn Gen Inv	21¾	22½	Inter Paper	52¼	52½	Do A	34⅛	34½
Cdn Indus	33½	34	Inter Pete	19½	19¾	G Weston pfd	97	97½
Cdn Loco	15		Inter Utilites	25¼	25¾	Wpg Gas	6½	6⅝
Cdn Oil	12	12½	Kelvinator	19	19½	York Knit A	355	375
CPR	22¾	22⅞	Labatts	17½	18¾	Zeller's	19⅞	—
Cdn Vickers	15½	16¼	Lake Woods	29	31	BANKS		
Cn West Lum	9⅝	9⅞	Lang	8¼		Montreal		34½
Cdn Westing	57	62	Laura Secrd	13¾	14¼	Nova Scotia	38	38¾
Chatco Steel	475	500	Loblaw A	38⅜	38¾	Toronto	40½	41
Do Pfd	5½	7	Do B	40	41¾	Commerce	29⅝	30
Chrysler	63	64½	Lon Hosery A	6⅛	7	Dominion	29¾	29⅞
Cockshutt	10¼	11½	McMillan B	16⅛	16¼	Imperial	34¾	35
Com Alcohol	2½	3				Royal	34¼	34½
Do Pfd	—	5½						

TORONTO MINES

	Bid	Asked						
Acadia Ur	13	15	Frobisher	460	470	Nesbitt Lab	148	152
Atlaticho Yu	85	95	Giant Yell	820	850	New Larder	153	156
Amal Larder	15	17	Gods Lake	90	93	New Calumt	53	55
Amer Y.K.	20	22	Goldale	23½	24½	New Dicksn	275	280
Anacon Ld	315	325	Golden Man	165	171	New Goldvue	20¼	24¾
Anglo-Huron	12½	13	Goldcrest	15½	16½	New Hugh M	11	12
Ankeno	12½	13	Graham Bou	38	40	New Laguerre	8	9⅜
Armistice	16	17½	Gunnar Gd	840	860	Newlund	18¼	20
Ascot Metal	43	46	Hard Rock	10⅛	11½	New Mosher	48	52
Aumaque	10½	11	Harricana	11	11⅛	Nisto	9	10
Bagamac	14	16½	Hasaga	27	28	Noranda	63	63¾
Barnat	113	118	Headway	32	35	Norlartic	12½	13½
Barvue Min	162	170	Heva	5¼	5½	Normetals	266	270
Barymin	135	140	Hollinger	11½	11¾	North Denisn	7	8
Base Metals	15	16½	Homer Yuk	27	28	O'Brien Gold	62	70
Bevcourt	38	39	Hosco	4⅛	5	O'Leary Mal	18	19
Bobjo	31½	33	Hudson Bay	39	39¼	Ont Pyrites	104	107
Bralorne	305	320	Inspiration	150	155	Osisko Lake	40	48
Brewis R.L.	9	10	Jacknife	7½	8	Pamour Porc	70	74
Broulan	215	219	Jack Waite	8½	9½	Paymaster	36	39
Buffadison	6½	8	Jaculet	8	9	Pend Oreille	400	430
Buf Ankerite	65	68	Joburke	10	11	Pickle Crow	110	120
Buf Cana	16½	18½	Joliet Que	23	24	Pioneer Gld	150	160
Buffalo R.L	4	5	Kayrand	7½	7¾	Placer Dev	27¼	28
Bulldog Yu	13¼	14	Kerr Addi	18¼	18⅝	Preston	244	246
Call Fl Fl	16¾	17½	Keyboycon	7½	8	Prospect Air	355	370
Camp Chib	275	285	Kir-Hur Bay	60	65	Que Labrador	12	14
Camp R.L.	700	730	Klondik-Keno	8	10	Quebec Man	73	85
Cassiar	740	750	Labrador	630	640	Quemont	15⅜	15¾
Cent Porcu	15½	18	Ladulama	22	24	Radiore	52	54
Chesterville	39	43	Lake Dufalt	68	72	Reeves Mac	143	149
Chimo	110	114	Lake Lingmn	20	23	San Antonio	185	195
Citra-Lartic	6½	8½	Lake Osu	19	23	Sher Gordn	410	415
Coch Willan	93	95	Lake Shore	550	555	Silanco	17	18½
Coniarum	46	50	Lavalie	5¼	5⅝	Silver Miller	70	74
Con Dis Yu	210	220	Leitch Gold	66	68	Starrat Olsn	15	15¾
Con Howey	78	82	Little L Lac	46	53	Steeloy	10½	11
Con Smelter	22½	23	Lomega	4	5	Steeprock	595	600
Conwest	380	390	Louvicourt	12¼	13	Sullivan	210	220
Crowshore	9	9½	Man and East	2⅝	3	Sylvanite	113	120
Delnite	120		Macassa	153	159	Teck Hughs	185	190
Delta Min	15	18	McDonald	55	60	Thompson-L	15	17
Dome Mines	15¼	15½	Macfie Exp	12¼	15	Torbrt Silvr	106	110
Donalda	46	50	Mackeno	28	32	Unite Asbes	310	320
Dom Asbest	86	88	McL Cock	127	132	United KH	635	650
East Mal	160	165	Madsen RL	160	164	Upper Can	108	113
East Rim	85	90	Magnet	9¾	11	Ventures	14¼	14¾
East Sulli	405	420	Malartc Gld	139	145	Waite Amult	965	995
Eastern M	138	141	McIntyre	52½	54	West Ashley	18	20
Elder	38	40	McKenze RL	35	36	Wiltsey-Cogh	7	8
Eldona	21	22	McNamara	9	9¾	Wright Har	170	175
Estella	27	29	Mining Corp	985	1012½	Yale Lead	25	26
Eureka	76	79	Moneta	44	46	YK Bear	110	112
Falconbridge	14⅜	14⅝	Negus	10½	11	Yukeno	13	16

TORONTO OILS

Sales		High	Low	Close	Sales		High	Low	Close
4000	Acme	19½	17	19½	107850	Landover Oil	25	20	24
4500	Ajax	95	94	94	14500	Long Island	18	14½	16
19100	Albermont	134	125	131	3800	Marigold	58	53	54
6455	American Leduc	27	26	26	96400	Mid Continent	16	14½	15
600	Amurex	13½	13⅜	13½	7000	Mill City	26	24½	26
9500	Anchor	9	8	9	1000	National	200	186	196
1800	Anglo Canadn	520	515	520	19000	New Brit Dom	188	174	188
2870	Bailey Selburn	360	345	350	9000	New Devon	23½	22	22
200	Banff Oils			205	4000	New Pacalta	8	7½	7½
17900	British Empire	51	45	51	1827	New Superior	245	240	245
6100	Britalta	440	385	400	500	Norpax			10
600	Calgary & Edm	920	900	920	800	North Candian	214	210	213
1200	Calmont	115	113	114	100	North Star			8
4000	Calnorth	32	25	32	3600	Okalta	190	181	186
1100	Calvan Cons	465	445	445	1605	Pacific Pete	1000	960	975
600	Can Oil Lands	265	260	265	11800	Pan Western	41	37	40
2250	Can Southern	730	720	725	17100	Petrol O & G	39	36	38
3447	Can Admiral	38	35	38	5700	Ponder	135	125	135
2100	Can Atlantic	470	460	460	500	Reef Pete	—	—	14
7900	Can Devonian	52	48	52	13132	Rio Prado	70	63	65
7850	Can Pipeline	165	160	163	2500	Roxana	—		17
900	Can Williston	155	150	155	985	Royalite	13½	13⅜	13½
1500	Cent Explorers	450	435	450	3508	Rundle	15	14	15
22300	Central Leduc	205	195	195	600	Sapphire	203	200	200
7200	Charter Oils	148	144	145	18300	Scurry	140	129	138
600	Commonwealth	—	—	400	5700	Security Free	155	153	155
16300	Cons Allanbee	34	29½	34	1000	Souris	—	—	50
2300	Cons Cordasun	50	46	48	1000	Spooner	—	—	17
21300	Cons Peak	26	22	26	118250	Sweetgrass	42	37½	42
1500	Dalhousie			19	5533	Trans Empire	230	210	229
14800	Del Rio	175	160	170	26300	Trans Era	55	50	53¾
3100	Devon Leduc	165	160	165	990	Trans Mount	21½	20⅞	21
2500	Dragon	37	36	37	45950	Triad	255	245	250
35400	Duvex	35	30	35	25200	United	86	75	77
6400	Fargo Oil	195	190	194	13450	West Homested	82	75	82
5350	Federated Pete	435	415	420	600	West Leasehold	480	460	480
15700	Gas Explorin	82	75	77	8550	Wilrich	50	45	57½
600	General Pete	540	535	540	7858	Rankee Canuck	9½	8	9½
1000	General Pete A	525	520	520		Tritor	—	—	75
100	Great Plains	—		480					
3900	Gridoil	510	500	510					
5300	High Crest	—		25					
1099	Home Oil	740	725	740					
150	Husky			715					
890	Inter-Prov Pipe	20¾	20⅛	20⅛					
4000	Jet	27	26	27					
6400	Jupiter	163	152	160					
8400	Kroy	120	115	118					

CPR Bonds Firmer

MONTREAL (CP)—An irregular trend ruled Montreal bond markets today in moderate trading. Government issues were stronger in the long-term and easier in the mid-term. CPR bonds were firmer in the corporate list.

STOCK EXCHANGE SUMMARIES

Western Oils Still Move Up

TORONTO (CP) — Prices were higher toward the close of active stock market trading today.

Western oils and industrials were up with gains of two points and more. They were still rising as Peace River, the leader, raised its previous gain from 75 to 85 cents. Others gained accordingly.

Industrials were generally higher. Steels and utilities were mixed and papers were weaker than previously.

Base metals moved ahead with a few slight senior gains. Juniors remained firm.

Uraniums and Bathurst-area base metals were higher with a few small gains.

Golds were only slightly lower with seniors and holding companies strong and juniors weak.

Closing Averages

Dow Jones closing stock averages:

30 Industrials	267.51, up 1.42
20 railways	94.20, up 0.60
15 utilities	50.53, up 0.26
65 stocks	102.56, up 0.57

Shares: 1,290,000.

Toronto closing averages:

Industrials	301.42, up 1.88
Golds	68.32, off 0.46
Base Metals	139.98, up 0.17
Western Oils	94.16, up 2.39

Shares: 2,767,000.

Montreal closing averages:

Industrials	176.60, off 0.50
Golds	49.94, off 0.40
Utilities	92.60, up 0.40
Pulp, Papers	698.21, off 0.74

Shares: 571,000.

Steels Spark Moderate Rally

NEW YORK (AP)—Demands for steels today started a moderate advance in the stock market.

Steels were up between one and two points at the best.

Most other major sections of the market were higher.

Demand for steels started with the rush to buy Republican Steel after that company reported excellent third-quarter profits.

McIntyre led Canadian stocks on the downside, off ½. Hiram Walker fell ¼ and Dome Mines slipped ⅛. Distillers Seagrams advanced ⅛.

Canadian issues on the American stock exchange were unchanged.

Prices Higher

MONTREAL (CP) — Prices were fractionally higher in slow stock market trading this afternoon. Senior metals, utilities, banks, and miscellaneous industrials were stronger while carriers dipped.

There were no wide movements of more than a point.

The firmer tone of the industrial list was reflected in mines and western oils in active trading. Gunnar Gold rose 45 cents to $8.60. In oils, Pacific Petroleum climbed 40 cents to $9.95, while Sweet Grass and Antone also rose.

Entry Into Canada Boosts Anglo Shares

LONDON (Reuters)—The London stock exchange opened on a firm note today with international considerations pushed into the background.

British government stocks and foreign bonds were the centre of interest. Germans and Japanese went steadily ahead all day.

News that Anglo-Iranian is likely to take up a sizeable interest in Triad Oil Company of Calgary, pushed Anglo-Iranian shares to a gain of about a quarter.

Domestic industrials were firm. Mines were again quiet.

Closing prices: Babcock & Wilcox 63s 8d (xd), Boots Pure Drug 22s 7½d, Canadian Pacific 842⅝, Central Mining £1 13/32, Consolidated Goldfields 49s, Courtaulds 48s 3d, Hudson's Bay Co. 82s 6d (xd), Imperial Tobacco 59s 4½d, Metal Box 63s 6d, Mexican Eagle 23s 3d, Rand Mines 65s.

Bonds: British 2½s Consols £63 9/16, British 3½s War Loans £85½, British Fundings 4s 1960-1990 £100 3/16.

E. Paulding New Bank of Montreal Manager at Duncan

E. Paulding has been appointed manager of Duncan branch of Bank of Montreal, to succeed A. W. Jack, who is retiring. Mr. Paulding currently is stationed at Prince Rupert.

Higher Interest Offered in New Federal Bonds

OTTAWA (CP)—The federal government next Monday will float a new $700,000,000 bond issue to provide funds to pay off two maturities next month and convert portions of the second Victory Loan maturing next March.

It will be the biggest financing operation in three years, giving investors higher rates of interest than those on the maturing issues.

The new issue will consist of bonds running for one year and eight months at 2¼ per cent interest, maturing July 1, 1955, and 4½-year, 3 per cent bonds maturing May 1, 1958.

The new 2¼ per cent bonds will be offered at 98 to yield about 3.49 per cent to maturity and the 3 per cent bonds due 1958 will be priced at 97.15 to yield about 3.69 per cent.

City Egg Prices

To producer:	
Grade A large	66c
Grade A medium	59c
Grade A small	42c
Grade B	34c
Wholesale:	
Grade A large	74c-77c
Grade A medium	68c-70c
Grade A small	51c-53c
Grade B	43c

Industrial Waterfrontage Increment Possibilities

Containing a two-story stucco apartment building (only five years old), four self-contained suites, coffee shop, and offices. Also approximately 5,000 square feet warehouse space. Dock facilities with sixty feet waterfrontage.

Full Price only $51,500

EXCLUSIVE AGENCY

For further information call L. J. Coltis

PEMBERTON, HOLMES LTD.

1002 Government Street G 8124

Grain

WINNIPEG

WINNIPEG (CP)—Good buying in flax for export and processing accounts was the only feature of trade today on the Winnipeg grain exchange. Prices moved narrowly and trading was quiet.

Seaboard demand in flax was accompanied by trade reports that 80,000 bushels were sold to Japan and smaller quantities to the United Kingdom.

Recent export loadings of Canadian wheat include: U.K. 1,005,000 bushels Japan 700,000, Denmark 225,000, Germany 120,000, Switzerland 360,00, Belgium 95,000 and small quantities to Venezuela and Cuba.

Prices of milling grades of Class Two and IWA wheat were down 1⅛ cents.

	Open	High	Low	Close
Oats—				
October	72¾	72¾	72½	72¾
December	69	69	69	69
May	69¼	69¼	69⅛	69⅛
Rye—				
October	104¾	104¾	103½	103⅝
December	104½	104¾	104	104
May	109⅛	109½	108½	108⅝
Barley—				
October	98	98	97¾	98
December	97⅞	98	97¾	97⅞
May	99¼	99¼	99⅛	99¼
Flax—				
October	270½	272	270¼	271⅝
December	258¾	261	258⅞	260¼
May	261½	264¼	261½	264

Cash Grain Close

Oats—No. 2 cw 72¾.
Barley—No. 2 cw 108.
Rye—No. 2 cw 103⅝, track 103.
Flax—No. 2 cw 268¼, track 266¼.

CHICAGO

CHICAGO (AP)—Rain in parts of the southwestern drought area washed several cents off the value of 1954 crop wheat contracts on the Board of Trade today.

While July wheat, representing the 1954 crop, was down the most, other bread cereal contracts also slumped.

	Open	High	Low	Close
Wheat—				
December	193⅛	193⅝	191⅝	192
May	198⅛	198⅜	196⅛	196⅝
July	195½	195⅛	193	193⅛
Oats—				
December	75⅛	75⅝	75¼	75⅛
May	73⅛	73¼	73	73
July	69	69	68⅞	69
Rye—				
December	115	115	113½	114
March	119⅛	119⅛	118⅝	119
May	122⅞	122⅞	120⅞	121¼

Mobile Plants To Process Alberta Gas

NEW YORK (CP)—Canadian Palmer Stendel Oil Corporation Tuesday announced plans for expenditure of close to $1,000,000 for the construction of two portable gas processing plants to be used in the gas fields of western Canada.

The company, which also plans to change its name to Progas of Canada Inc., a Deleware corporation, said the new plants will be the first of their kind in western Canada.

Through agreements with California Standard Co. and Canadian Gulf Oil Co., Canadian Palmer plans a portable plant on the Acheson field near Edmonton and another on property at Big Valley between Edmonton and Calgary.

The Big Valley plant is expected to be in operation within six months, the other by next June.

Canadian Palmer expects to sell natural gas produced by the Acheson plant to refineries and dry gas to utilities for the city of Edmonton.

Major advantages of portable equipment are mobility, relatively low cost of construction and operation and the fact that the unit can be expanded to a larger one if a permanent installation is found desirable.

DEEP-SEA SHIPS IN PORT

(As reported to B.C. Pilotage Authority, Victoria)

Ogden Point, Victoria — Ss. Kaizen Maru, Hope Range, Hawk.

Alberni — Ss. Triland, Anthony.

Nanaimo—Ss. Glen I.

Chemainus — Ss. Educator, Snowsaga.

Duncan Bay—Ss. Atomena.

Crofton—Ss. Fir Hill.

Harmac—Ss. Carmia.

Cowichan Bay—Loch Ryan.

Campbell River — Ss. William Luckenbach.

Tahsis—Ss. Costis Los.

OCEAN MAILS

(Closing Dates at Vancouver)

Oct. 15 — Via Ss. Parrakoola, Australia.

Oct. 16—Via Ss. Canada Mail, Japan, Hong Kong and Philippines.

Liverpool Wheat Pit Opens Dec. 1

Market Has Been Closed Since 1939

LONDON (CP)—The Liverpool Corn Trade Association has announced that trading in wheat futures will be resumed on the Liverpool grain market Dec. 1.

The announcement made Tuesday did not stipulate what the delivery months will be. Futures trading in wheat at Liverpool, formerly one of the great world markets ended in 1939 when war broke out.

The move has been expected ever since it was announced that trading in cereals and animal feed stuffs was being returned to private hands by the government which had taken over buying during the war and post-war years. Millers were able to resume purchases from private importers Aug. 30.

It is also expected that a futures trading market will be established at London, although barley and maize corn futures may be dealt with first. Both these commodities are scheduled to be added to Liverpool futures trading at a later date.

MAY BE POOR TIME

The Liverpool decision is noted editorially by the Financial Times as "surprising but welcome." It adds, however, that it is unfortunate that futures trading has to resume at a time when the entire grain trading field is "extremely depressed."

This is attributed partly to an overlapping of some late government imports with private imports and to large stockpiles of wheat in store at docks and mills.

Good harvest weather has also produced a rush of home-grown wheat to the U.K. market.

However, the newspaper says, the futures trading will enable millers to protect themselves against market fluctuations which might cause losses on their stocks of wheat.

Initial trade is expected to be slight. With reference to the yet undisclosed delivery months, it is possible that March deliveries may be the earliest that can be quoted when the market opens at Liverpool. By that time, the last of the previously-purchased stocks held by the ministry of food should have been cleared from United Kingdom ports to allow private importers full scope of an unencumbered market.

WON'T AFFECT CANADA WHEAT

WINNIPEG (CP) — Resumption of trading in wheat futures on the Liverpool grain market December 1 "won't change the picture in Canada as far as we can see at the moment," a spokesman for the Canadian Wheat Board said today.

Slow Grain Movement Causes Rail Layoffs

By the Canadian Press

Canada's railways have begun their annual autumn layoffs, due in the most part to the slowing of grain movements from the prairies to eastern Canada. More than 400 workers have already been dismissed.

More than half this number is in Manitoba, a Canadian Press survey shows. Some 225 more — mostly yardmen — are scheduled to be laid off there during the next 10 days.

REJOINING Canadian National Railways after a spell at Ottawa as co-ordinator of purchasing for defense production department, C. R. Snell will become CNR's general purchasing agent Nov. 1. Mr. Snell had been on loan to the Dominion government since 1950. As CNR purchasing agent he will succeed T. P. Harris, who is to retire on pension Oct. 31.

OIL REPORT:

7 Wells a Day Expected for Rest of Year

CALGARY (CP) — Drilling operations for western Canada's potential oil and gas pools slackened during September to a level expected to remain constant for the remainder of the year.

Most authorities predict drilling operations will remain at the same rate, which is about seven well completions a day. It is estimated that about 2,200 wells will have been drilled in western Canada during the 12 months.

The daily oil bulletin lists the September decline in drilling as 12½ per cent with only 200 wells completed, about one well a day less than during August.

The tally of 200 completions includes 97 oil wells, 18 potential gas wells and 85 abandonments, raising the score for the initial three-quarters of this year to 1,616 wells, about 180 a month. In nine months of drilling, operators obtained 894 indicated oil wells, 131 potential gas wells and 590 abandonments.

LATEST REPORT

Ask your Investment Dealer for the Latest Report and Prospectus of

CANADIAN INVESTMENT FUND

CALVIN BULLOCK Ltd.

TRAVEL by BUS

One-Way Fares

Save 10% on Round Trip	
NELSON	12.50
WINNIPEG	29.70
EDMONTON	22.15
LOS ANGELES	19.45
CHICAGO	40.55
PENTICTON	7.10
TORONTO	49.85
NEW YORK	54.95

See us for low winter fares, we sell tickets on all connecting bus lines, no charge for itineraries or hotel reservations. See folders now.

WESTERN CANADA TRAVEL SERVICE

600-602 Courtney Street, between T.C.A. and Bus Depot

George E. Willis, Manager B 4712

STEER PRICES STEADY

CALGARY (CP)—Good to near-choice butcher steers traded at $16-$17.50 on Calgary livestock market today. Trade was brisker with 1,540 cattle and calves on offer, including 950 head held over. Good stocker and feeder steers constituted bulk of the receipts. Good butcher steers and heifers were in fair demand at steady prices.

Hogs were marked $1 to $1.50 lower at $30.50-$31. Sows were $17.75.

Good lambs were as much as 25 cents higher at $18-$18.75. Good ewes sold for $5 to $6.50.

$ EXCHANGE

VICTORIA—Banks buying U.S. cheques and cash at 1 per cent discount, selling U.S. cheques at 1 per cent and selling U.S. cash at ¾ per cent. Silver remains at 4 per cent.

NEW YORK—Canadian dollar up 1/32 at $1.01 7/16 U.S. Pound sterling up 3/16 to $2.80 9/16.

MONTREAL—United States dollar worth 98 19/32 Canadian. Pound sterling up ⅝ to $2.76⅝.

REAL ESTATE INVESTMENT STORES AND APARTMENTS

In the Business Section of Oak Bay. A Beautiful Building in First-class Condition.

PRICE $75,000

Apply to Mr. Joseph Smith

A. BERNARD & CO. LTD.

629 FORT ST. G 9335

AUTOMOBILE INSURANCE

DO NOT BE MISLED — CHECK RATES WITH US BEFORE RENEWING YOUR INSURANCE

ADVANTAGES INSURING WITH US:

1. No carrying charges for reasonable terms.
2. Personal interest in your problems.
3. Claims Promptly settled from this office.
4. Insure in Canadian and British Companies.

Brown Bros. Agencies Ltd.

Real Estate, Mortgages and General Insurance Agents

1125 BLANSHARD ST., VICTORIA, B.C. E 1183-4, E 1816

BONDS STOCKS GRAIN

Established 1857

COMPLETE QUOTATIONS AND STATISTICAL SERVICE

JAMES RICHARDSON & SONS

Government at View Telephone Garden 1138

The money you want Sometime Is available Anytime . . . and Earns 3¾% in the Meantime When you buy

Canada Savings Bonds

They're easy to buy . . . Just write, telephone or come in and see us today

A. E. Ames & Co. Limited

Business Established 1889

Royal Trust Building, Victoria—Telephone E 4171

Easy flowing

KEM-GLO

TRADE MARK REG'D.

THE MIRACLE LUSTRE ENAMEL

CUTS DOWN PAINTING FATIGUE

SHORTENS PAINTING TIME IN KITCHEN AND BATHROOM

ONE COAT COVERS MOST SURFACES

Only two coats over bare wood or plaster

Resists steam, grease, chipping...takes countless scrubbings

Colors range from delicate pastels to rich, deep tones

$3.15 QUART

KEM-GLO LOOKS AND WASHES LIKE THE BAKED ENAMEL ON A NEW REFRIGERATOR

Open your Savings Account at the "Huron & Erie" where personal service makes saving a pleasure

The Huron & Erie MORTGAGE CORPORATION

"Older than the Dominion of Canada"

1130 Government St.
G. E. G. Whitaker, Manager

2-53

DUKE OF EDINBURGH IS THE NAME

Whatever You Do Don't Call Him Prince Philip

LONDON (CP) — Protocol note to Canadians who play host next year to the Duke of Edinburgh: Don't call him Prince Philip.

Except as an intimate or colloquial form of address, it simply isn't correct.

Formally, the full title is H.R.H. Philip, Duke of Edinburgh, Earl of Merioneth, Baron Greenwich of Greenwich in the county of London. For ordinary purposes, that boils down to the Duke of Edinburgh.

The point is that the duke is not by heredity a prince of the blood royal, that is of Britain's Royal House. Neither is he a Greek prince. He was born Prince Philip of Greece, but renounced his style and titles and became plain Lieut. Philip Mountbatten on Feb. 8, 1947.

When he married Princess Elizabeth, now the Queen, in November that year, the late King George VI proclaimed him H.R.H. Philip, Duke of Edinburgh, but did not confer upon him the titular style of prince.

Of course, say Buckingham Palace officials, close friends and even members of the household staff might well call him Prince Philip, but it just isn't done in court documents, official publications or newspapers that take such things seriously.

Millions 'Tossed Down Drain' In B.C.H.I.S. Says Strachan

The provincial government wiped out $2,200,000 in hospital insurance arrears last spring without even passing an order-in-council, Robert Strachan (C C F. Cowichan - Newcastle), charged in the Legislature Tuesday.

He made the statement during second reading of the government's supply bill for the remainder of the fiscal year.

The sum of $2,200,000 was tossed down the drain without as much as an order-in-council approving cancellation of the arreas," he said.

Mr. Strachan said he had searched the records in vain for an approving order.

"By what authority can the government throw away our money like that? I think some accounting is due."

He didn't raise a reply from the government benches.

Mr. Strachan was stressing the point that Premier Bennett should allow the opposition to ask his ministers questions about certain parts of the $172,000,000 supply bill—even if they were approved last spring.

Premier Bennett said earlier the opposition won't be allowed to ask the minister any questions across the floor of the House because the estimates already have been approved.

P. A. Gibbs (Lib., Oak Bay) said the government is facing a deficit of $6,000,000 this year.

He felt the "monkeying around" the government has done with its pay-as-you-go policy was mainly responsible.

He moved an amendment to the supply bill that the government reduce its "capital expenditure out of income" $31,300,000 appropriation to $21,300,000.

This, he said, would allow the government to borrow $10,000,000 to prevent a deficit at the end of the year.

Only the four Liberals and Rupert Haggen (CCF, Grand Forks-Greenwood) voted for the amendment.

Duke of Bedford Shot Himself Accidentally

TAVISTOCK, Eng. (CP) — A coroner's jury Tuesday found that the Duke of Bedford shot himself accidentally while sliding down a hill in a sitting position. He was 64.

Body of the eccentric duke, one of England's wealthiest men, was found Sunday, the head shattered by gunshot. Across his chest lay a double-barrelled shotgun, one shot fired.

His younger son, Lord Hugh Hastings Russell, told the coroner's jury:

"It was almost a family joke that he rarely walked down a steep slope. He always sat down and slid."

LONG-LASTING
SOLEX LIGHT
LAMPS
THE SOLEX COMPANY

Arthritis Hits One in Twenty, Doctor Reveals

C.A.R.S. Aids Hundreds To Beat Crippler

There are more persons suffering from arthritis than from tuberculosis, heart disease, cancer and diabetes combined, according to Dr. G. Y. Brown.

Medical director for the Canadian Arthritis and Rheumatism Society clinic here he told the Victoria Chapter of the Registered Nurses' Association Tuesday night that one person in 20 will suffer from some form of rheumatic disease.

As yet there is no cure for this disease, he said.

But early diagnosis and treatment can alleviate a great deal of suffering and C.A.R.S., Victoria Branch, was organized here in 1949 to assist sufferers in the lower income bracket.

A clinic is set up in St. Joseph's Hospital for X-rays and laboratory tests and loan of crutches. Wheelchairs and physician's services are available free.

Elderly pensioners are among the majority of patients but many young people are walking about the city who would otherwise be bed-ridden cripples for life had not C.A.R.S. treatment been available.

C.A.R.S. is a member agency of Community Chest. Of every dollar collected in the present $210,686 drive, 2.7 per cent goes to C.A.R.S. Continued operation depends on Red Feather support.

THE GALLUP POLL

More Canadians Say Canada Independent

By Canadian Institute of Public Opinion

Striking changes have taken place in the way Canadians view their relationship to Great Britain, over the past ten years.

Nowhere in Canada has this change been more striking than in French-speaking Canada. In 1942, the institute found and reported that 70 per cent of French-speaking Canadians thought of Canada as "dependent" on Great Britain. Today that majority has dropped to a minority of only 31 per cent.

In English-speaking Canada, the change has not been quite as marked.

Because the way ordinary, rank-and-file citizens view the status of Canada has a profound effect on their attitude towards foreign policy, the institute has just repeated a study it conducted first in 1942. In both studies, the sample was an accurate cross-section of the Canadian voting age population, and the question was identical:

"Do you think of Canada as an independent country, or as still dependent on Great Britain?"

In its 12 years of operation in Canada, the institute has rarely found as sharp a swing in public opinion as contained in the following table:

	English-speaking		French-speaking	
	1942	Today	1942	Today
Independent	32%	73%	25%	44%
Dependent	42	17	70	31
Uncertain qualified	6	10	5	25
	100%	100%	100%	100%

One of the features in the above table is the big increase, in French Canada, in the number of persons who are undecided. This is typical of a situation in which public opinion is going through fairly rapid shifts from one point of view to another.

Visitors to Canada, and Canadians themselves, have sometimes deplored what they see as an absence of "national spirit," a failure to keep up mentally with the enhanced physical status of Canada. Today's poll indicates that the Canadian public is beginning to see Canada as a completely free and independent nation, member of a society of free and independent nations known as the British Commonwealth.

All those people who expressed an opinion on this question were asked:

"Would you tell me why you feel this way?"

The one in five (21 per cent) who think of Canada as dependent on Britain tended to believe (erroneously) that "Canada is still under British rule and the British Crown." Others replied that Canada was dependent on Great Britain in the field of trade, or exports.

(World copyright reserved.)

SOFT CORNS Between Toes
To quickly relieve and remove soft corns between toes, use the special Soft Corn Size Dr. Scholl's Zino-pads.
Dr Scholl's Zino-pads

EGG PRICES UP 4 CENTS

City egg prices took an upward swing Tuesday.

Grade A large advanced four cents a dozen; mediums, three cents, and small, five. The latest increase means housewives will be paying about 85 cents a dozen for grade A large in grocery outlets.

Wholesalers claim reason for the increase is that eggs are in short supply right across the country and there are no storage eggs to call upon.

FANCY SHOOTING

HYTHE, Alta. (CP)—Hunting in the Peace River valley, L. H. Maricle reported bagging seven Canada geese and one mallard with only two shots. Maricle was using an ordinary old 12-gauge shotgun.

10% Tax on Lumber, Mining Criticized at IWA Convention

VANCOUVER (CP) — British Columbia's new 10 per cent tax on lumber and mining profits over $25,000 came under criticism today at the annual convention of International Woodworkers of America (CIO).

Research director Ed Kenney of Portland, Ore., said the tax is discriminatory and economically unsound.

The new tax bill, sponsored by the Social Credit government, was adopted "in principle" by the Legislature last week. It now awaits final reading.

Mr. Kennedy said workers have the moral right to first consideration of any benefits obtained from the forests.

The lumber operator, too, must receive a fair profit, he added.

"After the worker and the operator comes the government—not before."

Makes Shoes Last Longer!
KIWI BOOT POLISH 11 COLORS

OVER-ALLOWANCE MONTH
It means "MORE MONEY FOR YOUR CAR" in trade on a New Chevrolet or on an O.K. USED CAR at Wilson's!
Wilson MOTORS LTD.
Yates at Quadra

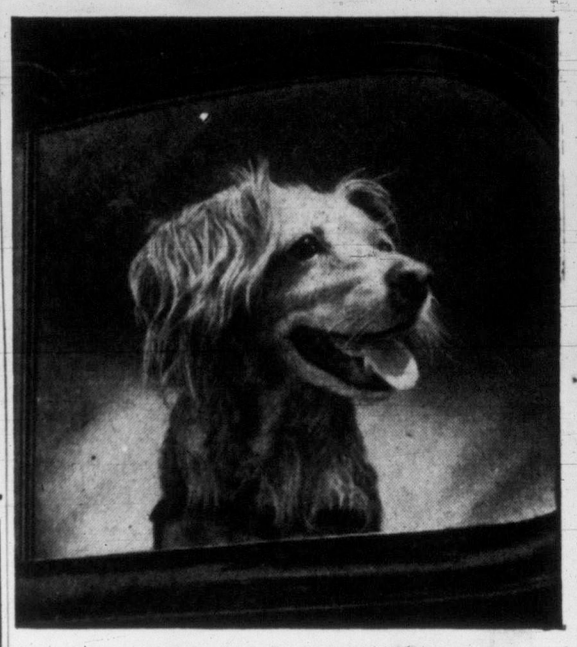
"Hot dog! She's bought new KLIX!"
Watch your dog perk up when KLIX appears! It's a treat for him, more fun for you! KLIX Dog Candy is brand-new. It contains no sugar but is packed with energy foods dogs love. Feed KLIX freely as a snack, dessert or training reward. Cats love KLIX too! Get KLIX from the store where you buy your pet foods.

Go by TRAIN

...enjoy your trip

Train travel is fun for the whole family — and low in cost, too . . . you pay only half-fare for youngsters 5 and under 12. Under 5 they travel with you free. You can relax and enjoy yourselves in soft "sleepy-hollow" seats as the miles slip by and you roll along to your destination on dependable schedules. Read, watch the scenery . . . stroll to the dining car for a grand choice of wonderful meals — with gay, colorful menus for the kiddies. Your ticket entitles you to free baggage checking through to destination, up to 150 pounds. You arrive fresh and rested — and at major points you can have a drive-yourself car waiting for business or pleasure.

Check these low coach fares . . . also ask about first class fares, and fares in Tourist and Standard sleeping cars.

it's cheaper than you think!

Round Trip Coach fares from VICTORIA to:

EDMONTON	$ 55.40
CALGARY via Banff	47.90
CALGARY via Jasper	55.40
SASKATOON	67.60
REGINA	67.60
WINNIPEG	67.60
FORT WILLIAM	83.10
PORT ARTHUR	83.40
TORONTO	107.35
MONTREAL	127.90
QUEBEC CITY	138.05
HALIFAX	173.50
SAINT JOHN	158.25
CHICAGO	82.00
NEW YORK	134.25

Also low coach fares to other points.

CANADIAN NATIONAL CANADIAN PACIFIC

At the Bay . . . Overstock clearance! 20 of our better chesterfield suites at savings up to $80! Buy NOW!

9 2-pce. suites,	regular 229.50	for	169.50
4 2-pce. suites,	regular 269.50	for	229.50
3 2-pce, suites, carved,	regular 289.50	for	229.50
2 2-pce. suites,	regular $350	for	269.50
2 4-pce. sectional suites,	regular $395	for	329.50

Pay only 10% now, balance monthly

California Week Continues
. . . in the China Department! See the hundreds of colorful planters, figurines and lazy susans . . . picture them in your home! Plan to "import" a bit of sunny California . . . at very attractive prices.

Pardon us, but our overstock is showing! We need more display room, so we're clearing 20 first quality chesterfield suites at greatly reduced prices! . . . Some have spring cushions, some have foam rubber . . . upholsterings include friezes, brocades, "tweedy" fabrics in colors of red, green, beige, brown, wine, turquoise. Better be early!

BAY Furniture, Fourth Floor

S15 trade-in for your old chair

Cash price, 69.50
Trade-in $15
You pay only 54.50

Beauty, comfort . . . and a trade-in for your present occasional chair! . . . these are the features that make this a too-good-to-miss buy! Attractively designed, expertly made living room chair with high back, upholstered arms. In a wide array of fine silk fabrics.

Your trade-in places this is your home . . . $6 monthly

Special purchase! Bedroom suite

149.50
$15 now—8.32 monthly

Neat modern design, rich natural shade, truly-low price . . . a bedroom bargain that's hard to equal. Six-drawer double dresser, with mirror, four-drawer chiffonier, full-size bed. Limited quantity, so please be early to avoid disapointment.

BAY Furniture, Fourth Floor

Grand Opening!
Christmas card and gift wrap counter!

Boxed Christmas cards . . . over 50 varieties in the $1-a-box selection alone! Select from the full assortment, ranging from, box 39¢ to $3

Personalized cards
Select from boxed assortments or from album samples. Cost for 25 personalized cards . . . 1.95 to 13.50

Overnight service on printing done in Victoria!
Charges are:
on 25 cards, 95¢
on 50 cards, 1.50
on 100 cards, 1.95

Special Cards . . . not only in foreign languages (French, Swedish, Norwegian, German, Swiss, Italian, Spanish, Russian, Polish, etc.) . . . but also in braille, for blind friends.
Each 15¢ and 25¢

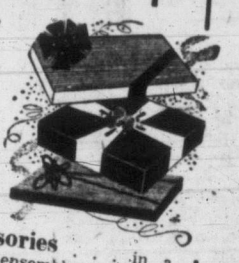

Gift wrap and accessories . . . in a wide selection of matched ensembles and individual designs. Over 200 wraps alone from which to choose! Priced from 10¢ to $1

BAY Christmas Card Counter, Third Floor

Dial E 7111
Store Hours: 9 a.m. to 5 p.m. Wednesdays, 9 a.m. to 1 p.m.

DOUGLAS AT FISGARD
Hudson's Bay Company
INCORPORATED 2ND MAY 1670

Special Thursday Luncheon
Braised small steak with mushroom gravy
Mashed potatoes Frosted vegetable
Roll and butter Tea or coffee
Including 10c dessert
74¢
No substitutes, please
BAY Olympic Room, Lower Main Floor

Victoria Daily Times

VICTORIA, B.C., WEDNESDAY, OCTOBER 14, 1953

BETWEEN TIMES

By MONTE ROBERTS

In Ottawa the traditional Santa Claus parade has been cancelled this year because inflationary costs have sent the parade beyond the reach of the Board of Trade's budget.

As soon as I learned this fact, I became anxious to know whether this was an isolated case, or whether all of Mr. Claus' plans were being curtailed.

So I immediately placed a call to Mr. Claus' head office, and asked to speak to the great man himself.

"I am sorry," said a feminine voice over the long distance connection, "Mr. Claus is much too busy at this time of the year to speak with anyone, I might even say, he is not fit to speak to."

"Are you sure?" I asked.

"I should know," she said. "This is Mrs. Claus speaking."

I explained, as best I could, that I represented a daily newspaper, and felt the world should know whether or not Mr. Claus' activities would be seriously hampered by inflation this year.

"Mr. Claus," said his wife, with a giggle which ill-befitted the dignity of her years "has been inflated ever since I've known him. And no pillows needed, either."

"I am speaking," I said, "of the monetary type of inflation. Has Mr. Claus devised a way to keep costs down?"

"Of course," said Mrs. Claus. "Mr. Claus has even retained an efficiency expert. And with very good results, too."

"Excellent," I cried. "May I ask the details of this operation?"

"Better still, I will send you a tape recording of his final discussion with the efficiency expert. I will send it by special reindeer delivery."

"Better send it by Rudolph," I said, "it gets foggy around here."

Yesterday, the tape recording arrived, and here is an exact transcript:

Mr. Claus: Ho, ho, ho, Ho! Now that you've seen my factory, what have you to report?

Efficiency Expert; I regret to say, sir, there is a great deal wrong. First, your "Ho's."

Mr. Claus: Ho, ho, ho, Ho! What's wrong with my "Ho's?"

Expert: They take time. Time is money. You must cut down on your "Ho's."

Mr. Claus: Ho, ho—er, I mean, oh?

Expert: Yes, and on reindeer, too. Scrap your inefficient pack of outdated reindeer. Install a modern, two-reindeer power, dyna-stream jetpropulsion, hexaflow reciprocating motor.

Mr. Claus: But—what will happen to my reindeer?

Expert: They are expendable. Sleigh them. And as for your elves—you know what they do? They sing and whistle while they work. Stop them from singing and whistling, and you will get more work per elf.

Mr. Claus: But if I don't need so many elves—what happens to the others?

Expert: They are expendable. Sleigh them.

Mr. Claus: By the way, how much will you charge for this valuable advice?

Expert: Not sure yet—several thousands of dollars.

Mr. Claus: You know what? I just figured out how to save several thousands of dollars.

Expert: Mr. Claus—you don't mean. . . .

Mr. Claus: Yes—YOU'RE going for a sleigh ride. Ho, ho, ho, Ho!

I am glad to report, kiddies, Mr. Claus will be in action again this year—inflation or no inflation.

Poultryman Puzzled by Flock's Panic Death

With one of his dead chickens, Poultryman A. E. Goodwin surveys scene of carnage where 600 died in panic caused by mysterious night intruder. (Times photo by Irving Strickland.)

MYSTERIOUS NIGHT MARAUDER SUSPECT

Henhouse Panic Kills 600 Birds

Panic, and a mysterious intruder, killed 600 10-week-old chickens at the A. E. Goodwin's Holland Avenue poultry farm Tuesday night.

When the poultryman went to the young fowls' house early today he found the birds heaped in a chilled mass.

Goodwin estimates the loss at about $800, in the value of the birds alone.

Heavy screens hanging from four-inch nails on a window overlocking the slaughter had been knocked from the opening, even though the door to the chickenhouse was unlocked.

The bodies of the chickens appeared to be unmarked, and according to Poultry Inspector Harry Pope, death had been caused by their huddling in panic and smothering each other.

"The thing that scared them must have been present for at least half an hour, though," he added.

One theory advanced is that a thief entered the unlocked door, climbed to the chicken-loft and tore away the screen from the window to throw the birds out to a helper.

HANDPRINT FOUND

A handprint on the window ledge in a spot usually protected by the overlapping screens suggested that a human was involved.

Whether an owl or other large bird or an animal could have struck the screen with force enough to loosen it is doubtful.

Mr. Goodwin has been plagued by chicken thieves in the past, however. Last year 200 birds were taken by a persistent thief who escaped twice when seen and chased by the poultry farmer. Earlier, youngsters killed almost a hundred of his birds by throwing bottles at them.

He said that he had been told by a neighbor this week that a truck had been seen near the chickenhouse at 2 a.m. when the neighbor was returning from work.

"Someone must have a spite against me," said Mr. Goodwin.

Run over in a traffic accident a year ago, which left him with an almost useless left wrist, he says he lost $3,000 to court costs and medical bills.

"And now this," he said. "You can't even get insurance against chicken loss unless it is by fire."

Laing Protests to Premier Long Legislature Sittings

Liberal Leader Arthur Laing today registered with Premier Bennett an "emphatic protest at the manner in which legislation is being pushed through the Legislature."

Mr. Laing, noting the House had sat until nearly 1 a.m. on occasions, said:

"This is legislation by exhaustion."

The Liberal leader's statement is included in a letter to Premier Bennett delivered this morning.

"Only on two occasions have we been advised beforehand of the order of business and then with only one hour's notice," Mr. Laing said.

He pointed out that many members had to attend committee meetings at 9.30 a.m., even though the House sat until early morning.

In the Canadian House of Commons, Mr. Laing said, the House leader, upon adjournment each day, details fully the order of business for the succeeding day. This enables concentration by the members on those bills or items of business in which they have particular interest or knowledge.

"I am not suggesting, Mr. Premier, that this cat and mouse policy of advancing the public business has been initiated by you or by your government. Old-timers here tell me "twas ever thus.' It is a policy so inimical to the public interest that it should at once be abandoned," Mr. Lang said.

He could not see why the session had to last only one month.

"I think we are passing much legislation that we will regret. The present drive to get out of here will add nothing to the quality of the work we do.

"I have no objection to night sittings of a reasonable length, but physical exhaustion is the parent of mental sloth, and this is no climate in which to adjudicate upon the province's laws."

Passenger Injured When Cars Collide

A passenger was injured when cars driven by Carl F. Johnson, 2758 Forbes and Raymond Hayes, 2593 Vancouver, were in collision at Burdett and Blanshard at 7.10 p.m. Tuesday.

Miss Annette Roderick was treated at St. Joseph's Hospital for facial injuries. She was riding in the Johnson car.

A second collision between T. J. Jepp, 1953 Bouchier, and C. H. Shanks, 2655 Dufferin, at Fort and Pandora, at 6.28 p.m., caused medium damage, police reported.

Murder Trial Jury May Get Case Today

A Nanaimo Assize Court was expected to retire today to reach a verdict in the case of Douglas Winter Cook, Duncan, charged with the murder of his father in Duncan, March 25, 1949.

The trial opened Tuesday before Mr. Justice A. D. Macfarlane.

Most of today was spent in presentation of arguments by Crown Counsel F. S. Cunliffe, QC, and Alfred Bull, QC, defense counsel, of Vancouver.

Mrs. R. Olsen, first witness in the trial, testified that she had been in the Westwall Confectionery and Restaurant in Duncan March 25, 1949, when the older Cook was shot, and had seen the accused run from the premises.

Mr. Cunliffe said he would produce witnesses to show the accused had borrowed a gun, had it after the shooting, and had given it to another man.

Mr. Bull indicated he would introduce testimony of psychiatrists.

Following the shooting the accused was committed to Essondale. The charge was laid after his release this year.

TOPICS OF THE TIMES

A Halloween party will be held by the League of Roses, Lancashire and Yorkshire Society. Set for 7.45 p.m. Thursday, it will be held in the clubrooms at 904 Government.

* * *

Oak Bay Art Club will open its fall program of meetings October 20 at 7.30 p.m. in the Oak Bay Municipal Hall. At least one lecture by a visiting artist has been planned for the fall.

* * *

Victoria Junior Chamber of Commerce meets in the Curling Rink at 6.15 tonight.

A meeting held in Nanaimo last week-end and attended by Jaycees from all over the Island was addressed by Harry Smith of Toronto, national president of the group.

* * *

Ten-year-old Boppsy Natara, 560 John, was cut and bruised in collision with a car at 4.20 p.m. Tuesday at Gorge and Dunedin. He was treated and released from St. Joseph's Hospital. Car driver was O. W. McGregor, 314 Arnot, police report.

* * *

Deane Finlayson, provincial leader of the Progressive-Conservative party, will address the annual meeting of the Victoria provincial association October 21 in Williams Hall, Courtney Street, at 8 p.m. Election of officers is scheduled.

Dr. W. H. Hickman, principal of Victoria College, has received notification of the award of the Queen's Coronation Medal.

* * *

Mrs. B. I. Moscam, Georgian Apartments, at 1015 Moss, reported to city police today that she scared off a prowler who was trying to break into her apartment early this morning.

* * *

City businessman Harold M. Diggon acknowledged today he might try for a place on city council as an alderman in the December elections.

Mr. Diggon was an alderman for six years, from 1945 to 1951.

He said he definitely would not be a candidate for mayor since there were already five in the race and that was plenty.

* * *

An 18-year-old Victoria youth was charged with rape of a 40-year-old woman when he appeared before Magistrate H. C. Hall in city police court today.

The youth was remanded to Thursday morning without plea when he said he wished to consult a lawyer.

The offense is alleged to have occurred early this morning in the Central Park area.

FUN WITH FIGURES

By J. A. H. HUNTER

In the recently discovered island of Kalota, arithmetic was found to have developed along very strange lines. This was one of the points mentioned by Dr. Hall when he returned from his first visit to that strange land. He showed us a little book of multiplication tables, as used by Kalotan children: there we saw that 18 times 25 is 474. What would be the product of 4 and 5, as shown in that little book?

Tuesday's Answer: They could do the job together in 1 hour and 40 minutes.

2 Children Added To Group of Polio Cases in Isolation

Two little girls are the latest victims of polio admitted to Royal Jubilee Hospital—a five-year-old city child and an 11-year-old from Port Alberni.

The total number afflicted with the disease in Greater Victoria this year now stands at 85 with 97 cases reported on Vancouver Island, that have been sent to Jubilee for treatment.

A Port Alberni logger died of polio Tuesday.

He was Peter Robert Byrne, 36, a Port Alberni resident for 26 years.

He was the second to die from the disease at the West Coast General Hospital in a month, the first victim being a baby.

Alberni district doctors have warned residents that polio continues to be active in the district with 18 cases reported to date.

Hon. Cheese Meets Hon. Gullet

Agriculture Minister Kenneth Kiernan, left, was caught by Times photographer Bill Halkett today in act of snitching sample from 1,000-pound cheese now touring country to spotlight National Cheese Month. Finance Minister Einar Gunderson, at right, waits for knife. Big cheese, work of Kraft Ltd. and 540 non-union cows, would make 15,000 sandwiches. It was on display outside Parliament Buildings.

Military Condemns Canadian Highways

Unfit to Meet War's Demands

Canada's roads do not pass the test of military necessity, according to a study of Canadian thoroughfares now in progress at National Defense Headquarters.

The Canadian Good Roads Association convention in the Empress Hotel today heard this statement from Lieut.-Col. D. W. Cunnington, commandant of the Royal Canadian School of Military Engineering at Chilliwack, B.C.

"It is obvious Canadian roads must be greatly improved to support the needs for industrial mobilization and civil defense in time of war," he said.

Col. Cunnington said the army report has so far compiled data on 332 routes, covering more than 50,000 miles of highway in Canada.

"The study has shown that in most regions there are sufficient roads, but they are unsatisfactory for large-scale military movement," he said.

BOTTLENECKS

"Bottlenecks are so common, it is almost impossible to travel more than 100 miles without encountering a serious one," he pointed out.

Narrow bridges create the most serious bottlenecks, he said, because two-way military traffic requires a minimum bridge width of 24 feet. Fewer than half of more than 3,000 bridges so far examined are suitable, and one route of 563 miles crossing a Canadian province has 160 bridges, of which only 21 are 24 feet wide.

Low bridges and bridges restricted to gross loads of less than 20 tons also cause serious bottlenecks, he said.

"One of these bridges can make an entire route unsuitable for military traffic. One route of 128 miles between two large cities has seven of these bridges. In time of war, the immediate military situation is either to strengthen the bridge or find an alternate route, but both sacrifice valuable time.

"On one route, to by-pass a particular narrow, low-load-capacity bridge, requires a detour of 112 miles."

BIG IMPROVEMENT

Col. Cunnington said Canada's roads have improved immeasurably since 1945, but from a military point of view the time for relaxing the present construction program is not in sight.

"A carefully integrated plan for all new highway construction is essential," he said. "A country the size of Canada with a relatively small population cannot afford to realize anything but the maximum return from its highway investment.

"There are many problems to be overcome before Canada will have roads suitable to her military needs," he concluded.

Indian, Canadian Army Men Meet

Two experts on military traffic, whose countries are separated by many thousands of miles, were able to compare notes this morning at the opening session of the CGRA convention. Col. K. C. Soni (left) of the Indian Army Corps of Engineers discusses army highway problems with Lieut.-Col. D. W. Connington, commandant, Royal Canadian School of Military Engineering, Chilliwack. Col. Connington was one of the principal speakers at this morning's sessions. Col. Soni is touring Canada to study road construction. (Times photo.)

VICTORIA AMONG FIRST FOUR CITIES IN TRAFFIC CONTROL

Victoria ranks among the first four Canadian cities in terms of good traffic control and driving habits, according to a report to be delivered Thursday to the Canadian Good Roads Association Convention in Empress Hotel.

A recent survey made by Jacques Barriere, Montreal traffic engineer who will address the convention Thursday afternoon, puts Vancouver first, followed by Calgary, Victoria, and Edmonton.

Worst city in Canada is Ottawa, according to Mr. Barriere's point system. It is ranked as minus 16, compared with Vancouver's plus 21.

Cars Swamp Highways, Guardian Group Told

Motorcar Production Outpacing Road-Builder, Says Newfoundlander

A man-made deluge of automobiles, pouring from the assembly lines, has far outdistanced the building of roads to accommodate them, Hon. E. S. Spencer, minister of public works for Newfoundland, said this morning in his presidential report to the 34th annual convention of the Canadian Good Roads Association in Empress Hotel.

More than 600 delegates are registered for the convention, first to be held in Victoria in 31 years.

"Man has been making automotive vehicles at a tremendous rate, transforming our society, revolutionizing the marketing of merchandise, changing our travel habits," Mr. Spencer said.

"But we have overlooked or accepted our inability to build the roads we need for these machines."

The developing crisis of roads and streets is one of the highest ranking problems of municipal and provincial governments, he said, and it is the federal government's problem, too, because it affects the national interest.

MODEST PROGRESS

"Last year in Canada, governments made gratifying progress in reconstructing their roads and streets," he reported, "but measured in terms of need, the progress was modest.

"Registration of motor vehicles in Canada reached a high of 3,100,000 at the end of the year, and will be close to 3,500,000 at the end of the coming year. The congestion will increase and we will fall farther behind in the race with the assembly line.

"I do not contend it is a bad thing to make motor cars; only that it is a bad thing we cannot adequately serve motor cars with modern roads.

"There is nothing at present to encourage the hope we are going to witness any miraculous improvement in our plight in the near future. But we can strive for and achieve a sustained, high level of road building."

The opening session of the CGRA also heard a message from Robert O. Swain, executive director of the International Road Federation. Speaker at the luncheon meeting today was George A. Bowie, of the Firestone Tire & Rubber Company, Akron.

New President of CGRA

Next president of the Canadian Good Roads Association will be Hon. Gordon Taylor (right), Alberta minister of highways. Here he discusses convention proceedings with L. H. Kain, chairman of the CGRA operating committee. (Times photo.)

TOTEM THEATRE GETS REPRIEVE

Creditors Collaborating To Save Life of Theatre

The Totem Theatre has been given a new lease on life.

It's a short-term lease, however.

Creditors of the professional theatrical company met Tuesday and agreed to let the company have one more month to get on its feet financially. They agreed not to press for collection of accounts outstanding and to extend what credit the company needs for another four weeks.

Co-producers of Totem, Thor Arngrim and Stuart Baker, plan to resort to comedy works to pull in the crowds necessary to bring the theatre out of the red. Comedies have proved most popular with audiences here so that's what Totem intends to provide.

Next week's play will be the English comedy, "Castle in the Air." The following week the American hit, "The Moon Is Blue," will be scheduled and the week after that the French-Canadian story, "The Happy Time." The fourth week will probably be taken up by a sophisticated-type of comedy by Noel Coward.

The Greek tragedy "Antigone" plays at the Totem until the end of this week. Last night's attendance was 208. Monday's box office was 247.

The producers have said hey must have at least 300 patrons a night if the theatre is to stay in business.

50 Rinks Groom for Curling As Season Competition Starts

The curling season officially opens this week-end at Victoria Curling Club with a novelty mixed bonspiel Thursday, Friday and Saturday.

Of the 50 rinks competing, two are from Duncan and one from Vancouver. Remainder are city rinks.

Two separate competitions will be held, first-round losers entering the consolation events. Prizes will be awarded winning and runner-up rinks in each competition.

The bonspiel will commence Thursday night, continuing Friday night and Saturday afternoon with the finals scheduled for Saturday night.

Thursday night's draw follows:

Ice Time, 6 p.m.
1 F. Burden, W. Schneider.
2 W. F. Erickson, Clare Anderson.
3 B. Beech, Rev. J. Jones.
4 B. W. Dysart, Brian Bowden.
5 W. Knight, R. Mitchell.
6 J. Moir, G. Dalzell.
7 R. Menelily, J. Kilcoyne.
8 J. H. Finlan, H. Law.

Ice Time, 8 p.m.
1 W. C. Brown, Archie Logan.
2 L. Thornley, L. Marshall (Duncan).
3 T. Ledingham, G. Robertson.
4 G. Tucker, K. L. Moysey.
5 E. D. Bullock, Tony Folk (Duncan).
6 W. H. Beacom, E. E. Cunningham.
7 W. Halstrom, L. A. Roe.
8 G. H. Hansford, J. A. Robson.

Ice Time, 10 p.m.
1 H. Hole, E. LeLacheur.
2 W. G. Kilgour, C. Wells.
3 H. I. Seller, M. Zabel.
4 Sam Rycroft, W. Rumpel.
5 W. J. Hobbs, F. McBratney.
6 Dick Pick, W. G. Gates.
7 T. Guhoski, Bill Dunstan.
8 E. Gordon, R. Sutherland (Van.).

ASK The TIMES

Q.—Has a British submarine ever crossed the Atlantic submerged during the whole voyage?—H.W.A.

A.—The 1,600-ton Andrew commanded by Lieut.-Cmdr. William Scott, using "snort" (snorkel) breathing apparatus, left Bermuda submerged, and after a voyage of 2,875 miles surfaced in the English Channel in time to share in the great Spithead Review that marked the Coronation of Queen Elizabeth II.

Anyone wishing a question answered is invited to send the problem along to The Times, addressed to "Ask The Times" Editor. Questions and answers will be published daily.

All questions should deal with matters of fact and be of general interest.

SHOPPING GUIDE

For the Candlelit Dinner: These Can't Burn Down!

By PENNY SAVER

Dinner by candle-light . . . ah, how romantic! And when your candles are burning inside a refillable golden shell, it's even more romantic. Ordinary slim and graceful tapers look perfectly lovely at the beginning of the meal, but just you take a look at them after the final course has been served . . . hardly romantic at all! All you have left is a slowly-fading stub of a candle that's a dripping mess of wax.

As for the shell, which encases the candle, I think it's made of some sort of lightweight metal. Into it you insert a one-half inch (in diameter) candle, which is attached to an automatic feeder. The feeder pushes upwards as the candle burns. Also available in silver, green, red, black and white, these candle cases will fit any size holder . . . $7.50 a pair.

* * *

Guess you're wondering now, if it's possible to get refills for above-mentioned shells—or cases! Definitely, yes! In a box of refills, you get 12 candles for $1.25.

* * *

If the frog you use isn't quite heavy enough to withstand the weight of the larger autumn flowers, let me suggest that you buy some plastic clay, made for anchoring frogs in your flower bowl. I can guarantee that you'll be able to "unstick" the clay when flowers have faded . . . 35 cents.

* * *

Hair oil can make a mess of the back of your chesterfield, so why not invest in a clear plastic chesterfield back cover? Costs just 76 cents.

AS WE LIVE

In This Case Have Your Mother With You

By ELIZABETH B. HURLOCK, PhD

There are so many things that can happen to the aged that it is unwise for them to live alone. That is why the young woman who wrote the following letter should not encourage her mother to live so:

Hurlock

(Q) "My mother is a widow, 66 years old, and in pretty fair health. I too am a widow and have lived with my mother and my two children in the house I'm paying for since my husband's death. Now I am planning to remarry. Mother draws a small monthly cheque from welfare and this takes care of most of her needs. My fiance says mother should live with us. Do you think that will work out? He says mother and I are so close that she would be completely lost without me. My sister has a house she doesn't need and she and mother think she would do better living in her home alone. Wouldn't it be wrong for me to let her live alone?"

(A) It would definitely be wrong. It wouldn't be so bad if it were an apartment house because there would be other people near her in case of some emergency.

Since you and your mother have been living together since your husband died and since you and she get along so well, there is no reason to think that things will not continue to run smoothly. The only hitch I can see is the possibility that your mother and your new husband will not get along well.

From what you have said about his reactions to her living with you, it sounds to me as if they would get along well enough. You can tell from both their reactions now how they feel about each other.

Having her with you of course would be a great help in many ways. If you and your husband wanted to go out in the evenings, or for an occasional week-end trip, you would know that your children would be in good hands so long as their grandmother was in the house. It is important, during the early days of marriage, for a wife to have some freedom, especially if it is the first marriage for her husband. No man wants to return from his wedding trip and be tied down hand and foot by another man's child. Your mother can give you some of the freedom you and your husband deserve.

As a special service to our readers Dr. Hurlock has written a 64-page booklet, "You and Your Problems." For your copy send 15c in coin with a self-addressed stamped envelope to this newspaper.

OF PERSONAL INTEREST

From Vancouver

Mr. and Mrs. Campbell Brown and family, Vancouver, were week-end guests at the home of Mrs. G. Brown, Bryn Mawr Road, Langford.

Baby Shower

Mrs. Irene Nieman was honored at a recent baby shower given by Mrs. Elsie Phaneuf, 2623 Rock Bay Avenue. Room was decorated in pink and blue and the guest of honor sat in a decorated armchair to receive gifts which were presented in a yellow swan. Prizes were won by Mrs. Dorothy McSween and Mrs. Bonnie Johnson. Refreshments were served by Mrs. Phaneuf and Mrs. Carrie Cassette.

Other guests were Mrs. Mable Tuttle, Mrs. Babette Boomhower, Mrs. Dora Legget, Mrs. Nita Swift, Mrs. Helen Hamilton, Mrs. Gladys McLure and Mrs. Audrey Phillips.

CLUB CALENDAR

YWCA, showing of colored film, "Investing in Canada," tonight at 8. Speakers, H. J. Kennedy, R. Baird and G. P. Nares, on aspects of investments. All Victorians may attend.

Esquimalt Women's Institute, Thursday, Esquimalt Community Hall. Special guest will be Mrs. Sheridan of Sheridan's School of Charm. 500 will be played in evening. . . . B.C. Diocesan Board, Women's Auxiliary, to the Church of England in Canada, Friday, 10 a.m., Memorial Hall.

Victoria Lions' Auxiliary, monthly luncheon meeting, Strathcona Hotel, Friday at 12 noon. Mrs. W Rothe will speak on her recent trip to Europe.

Apron Tea Held

The recently held Apron Tea of the Major John Hebden Gillespie Chapter, IODE, was a great success. It was held at the home of Mrs. G. D. Kendell, Monterey Avenue. Receiving guests were Mrs. C. H. Rennie, regent, and Mrs. Kendell. Presiding at the tea table were Mrs. T. J. Lumsden, Mrs. J. S. Gates, Mrs. A. W. Smith and Mrs. A. H. C. Phipps. Honored guest was Mrs. W. A. C. Bennett, who is an active member of the chapter in Kelowna.

Will Serve Turkey Dinner At CWL Annual Fall Bazaar

Final plans for the annual fall bazaar in aid of St. Andrew's Cathedral parish, to take place Nov. 7, were discussed at a meeting of the Catholic Women's League, Victoria Senior Subdivision. A turkey dinner is to be served with Mrs. W. R. Martin in charge. Home cooking will be convened by Mrs. Bruck assisted by Miss Hilda Harding. Mrs. A. Legace will convene the sewing stall assisted by Mrs. J. Sullivan, and Mrs. P. E. Corcoran, the children and baby wear stall, assisted by Mrs. E. Payne and Mrs. M. O'Connell.

Following societies will take part: Le Club Canadien Francais, afternoon tea, Mrs. Dan Kenny; Junior CWL, gift stall, Mrs. Fred Netherton and Mrs. M. Griffin, Jr.; Glee Club, fish pond, Miss Leona Hanley; Senior CYO, candy, ice cream and pop, Miss Ella Bruck; Knights of Columbus, games, and Sacred Heart League religious articles, Mrs. P. C. Shaw.

It was reported Christmas cards are being sold in aid of East Indians. Mrs. M. Ormond and Mrs. Shaw are in charge. Anyone interested phone E 3256.

President Mrs. J. Michaelis expressed thanks to Miss Harding, first vice-president, for work done during Mrs. Michaelis' absence from Victoria. A report submitted by past president Mrs. T. Hartnell, delegate to provincial convention, was read by Mrs. J. Sullivan. Mrs. W. R. Martin will arrange for canvassers to assist on Remembrance Day.

Convener for immigration Mrs. W. Rogers reported obtaining homes and work for seven new Canadians and rendering assistance to numerous families and individuals. Mrs. C. E. Rivers, for social action, reported children placed in foster and adoption homes.

Reports were also submitted by Mrs. Corcoran, membership; Mrs. J. A. Petrunia, magazines, and Miss Louise Zarelli, treasurer.

Miss J. Madeline Clay, third national vice-president, provincial secretary and member of Victoria Senior Subdivision, spoke on her trip to European shrines and to the Coronation, which she and her sister, Mrs. M. Ormond, attended as representatives of the Catholic Women's League of Canada. Refreshments were served by Mrs. Shaw.

Plan Sale—Members of the Callette Club, St. Andrew's and Caledonian Society met recently at the home of Miss Isabelle Couper to make plans for the annual rummage sale to be held Saturday, Hard of Hearing Hall, at 9 a.m.

GIRL GUIDES

Langford—A sale of home cooking will be held Saturday morning at Cooper's Store, Langford, under auspices of Lngford Girl Guides. Contributions will be welcomed. Guides meet every Thursday at 6.30 in St. Matthew's Church Hall, under direction of Miss M. Tawney, District Guide Commissioner. Recruits will be gladly accepted.

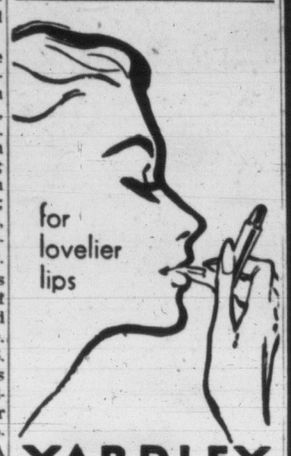

YARDLEY
Lipstick $1.50

IT'S FROM BIRKS
B·B

17.50

20.00

For the final harmonious note in your Fall symphony of style, Birks presents—

fashion bags from France

Superbly styled and exquisitely finished handbags . . . beautiful in every detail. Made of the finest calfskin by skilled Parisian craftsmen. Each bag is leather lined, and contains a zipper compartment. Black, brown, navy or red.

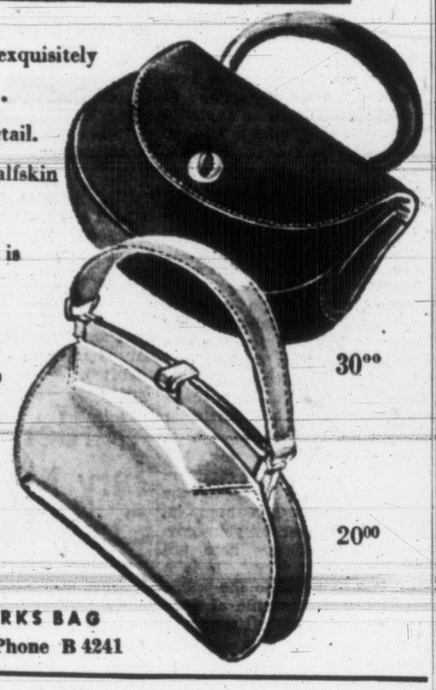

30.00

20.00

BIRKS
JEWELLERS

SMART WOMEN PREFER A BIRKS BAG

706-708 Yates Street Phone B 4241

BARBER & HOLDCROFT'S OCTOBER SPECIALS

Choice of 3 patterns to choose from. All made of finest quality English semi-porcelain ware.

Set Consists of:
8 Dinner Plates
8 Bread and Butter Plates
8 Soup Dishes
8 Fruit Nappies
8 Cups and Saucers
1 Platter
1 Vegetable Bowl
1 Sugar
1 Creamer

SPECIAL $9.95 52-Pce. Set Complete

20-Piece English Breakfast Sets

Made of finest highly glazed English semi-porcelain ware in a famous pottery. Four gay attractive patterns to choose from.

Sets consist of:
- 4 Tall Cups and Saucers
- 4 Large Plates
- 4 Small Plates
- 4 Cereal Bowls

DOLL SALE

16" SARAN HAIR DOLL

Our "STAR" value of the doll parade! Adorable Saran hair doll with soft cuddly body, rubber arms and legs and plastic head. Has sleeping eyes and mama voice. Dressed in lovely nylon dress in assorted colors with matching bonnet and silk socks and shoes.

Special, Each $3.98

LOVELY SARAN HAIR DOLL WITH NYLON DRESS

Full 23-inch doll to delight any girl on Christmas morning. Vinyl rubber arms and legs with soft cuddly body. Lovely Saran wig you can wash and curl to your heart's delight. Composition head with sleeping eyes and mama voice. Dressed in a lovely nylon dress with matching bonnet and silk stockings and shoes. Comes in assorted colored dresses of blue, pink or yellow. Complete with set of hair curlers.

Special, Each $6.95

BARBER & HOLDCROFT LTD.
1623 DOUGLAS STREET PHONE G 6511

"Commuter"

Talagoya lizard

Ingledew's highly-prized classic shell in genuine Talagoya lizard . . .

black . . .
sport rust . . .
red carnation

—also—

medium heel in black brown

$18.95

Ingledew's

charge accounts invited mail orders filled promptly 749 Yates St., Victoria also at 629 Granville St., Vancouver

OF PERSONAL INTEREST

Mrs. Wallace Entertains at Luncheon

Mrs. Clarence Wallace, wife of His Honor the Lieutenant-Governor, was hostess today at a luncheon party at Government House.

To Attend Opening of 25th Season

His Honor Lieutenant-Governor Clarence Wallace and Mrs. Wallace will be present on the occasion of the opening of the 25th season at the Langham Court Theatre, when Victoria Theatre Gufid presents "Affairs of State." They will be accompanied by Wing-Cmdr. J. D. D. Campbell and Miss Ruth MacLean. Mayor Claude Harrison and Mrs. Harrison will also attend. The distinguished guests will be welcomed by the president, Mr. Percy George, and Mrs. George, and vice-president, Mr. C. Somerville-Allen and Mrs. Allen.

Distinguished Visitors Arrive

Mr. Benno Moiseiwitsch, the famous pianist who is to play a concert in Victoria Thursday evening, will arrive in the city this afternoon with Mrs. Moiseiwitsch. They will be guests during their stay of Mr. and Mrs. S. E. Levy, 2595 Cranmore Road.

Entertains at Dinner Party

Mrs. J. K. Irwin, 471 Constance Avenue, entertained recently at a dinner party honoring Mrs. La Verne Myers, Supreme Worthy High Priestess of the White Shrine of Jerusalem, who is visiting from Coal Valley, Ill.

Other guests were Mrs. S. MacDougall, Winnipeg; Mrs. L. Colins, Mrs. P. Drysdale, Vancouver; Mrs. Elizabeth Gow, New Westminster; Mrs. H. Starr, Mrs. B. Abbott, Mrs. L. Abbott, Bellingham; Mrs. Agnes Stokke, Seattle; Mrs. C. Knight, Dr. Wilf Nicholson, Nanaimo; Mrs. D. Willavoys, Mrs. Ada Miles, Mrs. M. Bland, Mrs. A Barnes and Mr. J. Barnes, Vicvtoria.

Friends Fete Shirley Coles

Mrs. Norman Coles and Mrs. Harold West entertained at a kitchen shower recently at the home of the latter, 441 Cook Street, to honor their niece, Miss Shirley Coles, bride-elect. A corsage of rosebuds and violets was presented to the honor guest and her mother, Mrs. A. Coles, received a corsage of pink carnations. Mrs. H. Ball, mother of the groom-elect, received a corsage of red carnations. Gifts were concealed in an imitation three-tier wedding cake, beautifully decorated in pale peach with silver slippers and wedding bells. Refreshments were served to 32 guests.

For Jacqueline Sawyer

Gifts of linen for Miss Jacqueline Sawyer were contained in a traveling trunk when she was honored recently at a shower given by Mrs. A. V. A. Collison and Miss Thirell Lipsey at the home of the former, 1560 Clive Drive. A corsage of peach carnations was presented to the guest of honor and her mother, Mrs. T. J. Sawyer, received a corsage of pink carnations.

Invited guests were Mrs. I. Simpson, Mrs. T. Booth, Mrs. M. Townsend, Mrs. Betty McQuaid, Mrs. H. Crane, Mrs. C. Moore and Misses Gail Dresser, Bosso Sundher and Joan Creighton.

Honors Sister at Tea

Mrs. T. J. Sawyer, 1866 Forrester Street, entertained Tuesday afternoon at the tea hour to honor her sister, Dr. Olive Robertson, who is visiting from Rhodesia. Invited guests were Mrs. Archie Gibbs, Mrs. Peggy Walton Packard, Mrs. Peggy Baird, Mrs. J. A. Creighton, Mrs. Madge Bett, Mrs. A. V. A. Collison and Miss Una Calvert.

Here for Wedding

Out-of-town wedding guests at the marriage of Miss Yvonne Rose to Mr. A. C. Bridge Saturday evening were Mr. and Mrs. R. Tillyer, Seattle; Mr. and Mrs. R. I. de Cartaret, Olympia; Mrs. D. Ryall, McBride, B.C.; Miss Irene Smith, Mr. A. Cousland, Mr. R. Alexander, Vancouver; Mr. H. Martinson, Chilliwack; Mr. M. Gilmer, Youbou.

* * *

Guests from Victoria at the Forbidden Plateau Lodge on Thanksgiving week-end were Miss G. Clark, Mrs. Platten, Mr. and Mrs. Fred Lehmann and Major A. Cathcart Bruce.

Attending the Kowalyk-Leschuk wedding, Saturday evening, from out-of-town were Mrs. Rose Gora, Mr. and Mrs. V. Dorn, Mr. and Mrs. A. Checko, Mr. and Mrs. F. Checko, Vancouver; Mr. and Mrs. F. Yarema, Merrit, B.C.

Victorians attending the Vancouver wedding of Mary Ann Fraser, Vancouver, to Donald John Hall, Victoria, were Mr. and Mrs. A. E. Hall, Mr. and Mrs. Hector McNeill, Mr. and Mrs. Leon E. Hall and family, Mr. and Mrs. Robert Ostler and Karen, Mr. and Mrs. Ken Kissinger, Mr. Bob Monaghan and Mr. Gordon Ellis.

Mrs. A. B. Cole, Alberta, is visiting her son and daughter-in-law, Mr. and Mrs. Claude Cole, Island Highway, Langford.

Make Home in Manitoba

PO and Mrs. Michael James Carle, who were married recently in St. Mary's Church, traveled to Portage La Prairie, Man., following their honeymoon, where they have made their home. The bride is the former June Evelyn Rawlinson, youngest daughter of Mr. and Mrs. W. G. J. Haswell, Wensleydale Apartments, 1301 Fort Street. Groom is the son of Capt. and Mrs. J. W. Carle, "The Seaview," 2768 Satellite Street. (Photo by Leonard Holmes.)

Repeat Vows In Candlelight

The Church of St. George the Martyr was candlelit and decorated with baskets of gladioli and chrysanthemums for the double-ring wedding ceremony which united Maud Renouf, daughter of Mr. and Mrs. E. M. Renouf, Tyndall Avenue, with Harvey Maurice Aune, son of Mr. and Mrs. Harvey O. Aune, Langham, Sask. Rev. William Hills officiated and the bride was given in marriage by her father.

A mauve-grey suit with violet accessories and corsage of gardenias and stephanotis was worn by the bride. Her only attendant, Miss Dorothy Humeston, wore a rose-pink suit, black accessories and corsage of pink rosebuds. Lloyd Aune was best man for his brother.

Reception was held at the Chalet Matterhorn, where a two-tier wedding cake centring a candlelit table was cut by the young couple. Guests were received by the bride's mother and Mrs. L. Aune, representing the groom's mother. Toast was proposed by J. E. W. Little.

After a honeymoon Up-Island, the couple will travel to the mainland to live.

Thanksgiving Supper

About 150 people sat down to tables decorated with low bowls of many hued autumn flowers and enjoyed a Harvest Thanksgiving turkey supper, recently, under auspices of St. Matthew's Church Committee, Langford, and the Ladies' Guild. Vicar, Rev. H. Jones, and Mrs. D. B. F. Bullen, president of the guild, welcomed the guests. Following supper, Stewart G. Clark showed colored slides of a recent trip up the West Coast to Alaska. He accompanied the showing with interesting commentary. Mr. Clark was thanked by Stanley Horner.

Business and Professional Women Acclaim New Equal Pay Bill

Members of Business and Professional Women's Clubs representing 27 clubs from all parts of the Province of B.C. met in conference in Victoria during the Thanksgiving week-end.

Provincial president Miss Nancy Jermyn was chairman of the business meetings which were held in the lower lounge of of Empress Hotel.

Interest and pleasure were expressed by the meeting for Equal Pay for Equal Work Bill which is now before the legislature. A wide representation of interested club women will attend the House session for the final reading of the bill this evening.

Appreciation of the conference was expressed to Mrs. Nancy Hodges, Mrs. L. Jamieson and the late Mrs. Tillie Rolston for their work in promoting the bill now before the legislature.

The treasurer, Mrs. Lilian Smith, reported money had been sent to the secretary of the Hungarian Federation for medical supplies. She also reported there are now 833 members of B and P Clubs in the province.

Reports of regional directors and standing committees for program, research survey, legislation, United Nations and public relations were given.

Election of officers for 1954 55 resulted as follows: Miss Helen Grimmer, New Westminster, president; Miss E. McHallam, Port Alberni, vice-president; Mrs. Charlie Forsberg, Vancouver, secretary, and Mrs. G. Sherbath, Kootenay, treasurer.

The presentation of a Royal Staffordshire fruit compote and plates was made to Miss N. Jermyn by Mrs. Elsie MacCleave, past provincial president.

Mrs. P. G. Legg, Vernon, was appointed as chairman of a committee to arrange for speakers and film distribution to clubs in smaller towns.

AOTUMN THEME

A thanksgiving dinner was held in the Empress Hotel ballroom on Sunday evening, where the tables were artistically decorated by interior clubs with autumn fruits and brightly colored leaves. Guests of honor seated at the head table with chairman Miss Mickey Bell, Penticton, regional director South Okanagan, were Hon. W. A. C. Bennett, premier of B.C., and Mrs. Bennett, His Worship Mayor, Claude Harrison and Mrs. Harrison.

Also at the head table were provincial officers and members, Mrs. Helen Haller, Miss Nancy Jermyn, Miss Helen Grimmer, Mrs. C. Forsberg, Mrs. P. Trembath, Mrs. E. MacCleave, Mrs. L. Smith, Miss L. MacMillan, Miss Jane Hall, Mrs. L. Lillico, Mrs. N. Hodges, Mrs. Bessie Smith, Miss Mima Brown and Miss Lyn Adcock.

Representing the University Women's Club was Mrs. H. Butterfield; Local Council of Women, Mrs. R. Harvey; Quota Club, Mrs. J. Richardson, and Soroptimist, Miss N. Jones.

Washington State president, Mrs. Helen Haller, gave an inspirational talk on the "Joy of Achievement." Two delightful vocal solos were given by Miss Kitty Dixon who was accompanied by Miss F. Phillimore.

A musical evening was held in the lower lounge at which Mr. A. Jackman, baritone; Miss Charlotte Kay, pianist; Mrs. A. Wittick, vocalist, and Mrs. G. H. E. Green, accompanist, together with a trio composed of Mr. and Mrs. J. Ingram Smith and Mrs. Beth Damgaard gave a delightful program.

On Saturday evening the Victoria club were hostesses in their club rooms at a reception and buffet supper. Island clubs contributed an evening of entertainment featuring Highland dancing, vocal solos, quiz program and community singing. Masses of fruit and vegetables and bright autumn flowers arranged effectively throughout the rooms emphasized the Thanksgiving theme. Mrs. B. Smith, president, welcomed the guests.

Following a church parade to Christ Church Cathedral on Sunday morning an emblem luncheon was held in the Empress Hotel. Mrs. Lilian Smith gave an inspiring interpretation of the emblem. Mrs. C. Forsberg was in the chair.

Miss D. Scott, Prince George, voiced the thanks of the meeting to Miss Jane Hall, conference chairman, and those who had taken part in the conference.

Will Hold Bazaar

Annual bazaar of Carne Rebekah Lodge, No. 45, will be held Saturday in Oddfellow's Hall, Douglas Street, commencing at 2 p.m. Afternoon tea will be served and stalls are to include home cooking, featuring quantity of home-made mincemeat; delicatessen, candy, flowers, fancywork, woolens and aprons. There will be a teacup reader and several fine tombolas, including doll and wardrobe, car rugs, canary and cage, groceries and chicken dinner. The evening program will be in form of a country fair with games, refreshments and an auction.

Pretty Fall PUMPS

. . . with a dash of Sophistication

"Adele"
black suede
briarwood calf
$16.95

Munday's
1203 DOUGLAS ST.

COATS and SUITS
By
Asta of London

Superb London tailoring in the finest of British Woolens and Worsteds . . . styled in the highest of fashion for 1953.

COATS, From 79.95
SUITS, From 69.95

So Easy to Afford on a Rotating Budget Account

ANOTHER SHIPMENT OF FULLY-FASHIONED SCOTCH SWEATERS BY WOLSEY From 6.95

Scurrahs
728 Yates St.
"Where Smart Women Prefer to Shop"

. . . Just Shopping

. . . When you're looking for smart, comfortable clothes for men or women . . . visit Imperial Clothiers, on Government Street, near the Imperial Bank.

. . . Quality, happily combined with economy, is found in "man-made" fabrics in colorful plaids, novelty checks and handsome tweeds for the smart women's wardrobe.

. . . For the men . . . Smart cashmere and wool topcoats . . . amazingly priced at only $49.50.

. . . New stock . . . new atmosphere, and always new style at . . .

Imperial Clothiers
Men's and Ladies' Apparel
1317 GOVERNMENT STREET

VICTORIA'S NEWEST AND MOST MODERN
DRY CLEANING PLANT
OFFERS
ONE HOUR
DRY CLEANING Service

QUALITY WORK ONLY

1-HOUR SERVICE
SUITS
DRESSES
COATS
$1.00 CLEANED AND PRESSED

READY WHEN PROMISED

ONE HOUR VALET
1720 DOUGLAS ST. (OPPOSITE HUDSON'S BAY)

The HOME GNOME
FIREPLACE FURNISHINGS SPREE

THIS IS A HOME GNOME

I'm really a very busy fellow . . . in fact, I'm about the only one that does any work around here . . . but I thought I would knock off for a few minutes and enjoy the comfort of this fireplace. The boss says that while I'm just a setting here I may as well mention that we have about the LARGEST SELECTION of these gadgets that there is. Have you ever seen these Black, Swedish Iron, Fire Sets, or ultra-modern Fire Baskets, or . . . Oh, well, I could go on forever. We have Iron, Brass and Copper, pounded, twisted and bent into the finest Fireside Accessories available. I'm proud to say that our stock in this line is complete and that our prices couldn't be better if you set them yourself.

EASY TERMS
We will gladly arrange a payment plan to suit your convenience.

Honest! We Have Everything in Fireplace Furnishings

WOOD BOXES — Beautifully tooled with intricate designs — 25.00 to 67.50

ANDIRONS — A wonderful assortment in all sizes, shapes and colors. Pair — 5.95 to 95.00

COMPANION SETS — Tongs, Shovel, Brush and Stand in a wide range of exotic styles — 11.35 to 45.00

FIRESCREENS
3-Fold — 8.75 to 25.00
Curtain Type — 15.95 to 45.00
Safety and beauty in a wide range of prices.

WOOD CARRIERS — Keep your hearth clean with this practical fireplace accessory — 13.50 to 21.00

FIRE BASKETS — A fuel carry-all with the ultimate in modern design — 9.50 to 11.75

KERBS — Beautiful, Versatile, Practical . . . These Kerbs double as seats and wood boxes — 23.50 to 35.00

Home FURNITURE CO.
825 FORT ST. Phone B5138

Toastmistress Club Opens Fall Season With Dinner

A colorful report on the international speech contest which she attended in Portland, Ore., was read by Mrs. A. T. Thompsett at the season's opening dinner of Victoria Toastmistress Club.

Held at Strathcona Hotel recently, the meeting was well attended by members, guests and prospective members. New president, Mrs. Georgia Parkes, made an introductory speech and vice-president Mrs. Irene Warren was toastmistress. Mrs. Molly Foxall was topic mistress and Mesdames Norma Smith, J. A. McKinty, P. Rayment, A. T. Thompsett and Misses Rita Rodger and Audrey Harness took part in school-day reminiscences.

Two impromptu speeches were given, one by Mrs. Norma Smith on "Grass" and the other by Mrs. E. F. Lehman, who spoke on "Wealth," the latter winning the "Spur" for the greatest improvement.

Mrs. J. A. Carter, in a 10-minute speech, gave a graphic description of a visit to the Grand Canyon and other southern points.

Miss M. Johnston gave a five-minute speech on "Is That Best Seller the Best Seller After All?" in which she upheld the works of the old masters.

Miss Grace Mitchell spoke for four minutes on "Is It Fate?" while Mrs. J. S. Williams chose "Plenty Today — What of Tomorrow?" for her subject, a timely topic of the good earth.

Mrs. R. H. Rose, with an eloquent plea for civil defense entitled "Civil Defense Is Your Defense," won the Oscar for the best speech of the evening.

The vote of thanks to the speakers was rendered by Miss Rita Rodger.

Mrs. F. Pickell and Mrs. R. K. Simpson acted as critics, while Mrs. Pickell also acted in the role of lexicologist.

Miss Audrey Harness was timer and Mrs. A. T. Thompsett was evaluator.

NEW

Vanishing Cream Deodorant with CHLOROPHYLL

RUB IT IN! RUB ODOR OUT!

Rub it in RUB ODOR OUT!

When the green color vanishes ALL ODOR IS GONE!

Every day – rub it in – rub odor out! When the green color vanishes, the odor is gone. New **Arrid with Chlorophyll** deodorizes instantly on contact . . . gives you rubbed-in protection. Stops underarm perspiration 1 to 3 days—keeps underarms dry and odorless.

Arrid with Chlorophyll is safe for normal skin. Antiseptic. A smooth, pleasant vanishing cream. Preferred 2 out of 3 women over their regular deodorant. Get *new* Arrid with non-staining chlorophyll!

Approved American Institute of Laundering

NEW ARRID with NON-STAINING CHLOROPHYLL 53¢

Holiday-Best!

by Alice Brooks

Make your Thanksgiving table the centre of attraction! Crochet a round cloth and centrepiece in cherished pineapple design.

Crochet pattern 7033 cloth, 65 inches across in knitting and crochet cotton; centrepieces 30 inches in No. 30 cotton.

Send 25c in coins for this pattern (stamps cannot be accepted) to The Times, Household Arts Dept., 60 Front St. W., Toronto 1-A, Ont. Print plainly name, address, pattern number.

Ten complete patterns to sew, embroider, crochet—printed right in the Alice Brooks Needlecraft Book! Plus many more patterns to send for—including gift ideas, bazaar money-makers, toys, fashions! Send 25c now!

WHY GROW OLD?

By JOSEPHINE LOWMAN

Does Your Job Tire You? Study It — Find New Interest

A letter just arrived which says:

"Dear Josephine Lowman:

"I am a victim of that tired feeling. I would like to know what occupation requires the least energy. I have tried a salesgirl job, typing and filing, and they all tire me out."

If anyone knows, please let me know and I will apply for the position immediately! The only occupations I can think of which qualify — such as thumb sucking and rocking in a chair—are so dull!

Actually, boredom is one of the great secrets of fatigue. If you do not like what you are doing, if you are not interested in it, it is certain to make you tired. It may even give you a backache or cause you to break out in a rash.

Then what is a poor soul to do? Most people have to work or are bored if they do not. There is some creative work which urges one on with its fire and excitement, and most jobs could be vitalized by a goal to shoot for. However, so often the job a man or woman holds down is exhausting because it is boring.

Here are a few suggestions:

Try to find out what you would really like to work at, what would interest you. If you are not trained for this then keep at the potboiler job until you can save enough money to do something else. Always keep your goal in mind. This does not mean that you loaf on the potboiler job because you must do as well as you can so that you can sooner do what you want to. Anyway you owe a certain responsibility to any work for which you are being paid.

The goal is the thing that matters! Those who have no goal are never happy. Make it a reasonable goal but one you like. It would be silly and frustrating to aspire to being a model if you are 5 feet, 5 inches tall, have piano legs and round shoulders, and weigh 200 pounds. BUT HAVE A GOAL.

Maybe you do not know of anything you especially want to do, and know how to do nothing except what you are doing, but it bores you. There is only one answer to this question: bring more of yourself to the job you ARE doing. Once you get a big hunk of self-investment in something, you are apt to become interested in it. If you are filing, devise techniques which will make your work more efficient and productive.

Study about what you are doing. I have often thought of this in connection with the woman in the home. If she would only realize that nutrition and child psychology are highly technical and complex subjects she might understand how important her knowledge of them could be. This knowledge would have a great impact on the health and happiness of her family. There is no job which will not become more attractive in the light of imaginative and intelligent self-investment. Remember the man who built a better mouse trap than anyone else? The world beat a path to his door.

You may not want the world to beat a path to your door but we are all happier if we make a change or "give" of ourselves.

If you would like to have my leaflet, "Individual Happiness," send a stamped, self-addressed envelope with your request for leaflet No. 65 to Josephine Lowman in care of this newspaper.

Rings Exchanged At Tabernacle

Gloria May Hopkins and William Richard Bennett repeated wedding vows in a double-ring ceremony held recently in Glad Tidings Tabernacle. Rev. C. B. Smith officiated and wedding music was played by Miss Gwen Caley.

The bride, daughter of Mr. and Mrs. R. F. Hopkins, 3347 Oak Street, was given in marriage by her father. Her wedding gown was of traditional white satin styled with net yoke outlined with lace roses and full skirt en train. A pearl trimmed satin band held her veil of illusion and she carried a bouquet of pink roses and stephanotis.

Mrs. B. MacNutt was matron of honor, Miss Donna Hopkins, sister of the bride, and Miss V. Anastasiou, bridesmaids, and Miss L. Smith, junior bridesmaid. The attendants wore frocks of shading from violet to pale mauve and carried colonial bouquets of yellow flowers.

The groom, son of Mr. and Mrs. W. Bennett of Calgary, had Don Crabb as best man. Ray Huckin and Bill MacNutt acted as ushers.

A reception was held at Terry's Rose Room, where the bride's table was covered with a lace cloth and centred with a three-tiered cake. Arnold Smith proposed the toast.

Leaving for a wedding trip to Los Angeles and Calgary, the bride traveled in a pale gold suit with navy accessories and corsage of yellow orchids.

Club Women's News

Officers Installed—At annual meeting of Overseas Wives' Club, held recently in YWCA club rooms, following officers were installed: Mrs. J. Drinkwater, president; Mrs. B. Sandgren, vice-president; Mrs. M. Smith, secretary; Mrs. H. Guidwell, treasurer; Mrs. M. Johnson, Mrs. A. Niles, program; Mrs. V. Tricky, welfare; Mrs. G. Humerston, tea; Mrs. L. Hill, publicity.

Plan Luncheon—Members of the Alpha group, Metropolitan United Church, met recently to discuss plans for the men's luncheon to be held Thursday. Mrs. W. McCulloch presided and devotional was conducted by Mrs. H. H. Kerley. A report of pageant week was given and plans were made for the forthcoming bazaar. Mrs. McCulloch was tea hostess.

Bringing Up Baby

Hints Collected by Mrs. Dan Gerber (Mother of 5)

Activity is just as important as rest to the young infant. As a matter of fact, baby should be encouraged to kick his little feet and wave his little arms. A few minutes free exercise before bath time (minus clothes) is excellent. And last, but not least, a good laugh, several times a day is not only healthful for baby but oh so rewarding for you.

* * *

Right start for little upstarts. Baby scheduled for spoon-fed foods soon? Why not try starting him off with Gerber's Cereals? All five—Mixed, Rice, Barley, Oatmeal, and Wheat—are pre-cooked, ready to serve and designed to help make little bodies grow big and sturdy. Made by the folks who make "babies their business . . . their *only* business," these fine cereals have the nice-to-the-tongue texture, the pleasing, bland flavor that infants love. For free samples of Gerber's famous Cereals, just write me, Mrs. Dan Gerber, Box, 17, Toronto 18, Canada.

* * *

In the bag. A mother we've heard of recently uses a plastic shoe bag to store baby's empty nursing bottles (tacked on the back of the kitchen door). Pockets hold bottles perfectly, the plastic is water-proof and easy to wash. Worth a try for mothers who have limited working space.

* * *

Specialty of the house. Gerber's Strained Orange Juice—processed just for wee ones. Made from tree-ripened oranges, selected for high Vitamin C content and mild natural flavor. Specially pasteurized too, and extra finely strained to go through nursing bottle nipples easily. Gerber's Orange Juice is truly a "natural" for baby's daily Vitamin C needs.

Pheasant Shoes

Golden for all occasions

"Meg" Black Calf, Suede Trim, Brown Calf, Suede Trim $14.95

"Candy" Black Calf, Brown Calf $14.95

"Donna" Black Calf, Brown Calf, Blue Calf $14.95

CATHCART'S SHOE STORE

717 Fort Street — Phone G 6111

DICK'S GREATEST coat VALUE!

If It's Coat Values You're Looking for This is It!

Only a special "buy" could have permitted these lower-than-usual prices at this time. Look them over and judge for yourself! Value conscious customers will readily accept as such.

Assembled in Two Price Groups for Your Selective Convenience at

$34.00

This group comprises an array of styling and fabrics that usually appear in much higher priced lines. Plaids, Checks, Stripes and many other novelty all-wool coatings. The styles are new with added details. All warmly interlined with chamois to waist, for added protection. Worthwhile savings are offered at the low price of $34.00, in sizes 12 to 20 and half sizes.

$44.00

Elysians, Camel Hair, Mohair-and-Wools, Alpacas and other high-grade imported coatings are features in this specially priced group. The stylings are copies of accepted fall-style trends with assured fitting qualities. Handsomely tailored garments for which you'd ordinarily pay many dollars more. Beautiful range of fall colors . . . in sizes 10 to 20, some half sizes.

75 ONLY, SKIRTS — A wonderful selection of better skirts in worsteds, flannel, novelty checks and tweeds. Values to $16.95. To clear $5.00

50 ONLY SWEATERS — Famous-make sweaters in ombre striped batwings, plain colors in cardigans and long-sleeved pullovers. Values to $8.95. To clear $5.00

SLIPS — Heavy quality nylon tricot slips with lace trim. Sizes 34 to 42. White and blue. Regular $5.95. Extra Special $2.00

NYLON HOSE — First quality 51-gauge, 15-denier hose. New fall shades. Sizes 9 to 11. Reg. $1.50 pr. Special, pr. $1.00

BRAS — Heavy quality satin bras in bandeau styles. Sizes 32 to 38. Special $1.00

25 ONLY FLETTE GOWNS — Extra heavy quality flette, long sleeves. Sizes 34 to 40. Pastel shades. Regular $4.29. To clear $3.00

DICK'S LADIES' WEAR

1324 DOUGLAS ST. — E 7552

this BAPCO PAINT DEALER Sells

Rubberized WALL PAINT in its Finest Form

Guaranteed by BAPCO 100%

SATIN-GLO BAPCO LATEX

for loveliest Walls the easiest Way

Use it and Win a Holiday for Two to Honolulu

Get an Entry Form from this BAPCO DEALER

STELCK'S

HILLSIDE HARDWARE — Quadra at Hillside—B 5231

ESQUIMALT HARDWARE — 1237 Esquimalt Road—E 1722

look for this TAG

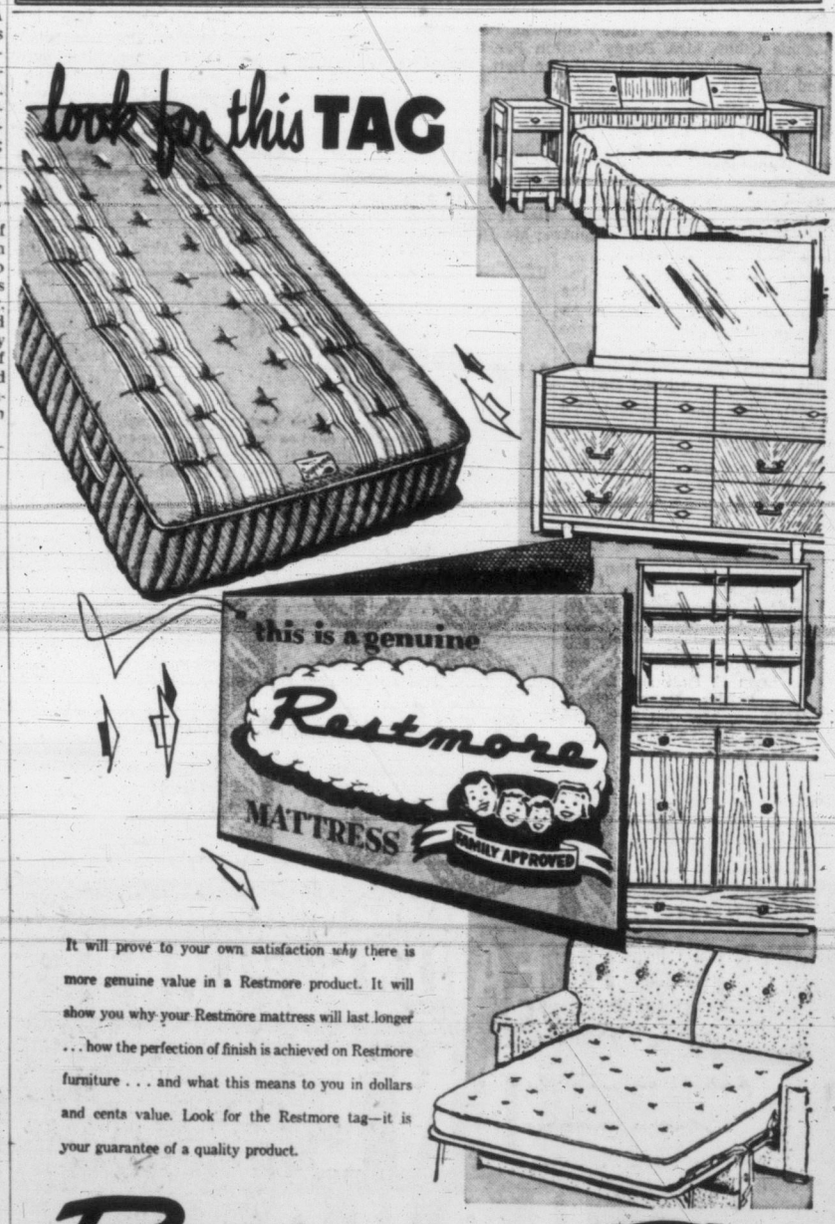

It will prove to your own satisfaction why there is more genuine value in a Restmore product. It will show you why your Restmore mattress will last longer . . . how the perfection of finish is achieved on Restmore furniture . . . and what this means to you in dollars and cents value. Look for the Restmore tag—it is your guarantee of a quality product.

Restmore MANUFACTURING COMPANY LIMITED — Vancouver, B.C.

FAMILY APPROVED — R-2

HOME FURNITURE CO. — 825 Fort Street — B 5138

Restmore Naturally at HUMBER'S

Mc & Mc — Furniture Dept., Second Floor — 1400 Government St. — G 1111

VOGUE FURNITURE CO. — Victoria—Duncan—Ladysmith — In Victoria, 860 Yates at Quadra

STANDARD FURNITURE — RIGHT THROUGH YATES TO VIEW

It Pays to Buy Nationally Advertised Products

The more you TELL . . . the more you SELL through Newspaper Advertising!

Vote Registration In August Highest In Nation's History

OTTAWA (CP) — Canada's August general election saw the highest voter registration in Canada's history and the second-highest popular vote.

Preliminary figures released Tuesday by Nelson Castonguay, chief electoral officer, showed an eligible voters' list of 8,384,178 and 5,640,837 votes cast in the 261 ridings where contests were held.

The winning Liberal party slipped slightly from its 1949 vote total, and the CCF popular count also dropped. The Progressive Conservatives and Social Credit picked up votes, the latter making the heaviest gain in ballots.

The voter-registration figure was an all-time high by a good margin, exceeding the previous high of 6,952,445 in the election four years ago.

The chief electoral officer estimated unofficially that about 68 per cent of those who had a chance to exercise the franchise did so.

The ballot figures indicate that the Liberals failed by a whisker to get half the total votes cast. Their 2,819,038 represented 49.98 per cent. In 1949, they had 2,929,391 for a fraction of a decimal point more than 50 per cent.

The Progressive Conservatives bettered their 1949 vote slightly while gaining 10 seats. They got 1,751,673 votes (31 per cent) compared with 1,742,276 (30 per cent) four years ago.

The CCF, though they almost doubled their Commons representation from 13 to 23, slipped on the vote. The Socialists got 636,191 (11 per cent) as against a 1949 total of 782,410 (13 per cent).

Social Credit made the big percentage gain as it rang up 305,909 (5.4 per cent) compared with 139,815 (2.3 per cent) in 1949. The Social Credit seats rose from 10 to 15.

The 100 Communist candidates this time received 59,693 votes, up from 32,623 in 1949. None was elected.

CPA PILOT FLIES NON-STOP PACIFIC HOP IN 15 HOURS

VANCOUVER (CP) — The first non-stop commercial flight from Japan to Canada was completed here Tuesday night.

A giant Canadian Pacific Airlines DC-6B set down at Vancouver International Airport with 43 passengers and a crew of seven after flying non-stop from Misawa, Japan.

The flight was commanded by Capt. T. A. Tweed of Vancouver, with Capt. R. C. Ford as relief pilot. Taking advantage of the favorable winds found in the far north at this time of the year, Capt. Tweed covered the 4,500-mile Great Circle route via the Aleutians in 14 hours and 42 minutes for an average speed of 305 miles an hour.

The CPA version of the Douglas DC-6B is the longest range commercial aircraft in use on the Pacific.

SEVEN TIMES AMOUNT ESTIMATED

Lower Arrow Lakes Tunnel Lining Costs $821,436

VANCOUVER (CP) — Concrete lining of a two-mile mountain tunnel on Lower Arrow Lake cost $821,436—seven times the amount estimated—the chief engineer of the B.C. Power Commission testified Tuesday.

A. W. Lash was replying to the Whatshan royal commission probe counsel C. W. Tysoe, QC, at the start of the second week's hearings.

He said 8,927 feet of concrete lining were needed instead of the estimated 1,165. His estimate, he said, would have cost $116,171.

The final amount of lining used was decided after an examination of the tunnel by the Vancouver geologist Dr. Victor Dolmage.

Tuesday was the beginning of the second week of hearings before Mr. Justice J. V. Clyne into two mud slides which crippled the huge hydro development last August.

NEW COUNSEL

The second week opened with H. H. Griffin representing the power commission in place of Alfred Bull, QC, who withdrew Friday after complaining of press attacks on the power commission and on his own professional integrity.

No mention was made of the incident Tuesday and Mr. Griffin, formerly Mr. Bull's junior, automatically took over.

Mr. Griffin said a report on the slides by an eastern engineering firm would be on hand by Wednesday.

A letter from Mayor J. E. Fitzwater of Kamloops appealed for further investigation of the evidence that fissures in the wall of the power plant tunnel were allowing water to escape and that they could threaten the plant again in the future.

Mr. Lash said measurement of the leakage was begun in 1951 but was discontinued in June, 1952, 14 months before the two mud slides knocked out the Whatshan plant. He said he believed at the time the leakage was a natural occurrence with any tunnel and he had not worried about twin streams of water cutting down the mountainside.

He said the flow was five cubic feet a second and that he would not have become concerned until such a flow had reached 10 or 15 cubic feet a second.

Mr. Fitzwater's letter said the hearings had brought to light a number of facts which should be investigated, but Mr. Justice Clyne said the letter could not be treated as evidence. However, he said he was certain evidence would be produced on the points covered.

REPORTED OFF ALASKA COAST

ANCHORAGE, Alaska (AP)—The Anchorage Times reported Tuesday that an unidentified submarine and airplane, believed to be Russian, observed at close range the activities of the Alaska national guard on St. Lawrence Island recently.

The report has been denied officially by military authorities but The Times said its story is from authoritative sources. It said both the plane and submarine were painted black and neither bore any identification marks.

St. Lawrence Island is about 25 miles from the international date line and less than 50 miles from the southeastern tip of Siberia.

IWA Convention Defeats Attempt of California Local To Brand Chambers of Commerce Communists and Nazis

VANCOUVER — Attempts were defeated Tuesday by the International Woodworkers of America convention here to class chambers of commerce members with Communists, Fascists and Nazis.

Delegates supported a motion of non-concurrence in a California local's resolution in favor of amending the constitution to expel any IWA member accepting membership in a chamber. The other groups are now covered by constitutional action.

A Duncan local resolution also failed to receive approval. Local 1-89 sought to have a local membership exonerated of dues payments for work time lost from a strike when the strike exceeds a month.

A resolution also was defeated which asked that convention delegates decide all constitutional amendments except those dealing with officers' elections and monetary natures. Victoria 1-118 had sought election of officers on the convention floor.

The delegates endorsed resolutions favoring national social security and health programs and favored opposition to discrimination against women workers in pay, hiring, up-grading, training, layoff or similar procedures.

PAINT A ROOM WITH Kem-Tone EVEN WITH YOUR WINDOWS CLOSED

OVER-ALLOWANCE MONTH
Nobody UNDERSELLS Wilson's, Nobody OUTSELLS Wilson's! Get MORE for your car in trade . . . get MORE for your money at The Island's Largest Dealer!
Wilson MOTORS LTD.
Yates At Quadra

It's "fresh up" time!
BUY SEVEN-UP IN THE HANDY 6-BOTTLE CARRIER OR THE NEW 24-BOTTLE SEVEN-UP FAMILY PACK
YOU LIKE IT 7up IT LIKES YOU TAKE SOME HOME
C-38

ASK FOR Scotland's Favourite Son...
JOHNNIE WALKER
BORN 1820— STILL GOING STRONG
FINE OLD SCOTCH WHISKY
Distilled, Blended and Bottled in Scotland
Contents 26⅔ oz. 1-3
JOHN WALKER & SONS LTD., SCOTCH WHISKY DISTILLERS, KILMARNOCK, SCOTLAND
This advertisement is not published or displayed by the Liquor Control Board or by the Government of British Columbia

It's Baking Time
RED & WHITE FOOD STORES
"BAKING TIME . . ." calls for Top Quality Baking Supplies. Ingredients specially selected for successful plain and fancy baking are available at your nearest Red & White Store. Shop with confidence.
Prices Effective Thurs., Fri., Sat., Oct. 15, 16, 17

★ STRAWBERRY JAM Nabob, Pure 4-lb. tin 99c
★ TOMATOES Nabob, Choice, 28-oz. tins 2 for 47c

FIVE ROSES FLOUR
5-lb. Kraft Bag 38c
24-lb. Kraft Bag $1.79

FREE! AJAX WHEN YOU PURCHASE GIANT SIZE VEL
Giant Pkg. Cleanser Free 77c

PALMOLIVE SOAP
Reg. Size 3 for 25c
Giant Size 2 for 25c
Cashmere Bouquet Bath Size 2 for 25c

HEINZ "57"
Ketchup 11-oz. bottle 32c
Tomato Soup 10-oz. tins 2 for 29c
Cooked Spaghetti 15-oz. tins 2 for 37c

GERBER'S
Cereal Food 8-oz. pkg 24c
Infant Foods All Varieties, 5-oz. tins 3 for 29c

PROCTOR & GAMBLE
Duz Large pkt 34c
Duz Giant pkt 67c
Oxydol Large pkt 34c
Oxydol Giant pkg 67c

BAKING SUPPLIES
Shelled Walnuts Pieces, 8-oz. Cello 42c
Shelled Almonds 8-oz. Cello 37c
Imported Citron Woodland's Diced, 4-oz. Cello, 16c
Pineapple Rings Assorted colours 2 for 19c
Glace Cherries Woodland's, 8-oz. pkt 29c
Diced Mixed Peel Woodland's, 8-oz. pkt 16c
Sultanas Martin's, 2-lb. Plio Bag 43c
Currants Martin's, 1-lb. Plio Bag 23c

GOLDEN BANTAM CORN York, Fancy, 20-oz. tins 2 for 39c
PEAS Lynn Valley, No. 5 Sieve, 15-oz. tins 2 for 25c
APRICOTS Callrose, Whole, Choice, 15-oz. tins 2 for 39c
PORK AND BEANS Nabob, 15-oz. tins 4 for 49c
CATSUP Libby's, 13-oz. bottle 22c
DAILY MAIL CIGARETTES Carton of 10 pkts. of 20 $2.65
HALLOWEEN KISSES 1-lb. bag with FREE Mask 49c
LIGHT GLOBES 15, 25, 40, 60-watt, each 20c 100-watt, each 23c

RED & WHITE Table-Trimmed MEATS
★ FRESH PORK PICNICS Full of meat, lb 37c
★ COTTAGE ROLLS Lean, tenderized, lb 65c
★ BOILING FOWL Local, Grade "A," lb 39c
★ RINDLESS SIDE BACON ½-lb 41c
Fresh Meat Available Only at Stores With Meat Departments

RED & WHITE Garden Fresh PRODUCE
TOKAY GRAPES 2 lbs. 25c
ORANGES Sunkist, 344's 2 doz. 45c
APPLES McIntosh Reds, Cee 3 lbs. 25c
SPINACH Fresh, 12-oz. Cello 25c
ONIONS Spanish type 2 lbs. 15c

SOON! FLY B·O·A·C to Europe
at YEAR'S LOWEST AIR FARES
Round-Trip $386.70* Montreal-Glasgow (effective November 1)
Fly B.O.A.C. to Europe, the Near East, Africa in the money-saving months. Year's lowest air fares start November 1.
B.O.A.C. is your best buy. See many exciting cities at no extra fare. For example, your round-trip ticket to Rome allows you long or short stopovers at Glasgow, London, Amsterdam, Brussels, Geneva and Paris. Ask about many other possible routes.
Only B·O·A·C Offers You This Choice of Flights
World-Famous Constellations
Top-flight comfort at low, low fares. Tempting meals included. Refreshment bar service available . . . Every B.O.A.C. flight backed by 20,000,000 miles of transatlantic experience, plus a background of 34 years of world-wide flying.
Luxurious Stratocruisers
The "Canadian Monarch" . . . Montreal-London direct. And companion double-deck Stratocruiser flights to London via Glasgow. Spacious downstairs lounge. Sumptuous complimentary meals, finest cuisine and "cellar." Sleeper berths at slight added cost.
*I.A.T.A Approved Tourist Fare
Through bookings at new, low, round-trip fares to 25 key cities of Europe, all on one ticket
Reservations through your travel agent, railway ticket office, or BRITISH OVERSEAS AIRWAYS CORPORATION
Vancouver — 590 W. Georgia St. — Tel. TAtlow 8277

TWO for the SHOW

By PHIL LEE

AA (Oscar Class)
A (Don't Miss)
BB (Worthwhile)
(B For Rainy Days)
C (To put to time)

(A) "THE CADDY" (Capitol)—If this latest Martin and Lewis saga had a zippier ending it could take its place alongside the funniest the zanies have ever made. But slack ending or not, "The Caddy" is a very humorous picture.

With one proviso:

You have to like Dean Martin and Jerry Lewis.

If you don't then give this one a miss.

Speaking personally, this column is very high on the boys. We think Jerry Lewis is a comedian with a difference, in his own gruesome way a comedian loaded with talent and a freshness that is sometimes startling. Come to think of it, the Lewis man is startling no matter how you look at it—or him. And Dean Martin, with his smooth pop voice and easy-going manner makes a splendid "straight" man.

The plot, in brief:

Joe Anthony (Martin) and Harvey Miller (Lewis) are a couple of boys who would rather play golf than work. Harvey is a great golfer but too nervous to appear before galleries, so he takes over the job of helping his sidekick perfect his game. He coaches him so well that Joe becomes a fairway sensation and is able to enter big-time tourneys against the likes of Ben Hogan, Sam Snead, Byron Nelson, Julius Boros, Jimmy Thomson and Lighthorse Harry E. Cooper. But somewhere in the meteoric rise of Joe the other half of the team, the poor caddy, gets lost. Amidst the horseplay Joe has ample opportunity to sing sweet ballads to Donna Reed while Harvey makes with the love (what a horrendous thought!) to Barbara Bates.

As though Lewis isn't peculiar enough, Norman Taurog does queer things with the Hartmann-Arnold screen play. The two are shown first as a star song-and-dance-patter team and then, through flashbacks, how they got to be that way.

Personally, we found it most confusing.

But then M & L plots always seem to confuse us.

Maybe that's why we are beginning to dote on them so much.

AMONG THE SELECT
Corby's
SPECIAL SELECTED WHISKY
This advertisement is not published or displayed by the Liquor Control Board or by the Government of British Columbia.

Technicolor
COLUMN SOUTH
Starring AUDIE MURPHY
JOAN EVANS
ROBERT STERLING
RAY COLLINS
and introducing PALMER LEE
—PLUS—
"ROGUES' REGIMENT"
Starring DICK POWELL
NOW SHOWING!
PLAZA

THE THUNDERING SAGA OF STEVE MARTIN AND THE BAYOU WOMAN HE LOVED!
UNIVERSAL-INTERNATIONAL presents
JAMES STEWART
JOANNE DRU
GILBERT ROLAND
DAN DURYEA
THUNDER BAY
COLOR BY TECHNICOLOR
At 1.11, 3.11, 5.14, 7.17, 9.20
ODEON

Arbitration Set Up In Oil Exploration

Legislation aimed at overcoming differences between Peace River farmers and oil and natural gas explorers was introduced in the Legislature Tuesday night by Lands and Forests Minister Robert Sommers.

A bill, which will become the Right of Entry Arbitration Act, sets up procedures which must be followed by a board of arbitration set up by the government earlier.

The tribunal will determine compensation payable by the operator to the farmer whose land is being explored.

The situation will be further clarified when the government frames a new Petroleum and Natural Gas Act next year.

MEMORIAL ARENA
ICE SCHEDULE
WEDNESDAY, OCT. 14
Cougars 10.00-11.30
Beginners (Pre School Age) 1.30- 2.30
Public Skating 3.30- 5.30
Beginners (School Age) 3.30- 5.30
Commercial Hockey 7.30
THURSDAY, OCT. 15
Cougars 10.30-11.30
Naden 11.30- 1.30
V.F.B.C. 3.00- 5.00
Commercial 5.00- 6.30
Public Skating 8.00-10.00
Commercial 10.00-11.00

ON STAGE OCTOBER 17-24 - 8.15 P.M.
VICTORIA THEATRE GUILD PRESENTS
"A SLICK, SUAVE AMUSING COMEDY"
"AFFAIRS OF STATE"
Tickets $1.00 at Eaton's Music Centre

Tillicum OUTDOOR
FAMILY NIGHT
$1 a Carload
ALWAYS A CARTOON
John Derek - Donna Reed
Sidney Blackmer
"SATURDAY'S HERO"
8.50
Dick Haymes - Roland Young - Nina Foch
"ST. BENNY THE DIP"
7.00 and 10.45
2 FREE PASSES TONIGHT IF YOUR LICENSE ENDS IN 91

OVER-ALLOWANCE MONTH
It means "MORE MONEY FOR YOUR CAR" in trade on a New Chevrolet or on an O.K. USED CAR at Wilson's!
Wilson MOTORS LTD.
Yates at Quadra

SOPRANO OPENS SEASON

Canadian Radio Star Sings to Victorians

PHYLIS DILWORTH

BETTY PHILLIPS

By AUDREY ST.D. JOHNSON

First of the season's musical events at the Arts Centre of Greater Victoria is a song recital by one of Vancouver's outstanding vocalists, lyric soprano, Betty Phillips. Miss Phillips is to be accompanied by gifted pianist, Phylis Dilworth.

The program selected for the recital on Friday is an unusually attractive and comprehensive one and includes many numbers that are high favorites with music lovers. Handel, Rachmaninoff, Rimsky-Korsakoff, de Falla, Faure, Debussy, Strauss, Wagner, Michael Head and Arthur Benjamin are among the composers represented making the recital a true "feast of song."

Miss Phillips was born, educated, and received her musical and dramatic training in Vancouver where she was a pupil of Avis Phillips. Her career actually started when she appeared in Toronto on "Singing Stars of Tomorrow" a few years ago. She is heard weekly on Trans-Canada program, "Leicester Square" and has been a star of Theatre Under-the-Stars productions for the last five years.

She played the lead in the Victoria Starlight Theatre's productions of "Chu-Chin-Chow" and "Roberta," has been heard with Phylis Dilworth in CBC's "Wednesday Night" recitals and was the only local artist to be sponsored by Famous Artists in a concert. On the dramatic side, she has taken part in Totem Theatre productions in Vancouver of "Light Up the Sky," "Biography" and "The Man Who Came to Dinner."

WELL KNOWN HERE

Phylis Dilworth, as well known in Victoria as she is in Vancouver, for her brilliance and artistry at the piano, is heard frequently over CBU in the role of accompanist. She is married to Bill Inglis, former Victorian, who is now music producer for the CBC.

The program in detail follows:

Aria: Rejoice Greatly ("The Messiah") — Handel
Floods of Spring — Rachmaninoff
Before My Window — Rachmaninoff
The Rose and the Nightingale — Rimsky-Korsakoff
Hopak — Modeste Moussorgsky
The Moorish Cloth — Manuel de Falla
Nana — Manuel de Falla
Seguidilla Murciana — Manuel de Falla
Rencontre — Faure
Flute de Pan — Debussy
Carnaval — Fourdrain
Zueignung — R. Strauss
Nacht — R. Strauss
Dich Theure Halle — Wagner
A Piper — Head
The Cherry Tree — Hamilton
Jan (A Creole Lullaby) — Benjamin
Linstead Heath (Jamaican folksong) — Benjamin

VISITORS FOLLOW DRUMS

(Continued from Page 1)

main streets, where peddlers have set up tiny canvas backed stalls to sell garishly colored wares . . . balls on strings, wooden getas, candies and fruits; where there is a whole block given over to a gay way, with the Japanese equivalent for crown and anchor, horse racing, pitch and toss and bingo; where spellers, including women in long, tight, black trousers, white blouses and wide brimmed straw hats, rattle off long sentence, in Japanese advertising the thrills of the side shows . . . snake eaters, fire eaters, sword swallowers.

JAPANESE WRESTLING

In a bamboo enclosed field, sumo (Japanese wrestling) is going strong. We've pushed our way through the streets for country folk stream into the city for the days of the festival and the fair, increasing the density of the crowd. It's the big holiday of the year for them and they are ready to enjoy it. They carry food in their colorful furoskis . . . and in some cases the brown-skinned, shaven-headed farmers, in their ankle-length trousers, long shirts and heavy boots, are quite openly cradling a big bottle of cheap saki in their arms. And when they meet friends, they stop for a drink, a giggle and a wise crack right in the centre of any crowd.

At Suwa Shrine, heart of this religious festival, the sight is beyond my powers of description. It is the gaudiest, maddest conglomeration I've ever seen.

BRIGHTEST GARB

The big square with its waving palm trees is filled with pedlars and their colorful stalls. Nearly all the Japanese women going to the shrine are wearing their brightest kimonos. The children are dressed in bright reds and blues with paper flowers in their hair and around their ankles.

At the far side of the square a great torii marks the entrance to the Suwa Shrine courtyard and from there, rising upward to the hillside, are more than 100 stone steps. Every so often their is another torri and on each side of the steps from bottom to top are more pedlars, their booths making a frame for the weathered grey stone of the steps.

And from early morning to late at night those steps have been crowded with Japanese people, who climb to the top to ring a temple gong for luck and give their yearly offering to the temple. A steady stream that grows in numbers as the day progresses. Small children are carried up in their parents arms. Old people are assisted by their children. No one falters. They all look up to the shrine . . . and pass steadily ahead.

CITY-WIDE SALE

Adding to the excitement in the city on this three-day festival, is the fact that every store in Nagasaki, whether on a main street or a narrow lane, is having a sale. Long red banners, covered with black Japanese letters tell us this. Bargains are many.

So the country folk are buying for the winter and yen is changing hands at an amazing rate.

As daylight fades and darkness takes over, the scene becomes even more extravagant. The lights come on and the city is a different sort of place again.

The bamboo leaves on the slender trees in front of the tiny stores, turn to silver in the lights. The tiny parasols take on an added red and blue. The torii at the entrance to Suwa Shrine is etched sharply against the green of the hill by special lights placed at its base. And the shrine itself, above, twinkles with hundreds of lights.

All up and down the stone steps lights swing from lanterns, touching the heads of the hundreds of Japanese . . . and western visitors, too . . . who continue to climb to the top.

All day long and far into the night, in special courtyards at individual shrines in the city, festival dances are presented, based on the traditional legends of old Japan.

ANCIENT RITUAL

In one compound I saw 20 young boys, about 10 or 12 years of age, dressed in brilliant blue and gold ceremonial robes. They performed the ancient sword dance of the samurai, and the special spear dance with fan, with all the dramatic poise and grace of their ancestors.

Gay, colorful, fantastic! These are the words for Nagasaki in festival time.

And yet, no westerner in the country should miss it. For I have a feeling that in Nagasaki at festival time you find, for a moment, you come closer to the people and perhaps true spirit of Japan.

Assessment Equalization Bill Rapped

'Dictatorship' Says P. Rupert Liberal

The government's new assessment equalization bill is the sort of legislation which leads people to talk about dictatorship, Bruce Brown (Lib., Prince Rupert) said in the Legislature Tuesday.

"If enough of this type of legislation is piled on, we'll have dictatorship right here," he said.

Mr. Brown was speaking in the second reading debate of the plan to equalize assessment for school purposes throughout the province. It is the basis of the Rolston formula on school financing. Only the Liberals voted against the bill.

The legislation aims at providing uniform municipal assessment so that education financing can be placed on an equitable footing. It will place $150,000,000 worth of industrial machinery and fixtures in municipalities on the assessment roll for the first time — for school purposes only.

Mr. Brown objected to the "great and wide" powers of the assessment commissioner who will be appointed under the new act.

The municipal assessor, he said, must follow the commissioner's ruling. If the commissioner doesn't like the local assessor's assessment, he can change it or send a man in to do an assessment and charge the municipality for the work.

HAS NO APPEAL

"The court of revision, like the commissioner, is appointed by the cabinet. And so is the assessment appeal board.

"If a person is not satisfied, he has no appeal other than to someone appointed by the cabinet," said Mr. Brown.

He said the municipal governments are losing their autonomy because of such legislation.

Liberal Leader Arthur Laing said the bill seems to represent a return to the old personal property tax.

He said he could see the "death knell of civic administrations."

Dr. Larry Giovando (PC, Nanaimo), said the taxing of industrial machinery simply means the government is "taxing efficiency."

If an operator has a good business and installs new machinery, he will be taxed heavier.

TODAY—October 14
HELD OVER!
On Stage
"ANTIGONE"
Vivid!
NIGHTLY, 8.30
Tickets at Theatre
11.00-5.00 p.m. and from 7.00 p.m.
B 0411
totem theatre
Government at Cormorant

KNOTTY PINE
Phone Belmont 276 for Reservations
STUFFED SQUABS
BAKED PHEASANTS
for Your Special Occasions
Open from Noon until 10 p.m.
"The Best Place to Eat After All"
On the Island Highway
9 Miles from Victoria

ALEC FINLAY SHOW
ROYAL VICTORIA THEATRE
October 21, 22, 23
Box Office Opens Tomorrow
October 15
Fletcher Bros.' Music Store
Douglas Street

ENDS TODAY
"People Will Talk"
A TIP TOP COMEDY
Featuring
CARY GRANT - JEANNE CRAIN
Added: Home from the Korean Prison Camps
Plus Selected Shorts
Complete Program 6.40 and 8.47
Feature Starts 6.56 and 9.03
STARTS TOMORROW
"Bond Street"
OAK BAY
Temple of Refined Entertainment and Education

ENDS TODAY
VERA RALSTON
FRED MacMURRAY
in
"FAIR WIND TO JAVA"
IN TECHNICOLOR
PLUS
News and Entertaining Shorts
Two Complete Shows at 6.50 and 9 p.m.
Tommy Austin at the Hammond Organ
6.30 to Showtime
A Picture That Pleases
FOX
Where Sound Sounds Better
PLENTY OF PARKING AREA
HILLSIDE AND QUADRA

Rockefeller's Divorce to Cost Him $5.5 Million

CHICAGO (AP) — Barbara (Baba) Rockefeller and her estranged husband, Winthrop Rockefeller, have agreed to a divorce settlement in excess of $5,500,000, a Chicago lawyer in close touch with the case said Tuesday night.

The settlement was reported to be a record one in any divorce action.

The lawyer, who asked that his name not be used, said the terms are these:

Barbara, 36, a daughter of a Pennsylvania coal miner, is to receive $2,000,000 in cash or securities.

A $1,000,000 trust fund will be established for her, guaranteeing her an income of $20,000 a year for life.

Two additional trust funds totaling $2,500,000 are to be set up for the benefit of the couple's son, Winthrop Paul Rockefeller, 5.

NOW SHOWING
At 1.18, 3.20, 5.22, 7.24, 9.26
THEY WIN THE LAUGH CUP AS GOOFY GOLFERS!
DEAN MARTIN and JERRY LEWIS
in
THE CADDY
Their newest and funniest hit!
Co-starring
DONNA REED · BARBARA BATES
with JOSEPH CALLEIA
FRED CLARK
Produced by PAUL JONES
Directed by NORMAN TAUROG
Screenplay by EDMUND HARTMANN and DANNY ARNOLD • Additional Dialogue by KEN ENGLUND
Story by DANNY ARNOLD
New Songs — Music by HARRY WARREN
Lyrics by JACK BROOKS
6 SONG HITS!
THAT'S AMORE (THAT'S LOVE) • ONE BIG LOVE
WHAT WOULDCHA DO WITHOUT ME
IT'S A WHISTLE-IN' KINDA MORNIN'
THE GAY CONTINENTAL
YOU'RE THE RIGHT ONE
A Paramount Picture
40¢
—PLUS—
COLORED CARTOON
"WINNER BY A HARE"
LATEST CAPITOL NEWS
CAPITOL

IN TOWN TONIGHT

ATLAS — "Titanic" at 2.59, 6.03, 9.22, plus "Stolen Face" at 1.45, 4.49, 7.52.

CAPITOL — "The Caddy" at 1.18, 3.20, 5.22, 7.24, 9.26.

DOMINION—"Mr. Scoutmaster" at 1.12, 3.17, 5.22, 7.27, 9.37.

FOX—"Fair Wind to Java." Two complete showings at 6.50 and 9.00 p.m.

OAK BAY — "People Will Talk," 6.56, 9.03.

ODEON—"Thunder Bay" at 1.11, 3.11, 5.14, 7.17, 9.20.

PLAZA — "Column South" plus "Rogues Regiment."

ROYAL—"Gilbert & Sullivan" at 1.06, 3.08, 5.10, 7.12, 9.18.

TILLICUM — "Saturday's Hero" at 8.50, plus "St. Benny the Dip" at 7.00-10.45.

ON THE STAGE

TOTEM—"Antigone" at 8.30.

HE BATTLES THE "LITTLE MONSTER" TO THE LAST LAUGH
20 Century Fox presents
CLIFTON WEBB
Mr. Scoutmaster
DOMINION
A FAMOUS PLAYERS

COMING SOON
CHARLTON HESTON in
"ARROWHEAD"
With JACK PALLANCE
In Technicolor

NOW SHOWING!
COLOR by TECHNICOLOR
AT LAST ON THE SCREEN
THE STORY OF GILBERT and SULLIVAN
WITH THE GLORIOUS VOICES OF THE D'OYLY CARTE OPERA COMPANY
Doors 1 p.m.
Feature 1.06, 3.08, 5.10, 7.12, 9.18
Matinee 75c, Evening $1.00
Children 35c Anytime
Royal

ENDS TODAY
At 3.00, 6.13, 9.22
CLIFTON WEBB
BARBARA STANWYCK
"TITANIC"
PLUS at 1.55, 4.59, 8.08
"STOLEN FACE"

WEDNESDAY
A TERRIFIC SHOW
Stalag 17
starring
WILLIAM HOLDEN · DON TAYLOR · OTTO PREMINGER
... AND ANOTHER Walt Disney TRIUMPH!
BEAR COUNTRY
Print by TECHNICOLOR
Children Anytime 35¢
ATLAS
A FAMOUS PLAYER

VICTORIA TIMES
WARNER
PATHE CANADIAN NEWS
West Berlin Mourns Mayor Reuter's Death
• • •
1,500 Friends Honor Sophie Tucker's 50th Anniversary in Show Business
• • •
Yanks Win the World Series

THE STORY OF
GILBERT and SULLIVAN
Colour by TECHNICOLOR
At 1.06, 3.08, 5.10, 7.12, 9.18
ROYAL
NOW SHOWING

IMPORTANT NOTICE
HILLMAN PRICES REDUCED
Because the overwhelming interest and support of Canadians has increased sales in 1953, Rootes Motors (Canada) Limited can now announce reductions in the delivered retail prices to

	NEW PRICE
HILLMAN SEDAN - -	$1849
HILLMAN CONVERTIBLE	$2019
HILLMAN ESTATE CAR	$2099
COMMER VAN - - -	$1591

All prices include air conditioner heater, bumper guards, air oil bath and directional flasher units, standard equipment on all models.
ROOTES MOTORS (CANADA) LIMITED
VANCOUVER · TORONTO · MONTREAL · HALIFAX
HILLMAN, HUMBER, SUNBEAM-TALBOT, COMMER, KARRIER, ROVER AND LAND-ROVER PRODUCTS
See your nearest Hillman Minx dealer
VANCOUVER ISLAND DISTRIBUTORS:
JAMESON MOTORS LTD.
740 BROUGHTON STREET G 8353
DEALERS
CORONATION MOTORS LTD., 2978 Douglas Street, Victoria
EDWARD'S GARAGE LTD., Ladysmith
EVANS MOTORS LIMITED, Duncan
COWAN'S MOTORS, Nanaimo
CENTRAL GARAGE, Courtenay
PARKVIEW SERVICE STATION, Parksville

Get Carnation ...
IT'S ALWAYS FULL-BODIED
YOU'LL never get thin, light-bodied evaporated milk from a Carnation can. Carnation is *full-bodied*, like heavy cream. It whips like cream. It creams coffee, fruits and cereals as no other brand can. Get Carnation — IT'S ALWAYS FULL-BODIED.
MAKE THIS 7 DAY TEST
— for just one week, use Carnation Milk in place of your present brand. Once you have used Carnation, we are sure that no other brand will satisfy you.
A Canadian Product
Carnation
EVAPORATED MILK
VITAMIN D INCREASED · HOMOGENIZED
MORE PEOPLE IN CANADA USE CARNATION THAN ALL OTHER BRANDS COMBINED

Traffic Outspeeding Highway Development

A 39 per cent increase in this year's membership of the Canadian Good Roads Association is reported by R. I. Raycroft, membership chairman, who is here for the 34th annual convention.

"It took 18 years for Canada's automobile fleet to reach 1,000,000, another 15 years to reach 2,000,000, but in the past four years another 1,000,000 vehicles have been registered in Canada," Mr. Raycroft, Canadian president of Firestone Tire, pointed out.

"Unfortunately, neither adequate roads nor drivers' safety records have kept pace with the tremendous growth," he added.

"Today, with 3,250,000 motor vehicles, traffic is already clogging our roads and streets, causing obstruction and delay which causes Canadian business millions of dollars each year.

"Twenty-five years from now it is estimated there will be 6,000,000 vehicles, and traffic congestion will become steadily more critical unless more and better roads are built. More and more it is becoming evident the concerted action of government, business, and the individual is needed to meet the urgent problem of roads.

"Only long-range planning, intensive road building, modern and efficient engineering methods and research can give Canada the good roads it must have. These are the objectives of the Canadian Good Roads Association," Mr. Raycroft said.

R. I. RAYCROFT

MUSTARD
Pickled Onions
ADD
ZEST
to any meal

MUSTARD PICKLED ONIONS

3 lbs. peeled, sliced white onions
1 teaspoon salt
3 cups vinegar
3 tablespoons Colman's Mustard
2 cups granulated sugar
4 tablespoons mixed pickling spices

Cover onions with boiling water. Let stand for 10 mins. Drain. Cover with ice water and let stand for 30 mins. Drain, sprinkle with salt, place in hot sterilized jars. Tie spices in cheesecloth, place in uncovered pan with vinegar, mustard and sugar. Simmer for 10 mins. Remove spice bag and pour hot liquid over onions. Seal immediately. Makes 4 pints.

CK50H

Colman's
D.S.F.
MUSTARD

FOR MASS RESPONSE!
ADVERTISE
CONSISTENTLY!

Equipment Engineers At Good Roads Meet

Canadian Association of Equipment Engineers is represented at the Good Roads Association convention here by a large delegation, headed by R. S. Hamilton, president.

The managing secretary, Arthur MacNamara, members of the Vancouver local groups, and representatives of other groups across Canada also are attending.

Reflective Bicycle Safety Tape Urged

A suggestion that reflective safety tape should be issued with every bicycle license was referred to Esquimalt Police Commission by the council at a Tuesday night meeting.

The idea was submitted by S. J. Crawley, 60 Beach Drive. He felt that use of the tape by cyclists should be compulsory.

A. E. Ames & Co.
Limited
Investment Securities
Royal Trust Building • 612 View Street, Victoria, B.C.
Telephone: E 4171
TORONTO MONTREAL WINNIPEG VANCOUVER NEW YORK LONDON, ENG.

TAX PAYMENTS AT ESQUIMALT SET NEW HIGH

A greater percentage of Esquimalt people have paid up their taxes this year than any year in recent history, it was disclosed at an Esquimalt council meeting Tuesday night.

"It's magnificent," said Reeve A. C. Wurtele.

Almost 95 per cent of the $244,624 tax levy has been collected . . . a total of $226,837.

In 1952 91.41 per cent was collected. In 1951 the percentage was 92.07. The 1953 figure of 94.06, is best ever. Only $17,786.88 remains outstanding.

Gates Locked To Gravel Pit On Complaint

Cars "roaring up" from a seaside gravel pit in Esquimalt to Munro Avenue in the early morning with lights flashing are blamed by Mr. E. Ord, 1114 Munro, for breaking the sleep of residents of that area.

In a letter to Esquimalt council Tuesday night, he suggested that gates leading to the pit should be closed at sunset.

Municipal engineer John Graeme told the council that since the complaint the gates have been locked at all times and added that persons requiring to use the road as an access to the beach could get the key when needed.

Other council business included a thank you from Reeve A. C. Wurtele to the council and the people of Esquimalt for making it possible for him to receive one of the Coronation medals which have been issued in this district recently.

DELEGATION HEARD

A two-man delegation representing the residents of Bryden Court was heard by council.

Following a description of drainage difficulties in that neighborhood council asked the engineer to prepare estimates for curb construction for consideration.

Council also approved a grant of $100 to the Esquimalt PTA in keeping with precedents for Halloween. The money has been used previously to pay for a huge childrens' party at the High School.

This year, however, as Halloween falls on a Saturday, school board would not permit use of the school as no janitors are available.

The PTA explained that the grant would be spent to provide a candy treat for the youngsters instead.

Admirals Road Closure Urged By Councillor

Admirals Road should be closed off altogether until some action is taken by the federal government to repair the ravages of heavy national defense department traffic, said Esquimalt councillor G. K. Sammon Tuesday night.

"I will keep on insisting it be closed unless we get some action," he said.

His remarks followed receipt by council of a complaint from Mrs. A. J. Porter at 624 Admirals that passing buses are shaking the foundations of her home, cracking her plaster in spite of new posts put in her basement.

WORD FOR BCER

Reeve A. C. Wurtele told the council that the offensive traffic was more department of national defense than BCER.

The road has been a sore spot with municipal officials for a long time. They feel that the government should share in rebuilding it, and the reeve explained that he has suggested a conference on the matter with provincial and federal authorities.

Municipal engineer John Graeme submitted that the road surface is not broken at the point near the Porter home and is merely "undulating," a trouble that could be erased with scarifying and repaving.

But council opposed any improvements until the entire section of road is rebuilt. Action was delayed pending the arrangement of the government talks.

Five Provincial Ministers Here For Convention

Ministers in the governments of five Canadian provinces are in Victoria for the 34th annual convention of the Canadian Good Roads Association in the Empress Hotel, today until Saturday.

Hon. P. A. Gaglardi, B.C. minister of public works, is chairman of the general committee and official host to more than 600 delegates.

The other provincial ministers are: Hon. E. S. Spencer, minister of public works, Newfoundland, and president of the CGRA; Hon. M. D. Rawding, minister of highways, Nova Scotia; Hon. Gordon E. Taylor, minister of highways, Alberta, and Hon. J. T. Douglas, minister of highways and transportation, Saskatchewan.

Each will preside over at least one session of the convention.

Community Chest Donors

Lloyd, Mrs. H. R.	4.00
Cox, Mr. H. B.	14.00
Boss, Mr. M.	12.00
Gibbons, Mrs. B.	12.00
Nation, Mr. A. F.	50.00
Nation, Mrs. A. F.	40.00
Jackson, Mrs. A. N.	12.00
Berry, Mr. and Mrs. A. R.	12.00
Stocken, Mrs. A.	1.00
Sonders, Mrs. C. B.	2.00
Sutherland, Mrs. H. M.	3.00
Elliott, H. E.	.85
Willis, Mrs. P.	1.00
Dunning, Mrs. M.	1.00
McKibbon, Mr. J. H.	5.00
Dickinson, Mr. E. R.	3.00
Godden, Mrs. G.	5.00
Jones, A. E.	5.00
Miller, Mr. H.	2.00
Burck, D.	10.00
Anonymous Donations	165.23
Bulmer, Mr. F.	1.00
Thomas, Mr. R. N.	2.00
Marks, Mrs. A.	1.00
Smith, Mrs. H. W.	2.00
McDonald, D. R.	2.00
Fox, Mrs. W. M.	1.00
Lingham, Mrs. H.	10.00
Warren, Mrs.	.50
Fielding, Mrs.	1.00
Rigby, Mrs. G. C.	1.00
Brand, Mr. E.	2.00
Worth, J. G.	40.00
Nicolle, Mr. P. E.	2.00
Dunbar, Mrs. D. B.	2.00
Dorman, Mrs. K.	2.00
Torrie, Mr. D M.	10.00
Jermain, Mrs. R. L.	2.00
Harvey, Mrs. R.	25.00
Muirhead, Mrs. J. L.	5.00
Keate, Master Richard	.50
Agar, Mrs. A. V. H.	2.00
Markham, Mrs. S. D.	2.00
Mahaffy, Dr. A. F.	10.00
Phillips, L.	50.00
Thomas E. H. L.	2.00
Carter, Mrs. G.	10.00
Smith, Mrs. N. D.	4.00
Perry, H. G.	25.00
Smith, H.	5.00
Gregory, Mr. S.	2.00
Ferguson, Mrs. E.	1.00
West, Mrs. J. F.	1.00
Lavender, Mrs.	.25
Brook, Mrs.	.50
Gray, Mrs. J.	2.00
Walsh, Mrs. J.	.50
Hayden, Mrs. E.	1.00
McMillan, Mrs. E.	1.00
Lench, Mrs. F. W.	.50
Kelly, E. J.	5.00
Taylor R.	2.00
Darling W. G.	4.00
Longmoore, M.	1.00
Davis, Mrs. A.	.50
Pennington, Mrs. O. L.	5.00
Pennington, Mrs. M. A.	2.00
Russell, Mrs. W.	1.00
Brock, Mrs.	2.00
Harvey, Mr. P.	2.00
Gardiner, Mr. G.	2.00
More, Mrs. W. G.	5.00
Foote, Mrs. L. C.	10.00
Olsen, Miss C.	1.00
Armstrong, Mr. W. H.	2.00
Child, Mr. F. J.	7.50
Sanders, Mrs. B.	1.00
Roberts, Miss Dorothy M.	3.00
Woolcock, Mrs. F.	1.00
Allison, Mr. J. G.	5.00
Purden, Mrs. M.	1.00
Deakin, Mr E R.	5.00
Pratt, Mr. N. B.	2.00
Withers, Mrs. O.	1.00
Clever, Mrs. L.	1.00
Bown, Mr. H. W.	2.00
McLaren, Mrs M. E.	1.00
Shanks, Mr. R. H.	20.00
Turner Miss Muriel	10.00
Ker & Stephenson Ltd.	100.00
Bennell, Mrs. R	2.00
Carrol, Mrs. C. I.	3.00
Headland, Mr. W.	10.00
Georgeson, Mr. William	1.00
Fleming, Miss Jean	1.00
Walton, Mr. R. H.	7.50
The Skydiner Cafe	2.00
Callan, Mrs. Jessie	2.00
ABC Electric	10.00
Reid, Miss M. J	2.00
Wright, Miss M. W.	25.00
Crossfield, Mrs. Merton W.	1.00
Garden Produce Grocery	5.00
C & C Transportation Co.	35.00
Hansen, Miss Lila M.	1.00
Bennett, Miss E. M.	3.00
Hort, Honorable John	100.00
Wyman, Miss Lila M.	1.00
George Paulin Ltd.	25.00
Wilson, Mr. W P.	1.00
Fletcher, Miss Irene E.	5.00
Parry, Mr. A W.	2.00
Bagshawe, Mr. C. R. V.	10.00
Cameron, Mr. W. A.	7.50
Campbell, Mr. D. E.	1.00
Laundy, Mr. C. E.	2.00
Marshall, Mr. E. F.	5.00
McClure, Mr. G	2.50
Moodie, Miss G. E.	1.00
Head, Mr. R. A.	2.00
Barraclough, Mr P.	50.00
Blakey, Mrs. A. L.	5.00
Service, Mrs.	1.00
Jones, Mrs. K. E.	25.00
Haslock, Mrs. B	2.00
Slocomb, Mrs. A. G.	6.00
Collier, Mrs.	1.00
Getson, Mr.	4.00
Todd, Mrs. A. E.	2.00
Thompson, Mrs.	1.00
Banfield, Mrs D. R.	5.00
Young, Mr. P. H.	10.00
Jones, M.	2.00
Marr, Vera	1.00
Williamson, G.	2.00
Luke, J. K.	2.00
Margin, Mrs. J W.	5.00
McGee, Mrs. R.	2.00
King, Mr. E. E.	5.00
Hagar, Mrs. Julia	5.00
Tighe, Mrs. G.	2.00
Stoker, Mrs	5.00
Milnes, Mrs.	1.00
Sullivan, Mrs. O.	.50
Day, Mr.	2.00
Timp, Mr. P.	2.00
Petrie, Mr.	2.00
Lindsay, Mr.	2.00
Brett, Mr.	1.00
Birch-Jones, Mrs.	2.00
McIntosh, Mr. R. M.	2.00
Egan, Mrs. J.	2.00
Main, Mrs.	5.00
Jones, Mr. F. V.	25.00
Williams, Mr. J. C.	1.00
Woodward, Mr. W.	2.00
Lewal, Mrs. R A.	2.00
Cambrey, Mrs. G.	3.00
Davies, Mrs. E.	1.00
Iverson, Mrs. H.	2.00
Food, Mrs. Ethel	5.00
Kelley, Mrs.	1.00
Perry, Mrs. J.	2.00
Longman, Mrs. C. T.	1.00
Thompson, Mrs.	.50
Arnold, Mrs. D	1.00
Darley, Mr D. B.	5.00
Deane, Mrs. J. M.	2.00
Johnson, J.	1.00
Hamlet Mrs. H.	2.25
Hunt, Mr. J. H.	1.00
Inwin, Mr H.	2.00
Wakelin, Mrs. L.	1.00
Anonymous Donations	147.95
Edwards, Mr. E.	5.00
Edwards, Mr. J.	2.00
Barraclough, Mrs. J.	10.00
Hansen, Mr	5.00
Kiley, Mr.	5.00
Crampton, Mr.	1.00
Cunningham, Mr. C.	2.00
Scott, Mrs.	2.00
Greenwall, Mrs.	1.00
Coleman, Mrs.	2.00
Campbell, Mr H.	5.00
Bertsch, Mr.	.50
Pethyck, Mr. G.	10.00
McLean, Mr. D.	5.00
Parkyn, Mr. J.	12.00
Stephens, Mrs.	2.00
Henslow, Miss D	10.00
Brewster, Mr.	2.00
Harland Mrs.	2.00
Elliott, Mr. F.	5.00
Termulin, Mr.	1.00
Campbell, Mr. H.	2.00
Witter, Mr. E	2.00
Richmond, Mrs. G.	2.00
Oldfield, Mr. H. C.	25.00
Clark, Mr. L.	20.00
Clark, Mrs.	5.00
Bissett, Mrs	2.00
Tredcoit, E. H.	5.00
Pownall, Mr.	2.00
Tregear, Mrs.	2.00
Squance, Mr. W. R.	2.00
Hancox A.	5.00
Pope, Mr E. H.	5.00
Lee, Mr. C. E.	5.00
Downey, Mrs.	.80
Scantland, Mr	.75
Leakey, Mrs.	1.00
Porter, G. A.	.60
Robinson, Mr H.	2.00
Dockrill, Miss M.	2.00
Stoker, Mrs.	5.00
Milnes, Mrs.	1.00
O'Sullivan, Mrs. O.	.50
Day, Mr	2.00
Timp, Mr. P.	2.00
Petrie, Mr	2.00
Lindsay, Mrs	2.00
Anonymous Donations	1,445.50
Bret, Mr.	1.00
Birch-Jones, Mrs.	2.00
McIntosh, Mr. R.	2.00
Egan, Mrs. J.	2.00
Main, Mrs.	5.00
Williams, Mr. J. C.	1.00
Woodward, Mr. W.	2.00
Lewal, Mrs R. A.	2.00
Cambray, Mrs. G.	3.00
Davies, Mrs. E.	1.00
Iverson, Mrs. H.	2.00
Banfield, Mrs. D. R.	5.00
Food, Mrs. E	5.00
Kelley, Mrs.	1.00

HORTON

Congratulations to the Province of British Columbia and its municipalities—users of our Trafficounters and related traffic control specialties—on the wonderful setting and arrangements for our Convention.

E. A. Horton Sales Co.
3071 Bloor St. West,
Toronto

15-Month Stay in Canada To Yield Book About People

An Englishman who is going to write a book about Canada—"I shall be here 15 months . . . not the usual two or three weeks"—is now in Victoria.

Remarkably fresh and alert after 8,000 miles of motoring in two months, Ken Johnstone, a British newspaper executive, will be here for a week before leaving for Kitimat.

He has been commissioned by McGraw-Hill Ltd., publishers, to write a book about the people of Canada, of whom, he says, "there is a woeful lack of understanding in England."

His methods of "meeting the people" appear to be most effective. He has introductions to prominent Canadians in all parts of the country and an engaging personality which seems to make him welcome everywhere he goes.

Transport could have been a problem had he not known a senior director of a certain British motor car company.

Two months ago in Toronto this company was kind enough to lend him a small car during the time he was in Canada in return for certain favors.

TALK IS RENTAL

He is fulfilling his obligations by making commercial broadcasts at various radio stations, mentioning the name of the car once or twice each time.

Since he got the car he has driven as far east as Prince Edward Island, extensively in North Ontario and then right across to the west coast.

"I average about 250 miles a day without any trouble," said Mr. Johnstone.

An asset has been his scouting experiences in England. Only 35 now, he was once assistant county commissioner for Northumberland and at a number of gatherings in England met Canadian Scouts.

He was able to renew many of these acquaintanceships at a recent scout jamboree in Ottawa — in fact there are few towns in Canada where he does not know or know of at least one of the leading scouts.

ISLAND GROUP GOOD

"I was tremendously impressed with the Vancouver Island contingent," he said, "I saw them disembark at Ottawa after nearly a week on the train and from their appearance you might have thought they had only been traveling a few hours . . . they were so smart."

Before coming to Canada at the end of June, he spent three months in New York studying commercial television and, incidentally, spending most of his dollar allowance.

To meet expenses he has spoken to 10 Canadian clubs on "I Had to See Canada" and has taken odd jobs along the way.

One of his earlier jobs was with a brewery in London, Ont.

"Very valuable experience," said Mr. Johnstone, "but it was there that I began to think that unskilled labor was overpaid in certain parts of Canada."

"I don't think I was any less efficient than any of the other workers, but the wage I was getting seemed to me fantastic in comparison with what a man doing the same job would get in England," he added.

He has already driven through many parts of British Columbia and thinks that in addition to the most beautiful scenery in Canada, the province has the best-cared-for roads.

NERVOUS STOMACH?

If worries, nervous tension and hurried meals cause over-acidity—take a *Digestif Rennie Tablet* after eating. Pleasant-tasting RENNIES dissolve in the mouth—*act quickly* to relieve heartburn, flatulence and acid indigestion. Carry a few individually-wrapped RENNIES with you.

REACH FOR A RENNIE

A NEW CLASS COMMENCES
MONDAY, OCTOBER 19
Speedwriting
The modern shorthand system you can master in eight weeks.
Sprott-Shaw
Douglas at Broughton G 8121

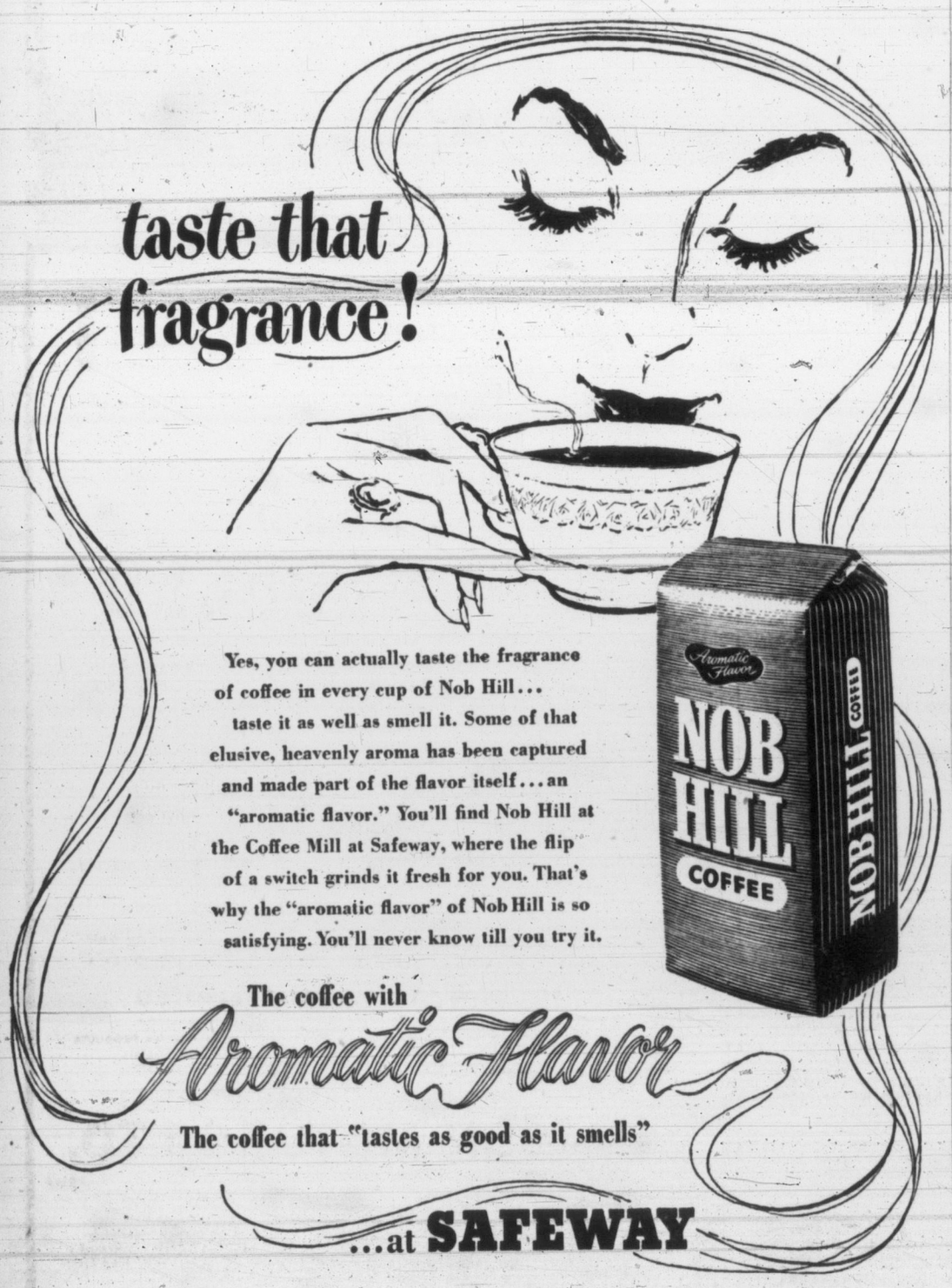

A MESSAGE FROM . . .

HON. PHILIP A. GAGLARDI

THE GOVERNMENT OF
THE PROVINCE OF BRITISH COLUMBIA

DEPARTMENT OF PUBLIC WORKS
Victoria, British Columbia
October 14, 1953

Dear Mr. Delegate:

On behalf of the Government and the people of British Columbia, I should like to extend a warm welcome to members of the Canadian Good Roads Association from all parts of Canada who are in Victoria for their 34th Annual Convention.

A nos compatriotes de la langue francaise, un bienvenu special. C'est un grand plaisir pour la Colombie Britannique que vous etes venus nous visiter.

The last time a meeting of the CGRA was held in British Columbia was in 1922. Our welcome is doubly cordial due to your protracted absence.

The program of the 34th convention embraces a variety of subjects with an appeal to many diverse groups within the Association. The talks and discussions touch upon some of the most important highway problems of the day. A thorough airing of these problems will be of great interest and benefit to all.

I should like to invite you, on behalf of the Department of Public Works, to learn and profit from the serious business of the convention, and to enjoy the facilities for recreation that this province affords.

May this meeting fulfill your highest expectations and, indeed, be a milestone in your Association's progress. May it also be the means of forging lasting bonds of friendship between members and associates.

Sincerely yours,
P. A. Gaglardi
Minister

FASTER RESULTS
LOWER COST

TELEPHONE BEACON 3131

TIMES WANT ADS
SERVE YOU BETTER

Victoria Daily Times

Published every afternoon except Sunday by Times Publishers Ltd. 2631 Douglas Street, Victoria B.C.

Subscription rates: Daily by carrier (city) $1.50 per month. Daily by carrier (suburban and all other) $1.25 per month. Single copy sales price, 7 cents daily, 10 cents Saturday. Mail rates: Wherever carrier service is maintained in suburban and all other, $1.25 per month. Canada, Great Britain, Yukon Territory, one year $13.00, six months $7.00; three months $3.50; less than three months, $1.25 per month. Saturday (Week-end Edition), one year $5.00; United States $1.25 per month. Other foreign countries $2.00 per month.

Authorized as second-class mail Post. Post Office Department, Ottawa.

CLASSIFIED RATES

Deaths, Funeral Notices not exceeding 13 lines, $1.50 first insertion and $1.00 subsequent insertions. Each additional line 14c daily.

Marriages, In Memoriam Notices, Cards of Thanks not exceeding 13 lines, $1.50 per insertion. Each additional line 14c daily.

VITAL STATISTICS

1 BIRTHS

BANNER—Born to Mr. and Mrs. Stanley E. Banner, 3880 Synod Road, Victoria, B.C., on October 10, 1953, at St. Joseph's Hospital, a son, Richard Anthony, 7 lbs. 13 ozs., a brother for Stanley.

BEVAN—Born to Mr. and Mrs. David Bevan, 162 Egerton Avenue, Belmont Park, Victoria, B.C., on October 10, 1953, at St. Joseph's Hospital, a daughter, 8 lbs. 1½ ozs., a sister for Lynda and Wendy.
(Vancouver Sun please copy.)

BROWN—Born to C.P.O. and Mrs. Harry E. Brown, 2638 Blackwood Street, at the Royal Jubilee Hospital, on October 8, 1953, a son, Gerald Edward, 8 lbs. 3 ozs. (Port Arthur News please copy.)

DARLING—Born to Mr. and Mrs. Earl Darling, 1152 Leonard Street, Victoria, B.C., on October 12, 1953, at St. Joseph's Hospital, a son, 8 lbs. 6½ ozs., a brother for Peter and Bill.

ELWORTHY—Born to Mr. and Mrs. Donald B. Elworthy (nee Shirley Cummins) at Royal Jubilee Hospital, on October 11, 1953, a son, 7 lbs. 14 ozs., a brother for Sandra.

EVANS—Born to Mr. and Mrs. W. T. Eans (nee Nadine Burton), 1607 Camosun Street, Victoria, B.C., on October 9, 1953, at St. Joseph's Hospital, a son, Timothy Eric, 7 lbs. Thanks to Dr. Dalton and staff.
(Vancouver papers please copy.)

GRAY—Born to Mr. and Mrs. E. W. Gray, 132 Egerton Avenue, Victoria, B.C., on October 12, 1953, at St. Joseph's Hospital, a son, Kenneth Arthur, 9 lbs. 5 ozs., a brother for Gloria.

JANG—Born to Mr. and Mrs. Ting Qual Jang, 727 Fisgard Street, Victoria, B.C., on October 11, 1953, at St. Joseph's Hospital, a son, 7 lbs. 2 ozs.

LAMING—Born to Mr. and Mrs. James Laming, 1338 Thurlow Street, Victoria, B.C., on October 10, 1953, at St. Joseph's Hospital, a son, 7 lbs. 11½ ozs., a brother for Donna.

McCONECHY—Born to Mr. and Mrs. Lorne McConechy, 3255 Rutledge Street, Victoria, B.C., on October 12, 1953, at St. Joseph's Hospital, a son, Paul David, 6 lbs. 1 oz.

NORMAN—Born to Mr. and Mrs. Ronald Norman, 402 Bay Street, Victoria, B.C., on October 9, 1953, at St. Joseph's Hospital, a daughter, Karen Elizabeth, 7 lbs. 6 ozs., a sister for Teddy. Thanks to Dr. V. Stuart.

RENARD—Born to Mr. and Mrs. N. W. Renard, 2602 Prior Street, Victoria, B.C., on October 12, 1953, at St. Joseph's Hospital, a son, 7 lbs. 10 ozs. Thanks to Dr. Tysoe and staff.

RICHARDSON—Born to Mr. and Mrs. Graham Richardson, Price Road, R.R. 1, Victoria, B.C., on October 11, 1953, at St. Joseph's Hospital, a son, David Graeme, 6 lbs. 11 ozs., a brother for Dawn Lorraine. With thanks to Dr. V. Stuart.

WALKER—Born to Mr. and Mrs. Harry Walker, 389 Walter Avenue, Victoria, B.C., on October 11, 1953, at St. Joseph's Hospital, a son, Russell William, 7 lbs. 2 ozs., a brother for Sharon.

WALKER—Born to Mr. and Mrs. R. M. Walker (nee Dora Caley), of 133 Kingston Street, Victoria, at Royal Jubilee Hospital, on September 18, a daughter, Fern, 7 lbs. 5 ozs.

WILLMAN—Born to Mr. and Mrs. Kenneth Willman, Donna Terrace, Langford, B.C., on October 11, 1953, at St. Joseph's Hospital, a son, 7 lbs. 7 ozs., a brother for Kenny, Jenny and Wayne.

2 ENGAGEMENTS

HORSEY-ROSE—Mr. and Mrs. G. F. Horsey, 1561 Despard Avenue, announce the engagement of their daughter, Charlotte Julia, to Lieut. J. B. S. Rose, son of Mr. and Mrs. J. Rose, Vancouver, B.C. The wedding will take place on Monday, October 19, 1953, in the Garrison Chapel, Currie Barracks, Calgary, Alta.

3 MARRIAGES

AUNE-RENOUF—Mr. and Mrs. E. M. Renouf, Tyndall Avenue, Victoria, B.C., announce the marriage of their daughter, Maud, to Mr. Harvey Maurice Aune, New Westminster, B.C., son of Mr. and Mrs. Harvey A. Aune, Langham, Sask. The wedding took place on September 26, 1953, at 8 p.m., in the Church of St. George the Martyr, Cadboro Bay, V.I., with the Rev. William Hills officiating.

BENNETT-HOPKINS—Mr. and Mrs. Reginald Frank Hopkins, 3347 Oak Street, Victoria, B.C., announce the marriage of their daughter, Gloria May, to Mr. William Richard Bennett, 3471 Seymour Street, Victoria, B.C., son of Mr. and Mrs. William Bennett, 1108 7th Avenue West, Calgary, Alta. The wedding took place on October 3, 1953, at 8 p.m., in the Glad Tidings Tabernacle, with the Rev. C. B. Smith officiating.

BUCHAN-TICKLE—Mr. G. P. Tickle, 1158 Bewdley Avenue, wishes to announce the marriage of his daughter, Florence Margaret, to James Denis Buchan, son of Mr. and Mrs. L. J. Buchan, 3927 West 34th Avenue, Vancouver, B.C. The wedding took place on October 10, 1953, at 8 o'clock, in St. John's Anglican Church, Canon Biddle officiating.

CAMPBELL-ROBBINS—Mr. and Mrs. W. S. Robbins, Elk Park Farm, R.R. 2, Royal Oak, V.I., announce the marriage of their daughter, Edith Jean, to Mr. Raymond Gilbert Campbell, son of Mrs. Thora Johnson, 3259 Alder Street, Victoria, B.C. The wedding took place on Saturday, October 10, 1953, in the First Baptist Church, with the Rev. G. R. Easter officiating.

WRIGHT-HORWOOD—The marriage is announced of Lorna Katherine, daughter of Mrs. Katherine C. Horwood, 55 Gorge Road East, Victoria, and the late Mr. Ernest R. Horwood, to P.O. Montejohn Wright, son of the late Mr. and Mrs. T. T. Wright. The wedding took place on October 9, at 8.30 p.m., in the First United Church, Rev. Moir A. J. Waters officiating.

4 DEATHS

BRACKEN—On October 13, 1953, at the Veterans' Hospital, William Thomas Bracken, of 868 Falkland Road, husband of Grace Bracken, born in Bristol, England, and a resident of this city since 1909. Besides his wife, at home, he leaves one daughter, Mrs. Margaret Dewdney, of Penticton, B.C. Mr. Bracken was a member of the Army and Navy Veterans and the Four and Ex.

Funeral on Friday, October 16, 1953, leaving Hayward's B.C. Funeral Chapel at 1 p.m. for St. John's Church, where service will be conducted by the Rev. Canon George Biddle at 1.15. Cremation.

BROLEY—In Victoria on October 13, 1953, Mrs. Annie Broley, aged 79, of 3141 Aldridge Street. She leaves her husband, James Albert, at the residence; two daughters, Mrs. W. E. (Betty) Murdoch of Vancouver, Mrs. F. M. (Marjorie) Brady of Montreal; one son, Hubert James of Fernie, B.C., several grandchildren, also two brothers and five sisters, all in Ontario. Funeral services on Friday, October 16, at 3 p.m. from McCall Bros. Funeral Chapel, Rev. F. & H. James, D.D., officiating. Interment in Royal Oak Burial Park. (No flowers by request.)

EDWARDS—In Saanich on October 10, 1953, Mr. Ernest Edwards, aged 59 years, of 5321 Old West Road and formerly of Vancouver prior to coming to Victoria in 1948. He leaves his wife, Vallee, at the residence; one daughter, Barbara Mary; one nephew in Wales. The late Mr. Edwards was a member of the Pressmen's Union.

Services will be held on Thursday, October 15, at 11.15 a.m. from McCall Bros. Floral Funeral Chapel, Rev. Canon George Biddle officiating. The remains are being forwarded to Center & Hanna Ltd., 1049 Georgia Street West, Vancouver, on Thursday at midnight. Interment in Capilano Cemetery, Vancouver.

EDWARDS—On October 10, 1953, at the Veterans' Hospital, Victoria, B.C., William Phillips Brooks Edwards of 1564 Yale Street, Oak Bay, aged 48 years; born in Chatham, Kent, England, eldest son of the late Mr. and Mrs. W. J. Edwards, and a resident of Victoria for 47 years. Mr. Edwards was a member of the Columbia Lodge No. 2, I.O.O.F., and the Britannia Branch of the Canadian Legion. For many years he was a member of the 13th Field Ambulance and served on active duty with the Royal Canadian Army Medical Corps. He is survived by a sister, Mrs. W. J. (Harriet) Westby, Victoria, and a brother, J. Evan Edwards of Nanaimo, B.C.

Funeral, under the auspices of the I.O.F., will be held on Thursday, October 15, at 3.15 p.m., in Hayward's B.C. Funeral Chapel, the Rev. Moir A. J. Waters officiating. Interment in Colwood Burial Park. (Vancouver papers please copy.)

PELLAN—In Victoria, on October 12, 1953, Mr. Charles Pellan of 1115 Princess Avenue, aged 82 past. He leaves one brother, Anthony Frank of Camrose, Alta.; also three nephews and one niece.

Funeral services on Thursday, October 15, at 4.30 p.m., from McCall Bros. Funeral Chapel, Rev. F. Johnson officiating. Cremation.

THACKRAY—In Victoria on October 11, 1953, Mr. George Fortescue Thackray, aged 51 years, of 1411 Fairfield Road and formerly of Moose Jaw, Sask., prior to coming to Victoria in 1936. He leaves his wife, Violet, at the residence; one stepson, Robert; his father, Percy R. of Monte Lake, B.C.; one brother, Frank, in Calgary; three sisters, Mrs. W. Gaudet of Kamloops, Mrs. Fred Steele of Grand Forks, B.C., and Mrs. Jack Sigsworth of Trail, B.C.

Funeral services, under Masonic auspices, will be conducted by Rev. Canon George Biddle in McCall Bros. Floral Funeral Chapel on Thursday at 3 p.m. Interment in Royal Oak Burial Park.
(Moose Jaw, Sask., paper please copy.)

LONGMATE—In Calgary, Alberta, on October 9, 1953, Mr. Charles Edward Longmate, aged 66, of 1960 Forrester Street, and formerly of Drumheller, Alberta, prior to coming to Victoria 2½ years ago. He leaves his wife, Lena; two daughters, Mrs. W. B. (Isobel) Lee of Calgary, Mrs. B. (Eileen) Stuart of Victoria; one son, Leslie of Grand Prairie; one granddaughter, Sandra Jean, of Victoria, and two grandchildren of Grand Prairie; one brother, Albert, in Calgary. Graveside services on Thursday, October 15, at 1.30 p.m., Rev. Moir A. J. Waters officiating. Interment in Royal Oak Burial Park. McCall Bros., Funeral Directors.

PORTER—At the residence, 1391 Oliver Street, on Tuesday, October 13, 1953, Mr. W. Kelly Porter, aged 62 years; born at Burford, Ontario, and a resident of Victoria for the past eight years. He leaves his wife, at home; his son, Frank of 2338 Heron Street, and his sister, Mrs. Minnie Hall of Brantford, Ont. Mr. Porter was the manager of the Indian Craft Shop, 905 Government Street.

Funeral services will be held at the Sands Mortuary Ltd. "Memorial Chapel of Chimes" on Friday, October 16, 1953, at 3 p.m., Rev. Moir A. J. Waters and Rev. Dr. W. W. McPherson officiating. Interment in the Royal Oak Burial Park.

STORRAR—In Victoria, on October 13, 1953, Mrs. Iris Margaret Storrar, aged 35 years, of 2471 Dryfe Street, and formerly of Ottawa, prior to coming to Victoria six years ago. She leaves her husband, Robert, at the residence.

Funeral services on Thursday, October 15, at 10 a.m. from McCall Bros. Floral Funeral Chapel, Rev. Moir A. J. Waters officiating. Interment in Royal Oak Burial Park.

WILLIAMS—In Victoria on October 10, 1953, Miss Alexander Louise Williams, aged 59, of 39 Cambridge Street. Born in Wales, a resident of this city for two weeks, and formerly of Calgary, Alberta, prior to coming to B.C. 15 years ago. She leaves her father, Frederick Charles Williams; one brother, Frederick Williams, both of Vancouver and Calgary, Alberta; also cousins and aunts in England and Toronto.

Funeral services on Thursday, October 15 at 1.30 p.m. from McCall Bros. Floral Funeral Chapel, Rev. S. J. Wickens officiating. Interment in Royal Oak Burial Park.
(Calgary papers please copy.)

WRIGHT—In Victoria, on October 10, 1953, Mr. Frederick Robert Wright (known as Frederick McGregor Wright), aged 49 years, of 2755 Roseberry Avenue. He leaves his father, Frederick Wm., in Victoria; also his uncle, Clayton Wright of Duncan, V.I., and his cousin, Graham Neilson of Detroit, Mich.

Funeral services on Friday, October 16, at 11 a.m., from McCall Bros. Floral Funeral Chapel, Rev. Dr. J. L. W. McLean officiating. Interment in Royal Oak Burial Park.

EXTON—In Victoria on October 13, 1953, Mrs. Gladys Exton, aged 60 years, of 3253 Doncaster Drive. She leaves her husband, George, at the residence; one daughter, Mrs. Doris Worthington of Victoria; two sons, Stanley and Cyril, both of Victoria; two grandchildren; two brothers, Alfred Hornsby in Victoria, Harry in England; three sisters, Mrs. Ada Green in Victoria, two sisters in England.

Funeral services on Saturday, October 17, at 1.30 p.m., from McCall Bros. Floral Funeral Chapel, Rev. Canon Frederic Pike officiating. Interment in Colwood Burial Park.

4b LODGE FUNERAL NOTICES

FUNERAL NOTICE
Officers and members of Columbia Lodge No. 2, I.O.O.F., are requested to attend the funeral of our late brother W. P. B. Edwards at Hayward's Funeral Home on Thursday afternoon at 3.15.
By order of the Noble Grand,
STANLEY R. FOUBISTER,
(Act. Secy.)

LODGE FUNERAL NOTICE
An emergent communication of Henderson Lodge A.F. & A.M., No. 84, will be held at the Masonic Temple, Victoria, on Thursday at 2.30 p.m. to conduct the funeral of our late Brother George F. Thackray. Members of city lodges and visiting brethren in good standing are invited to attend.
By order of the Worshipful Master.
H. W. BIGGIN, P.M.,
Secretary.

6 IN MEMORIAM

McGUFFIE—In loving memory of Dad, William (Mac) McGuffie, passed away October 13, 1950.

We still can see your smiling face,
Your shining eyes of blue,
We still can hear your loving voice,
The voice we loved so true.
Your heart, the truest in all the world,
Your memory, the sweetest to recall,
In our hearts, you'll always be,
The dearest Dad of all.

—Sadly missed by his wife, Ruby; daughters, Florence, Doris, Muriel, Marion; son, Wilfred and grandchildren.

Index to Times Want Ad Headings

Classification	No.	Classification	No.	Classification	No.
Acreage for Rent	62	Flats and Apartments to Rent, Furnished	40	Personal	21
Acreage for Sale	61	Flats and Apartments Wanted, Furnished	41	Personal Loans	51
Acreage Wanted	63	Florists	8	Pets and Livestock	31
Announcements	10	Fuel	27	Professional Services	20
Articles for Sale	28	Funeral Directors	7	Property for Sale	59
Births	1	Halls, Stores and Offices to Rent	44	Property Wanted	60
Boats and Marine—For Sale and Wanted	49	Hotels	34	Room and Board	35
Business Opportunities	54	Housekeeping Rooms to Rent, Furnished	38	Room and Board Wanted	36
Business Services	19	Housekeeping Rooms Wanted, Furnished	39	Rooms to Rent, Furnished	37
Cards of Thanks	5	Houses to Rent, Furnished	42	Situations Wanted, Male	17
Cars for Sale	47	Houses Wanted to Rent, Furnished	43	Situations Wanted, Female	18
Cars and Trucks Wanted	48	Houses for Sale	57	Summer Resorts	34-A
Coming Events	11	In Memoriam	6	Swaps	30
Cottages and Campsites	34-B	Listings Cancelled	56	Teachers Wanted	15
Dancing	25	Lost and Found	12	Timber Brokers	53
Deaths	4	Marriages	3	Wanted Female Help	14
Education	23	Miscellaneous to Rent	45	Wanted Male Help	13
Engagements	2	Monumental Works	9	Wanted Miscellaneous	29
Exchange Real Estate	55	Music	24	Wanted to Borrow	52
Farms for Rent	65			Wanted to Buy Houses	58
Farms for Sale	64			Wanted to Rent, Miscellaneous	46
Farms Wanted	66				

7 FUNERAL DIRECTORS

SANDS MORTUARY LTD.
QUADRA AT NORTH PARK
"The Memorial Chapel of Chimes"
EMPIRE 7511

McCALL BROS.
"The Floral Funeral Chapel"
New Small or Spacious Chapel
Beautiful in Appointment
1400 VANCOUVER STREET G 2012

THOMSON FUNERAL HOME
Established 1911 Formerly of Winnipeg
George Peter Thomson
Jack L. Irving
1625 QUADRA STREET PHONE G 2612

CHAPLIN'S FUNERAL CHAPEL
Formerly "Currie's"
980 QUADRA STREET PHONE G 5512

HAYWARD'S
B.C. Funeral Co. Ltd.
ESTABLISHED 1867
734 BROUGHTON STREET E 3614

8 FLORISTS

DESIGNS FOR ALL OCCASIONS
Pollock Florists, 1315 Douglas. G 6315.

WOODWARD'S FLORISTS
819 Fort Street G 5614

Brown's Victoria Nurseries
Funeral Designs. Fresh Cut Flowers
WE GROW OUR FLOWERS
618 View Street G 6612-G 3521

NORTH QUADRA FLORISTS
Artistic Designs—Quality Flowers
3971 QUADRA Empire 0221
WREATHS, SPRAYS, CORSAGES, ETC.

LOU POY FLORISTS
2516 Douglas Street G 5225

9 MONUMENTAL WORKS

MORTIMER'S MONUMENTAL WORKS Ltd. Gorge Road at Fountain Circle. Est. 1877. Monuments, markers, curbings, bronze plaques. Marble, granite and stone for fireplaces, building construction, etc. E 6421.

STEWART MONUMENTAL WORKS LTD. 1403 May Street G 3452. Curbings and markers a specialty. Night phone E 8718. B 1268.

VICTORIA MONUMENT LIMITED
"Memorials of Distinction"
3091 DOUGLAS ST. BEACON 5834

10 ANNOUNCEMENTS

CREDIT UNIONS
Owned and operated by the members. Promotes thrift with life savings insurance. Under supervision of Provincial Government. For information call at Room 7, 605 Courtney Street, Victoria. Phone E 7722. Credit Union Services office. Also C.U. & C. Health Services Society. For medical and surgical protection against illness or accident.

OAK BAY CATHOLIC WOMEN'S LEAGUE Bazaar results: Winners—Dolls, "Peggy," Mrs. E. Silver, ticket No. 50; "Pony Tail," Mrs. H. R. Jackson, ticket No. 653; grocery hamper, J. Newman; fruit cake, Mrs. Callan; set of dishes, Mrs. I. Dunn; electric kettle, Miss Kosh; shawl, Mrs. Douglas. Door prizes: Mrs. J. Drysdale and Mrs. V. Rogers.

THE SHOP WITH THE EXCHANGE rack. Turn in your children's good outgrown clothes on both used and brand new items. Nursery furniture a specialty.
THE PUNCH 'N' JUDY CHILDREN'S SHOP
B 0633 1966 Oak Bay Avenue B 5303

WINNING NUMBERS FOR THE L.A. Pro Patria Branch, are as follows: Grocery hamper, No. 1246; second prize, No. 974; the doll, No. 1772; second prize, No. 3527; the cake, No. 1400; the cushion, No. 691.

COMMUNITY CENTERS, SOCIAL CLUBS, halls, etc., commence season's activities with a games carnival. Free, six-piece equipment. New games. Prices arranged. G 3565.

THE ANNUAL MEETING OF THE WOmen's Progressive Conservative Association will be held on Thursday, October 15, at 2.15, Orange Hall. Reports, election of officers.

BOOKS COMPLETE THE CIRCLE OF A well-rounded life.
THE HAUNTED BOOKSHOP
845 Fort Street B 1427

BULBS, PERENNIALS AND EVERgreens now in stock.
THE SHRUBBERY
757 Fort Street E 5915

WE PRODUCE THE FINEST CUSTOM tailored clothes in Victoria. Visit our custom tailoring dept. Murdoch-Gerard Ltd. 623 Yates Street.

TURKEY—JUDY PETHERBRIDGE, NO. 205; turkey, R. Young, No. 2251; turkey, C. P. Lewis, No. 1650.

VICTORIA TRAVEL BUREAD FOR spring, summer, fall, winter vacations. B 2822

OPEN EVENINGS — PERFECT PERMAnents for particular people. Hilda Beauty Shop. E 0722.

RUMMAGE SALE, OLD COLONIST Building, Friday, October 16, 9.30 a.m.

MABEL BURNETT CIRCLE — TICKET No. 589, winner of doll; October 8.

VISIT ALADDIN'S BOOK CAVE
1123 Langley, opposite Humber's. E 2011.

A SALVAGE COLLECTION FOR FAIRfield, Fernwood, James Bay. E 3413

L.E. NEEDLE CRAFT SHOPPE
244 Cook Street E 5334

LADIES
SEE THE
NEW ELNA SUPERMATIC
ELECTRIC SEWING MACHINE
"The World's Most Advanced Sewing Machine"
Contact us and arrange for a home demonstration so that you may see the intricate and beautiful stitches this machine will do with merely using different discs.
TERMS CAN BE ARRANGED OVER 24 MONTHS
858 Fort Street E 6313

RUMMAGE SALE
At
Y.M.C.A.
THURSDAY, OCT. 15
1.30 P.M.
Under auspices of Ladies' Auxiliary of the Y.M.C.A.

GIGANTIC
Rummage-Superfluity Sale
THURSDAY, OCT. 15
7.30 P.M.
Wilson Motors Showrooms
909 YATES ST
Courtesy Wilson Motors Ltd.

ANNOUNCING A NEW SERVICE
We remodel your old rings and specialize in custom jewelry. Expert watch repairing.
KING & SON
1118 Quadra

They'll Do It Every Time

10 ANNOUNCEMENTS

YOU MUSTN'T "FURGET" YOUR FURS
We Clean, Glaze and Remodel furs Expertly and Reasonably
VICTORIA FURS
831 FORT STREET E 8123

LOOK YOUNGER AND NEATER WITH A
CONTOUR STYLED HAIRCUT
BY FIRTH OF FORT
50 YEARS A HAIRDRESSER
CASTLE HOUSE
635 FORT ST 8.30 to 5.30
NO APPOINTMENTS. TODDLE UP
Home Permanent Haircut a specialty

11 COMING EVENTS

CARNE REBEKAH LODGE BAZAAR, Saturday, October 17, 2 p.m. to 10.30 p.m. Afternoon—Stalls: Home cooking, candy, delicatessen, flowers, fancy work, woolens and aprons; also tea and teacup reading. Evenings—Country Fair: Games, refreshments, tombolas drawn, and auction.

THE LEAGUE OF ROSES, LANCASHIRE-Yorkshire Society will meet in the club rooms, Thursday, October 15, 904 Government Street at 7.45 p.m. Hallowe'en party and refreshments.

ACCORDION PLAYER WOULD LIKE work with regular dance orchestra, prefer old-time (also fiddle a little). Colquitz 62 R.

BOOKS THRUST APART THE MANY vaulted chambers of the mind.
THE HAUNTED BOOKSHOP
845 Fort Street. B 1427

AN OLD-TIME DANCE
Saturday, Victoria Ballroom, 1600 Government Street. Homesteaders' Orchestra. 8.30. 60c.

OLD-TIME DANCE
Wednesday 8.30 - 11.30
Homesteaders' Orchestra — Prizes
VICTORIA BALLROOM

SIROCCO BALLROOM
Space available for club meetings, banquets, weddings, parties, concerts, dances. Reasonable rates. E 8221

LADIES' AUXILIARY, BRITANNIA Branch, bazaar at 1616 Blanshard Street, Friday, October 16, 2.30.

BINGO PARTY, CHINESE CATHOLIC Mission, 852 North Park Street, October 15, at 8.15 p.m. All welcome.

WHIST AND BRIDGE
Whist 8 p.m. Bingo Every Nite 9.30 p.m. Cash prizes. All welcome. 1417 Gov't St.
VICTORIA WHIST AND BRIDGE CLUB

CLUB TANGO—E 2390
BANQUETS, WEDDING RECEPTIONS
SATURDAY NIGHT DANCING

12 LOST AND FOUND

LOST—SMALL BLACK CHANGE PURSE at the corner of Cloverdale and Douglas streets; enclosed a cheque for Mrs. Cole for $25 from the Clearview Bakery, also $50 in cash, about 30 cents in change. Lost about 6.30 Sunday. Reward. B 7022.

STRAYED FROM 2226 BOWKER AVEnue (Oak Bay), black cocker spaniel, six months old, answers to "Jet." 2226 Bowker.

LOST, BLACK RUDGE THREE-SPEED bicycle, wide handle bars, from Atlas Theatre, black leather bag on back. Reward. Phone G 4852.

LOST — NEW CANVAS, BETWEEN Royal Oak and roundabout. $10 reward. Van Isle Molding and Mill Work Ltd., R.R. 2, Royal Oak. Colq. 183 W.

LOST—FLOWERED, ALL BLUE WALLET between Yates, Broad, Eaton's. Reward. B 8557.

LOST—LADY'S BLUE LEATHER PURSE containing Ronson cigarette case. Reward. Phone E 6077, after 6 p.m.

LOST—STRING OF GOOD PEARLS BEtween Heywood Avenue and 150 Douglas Street. Reward. E 8852.

LOST—BLUE AND BLACK BUDGIE. 552 Paradise or phone B 5249. Reward offered.

FOUND—B.C. LICENSE PLATE, 36-749. G 0057.

LOST — FEMALE COCKER PUP, RED collar "Bonnie"; Gorge-Admirals. E 4300.

LOST, BROWN MEXICAN WALLET. Reward. E 4922.

13 WANTED—MALE HELP

CLASSIFIED B (TECHNICIAN)
Young men wanted now to qualify as Radio and Television Technicians or Wireless Operators. Government and Industry now pay $219 to $542 monthly depending on length of service. No experience needed to start approved night or daytime courses or study at home with parts supplied. Write, without obligation for free 40-page booklet, stating age and education (some high school necessary). Radio College of Canada, 86 Bathurst Street, Toronto.

WANTED IMMEDIATELY, YOUNG MEN 17-39. Minimum grade 8 education, to train as aero-engine technicians, electronic technicians, photographers, security police. Full pay while in training. For complete details on rates of pay, holidays, employee benefits, pensions, etc., consult the R.C.A.F. Career Counsellor, 1315 Government Street. Phone E 0626.

JANITOR REQUIRED. MUST BE RELIable and willing. Room provided if required. Permanent position for right man. Apply Westholme Hotel Wednesday between 12.30 and 1.30, or Thursday, after 9 a.m.

A VERY GOOD OPENING FOR YOUNG man about 25 years of age in the office of large transportation firm. Good working conditions. Splendid opportunity for advancement. Box 1523, Victoria Press.

MAN WANTED TO OPERATE NEWSstand. State experience, recommendations and wages expected. Box 1563, Victoria Press.

MAN WANTED FOR RAWLEIGH BUSIness. Real opportunity. No experience needed to start. Write Rawleigh's, J-1964, Winnipeg, Man.

CLERK FOR HARDWARE STORE specializing in garden supplies. Box 1516, Victoria Press.

MESSENGERS WANTED — APPLY IN person. Canadian National Telegraphs.

IMMEDIATE OPENING
For lino and carpet salesman. Age up to 45 years. Salary plus commission. Grade XII education.
Please apply personnel office
HUDSON'S BAY CO.
VICTORIA B.C.

13a SALESMEN AND AGENTS WANTED

$$$ MAKE $50-$100 EASILY IN SPARE hours selling Canada's leading complete line Christmas cards. Write today for information or send only $1 for sensational bargain offer of two lovely self-selling boxes, retailing $2.25. Immediate profit $1.25 guaranteed. Friends, neighbors order on sight. Homer Warren Co., 30-AK Wellington East, Toronto.

REAL ESTATE SALESMAN FOR RESIdential properties, preferably experienced and with current license. We're looking for a man who wants a real opportunity. All enquiries will be completely confidential. Contact Mr. Philip Holmes at Pemberton, Holmes Ltd., 1002 Government Street.

13b HELP WANTED—MALE or FEMALE

WANTED, COOK AND HELPER, RESIdential hotel, 80 guests. Apply in person only. Glenshiel, 606 Douglas.

14 WANTED—FEMALE HELP

SHORTHAND STENOGRAPHER REquired by approximately October 15th for secretary and receptionist position, some familiarity with simple statements preferred. Larger office with good conditions, and benefits. Replies all confidential. Please state requirements. Box 1418, Victoria Press.

HOUSEKEEPER WANTED FOR COUNtry home, help with cooking, no children, comfortable quarters provided, good salary. Must be non-drinker and of neat appearance. Box 1511, Victoria Press.

EXPERIENCED BOOKKEEPER TO take charge of office for old established retail appliance firm. Good salary with benefits to right party. Replies strictly confidential. Box 1535, Victoria Press.

WANTED — EXPERIENCED LAUNDRESS for private home. All electric laundry. References required. Box 1562, Victoria Press.

14 WANTED—FEMALE HELP

WAITRESS WANTED, HOURS 11 A.M. TO 7.30 p.m., no Sundays. Apply between 10 and 12 noon, London Fish and Chip Cafe, 723 Pandora. No phone calls, please.

YOUNG LADY FOR WRAPPING, ERrands, etc., in jewelry store. Chance for advancement. No previous experience necessary. Box 1440, Victoria Press.

BEAUTY COUNSELORS OFFER YOU OPportunity to earn extra money. No canvassing. Albion 178, mornings.

LADY TO LOOK AFTER TWO CHILdren until Christmas. Room and board, small remuneration. Belmont 334M.

BOARD MARKER FOR BROKERAGE office. No experience necessary. Phone G 1138.

ROOM AND BOARD FOR ELDERLY person, with nursing care. Box 1557, Victoria Press.

SALESLADY FOR FASHION JEWELRY and gift department. Give age and experience. Box 1445, Victoria Press.

SALESLADY WITH JEWELRY SALES experience. Please give age and particulars. Box 1441, Victoria Press.

WANTED, CAPABLE HELP TO ASSIST mother with new baby and two-year-old. Sleep in or out. B 7956.

CAPABLE WOMAN TO TAKE CHARGE of home, three children (parents work), must live in. E 3363.

WAITRESS WANTED—APPLY JUBILEE Coffee Shop, 2004 Richmond. G 0057.

WANTED, HOUSEKEEPER, TWO adults, permanent position. E 0847.

WAITRESS FOR DAY SHIFT, 7.30 TO 3.30. Apply 810 Yates.

WANTED, A WAITRESS; APPLY AT the Majorette Coffee Shop.

IMMEDIATE OPENING
For wool saleslady and drapery saleslady. Experience not essential. Single girls preferred, age 20 to 25 years. Grade 12 education. Please apply Personnel Office.
HUDSON'S BAY CO.
VICTORIA

ATTENTION DEMONSTRATORS
For demonstrating household product. Please apply Personnel Office
HUDSON'S BAY CO.
VICTORIA

17 SITUATIONS WANTED—MALE

A YOUNG MAN, 26, WITH LATE MODEL car would like position in sales. Two years college education. Box 1442, Victoria Press.

MEDICAL AND PHARMACEUTICAL manufacturing experience. 35 years, desiring opening for services. Box 1448, Victoria Press.

JIM PAINE WILL DO ALL YOUR ODD jobs: cement work, tile drains, ditches, fences, small house repairs, etc. No job too small. G 8604.

COOK - HOUSEMAN, ABSTAINER, NONsmoker. Prefer private family. Box 1443, Victoria Press.

ALL TREES FELLED, TOPPED, CUT up; pruning, chainsaw work. No job too small. Estimates. L. Elves, E 6452.

VET WITH TRUCK WILL CLEAN yards, basements, etc. E 3934. E 5341.

VETERAN WITH TRUCK WILL CLEAN yards, basements, etc. E 3934. E 5341.

18 SITUATIONS WANTED—FEMALE

ALL TYPES OF FLOORS EXPERTLY cleaned, waxed and polished by machines. Homes our specialty. Gregg's established 1920. G 5023.

COMPANION - HOUSEKEEPER BY middle-aged person fond of music and crafts. Box 1561, Victoria Press.

EXPERIENCED LADY WISHES DISHwashing or chambermaid work. B 3247, between 10 and 4.

19 BUSINESS SERVICES

BULLDOZING

A BETTER BULLDOZING JOB WITH our Malo overhead loader—
Road building, excavating, yarding, logging, back fills.
Fair Prices
JACK HENSON
3892 Carey Road. G 2553. G 3550

BULLDOZING AND CLEARING ROAD grading and back-filling. The right machine for every job.
JOHN KISSINGER JR.
Empire 8425 Day Beacon 3947 Night

BULLDOZING, EXCAVATING, BACK filling, logging and road building. Stanley Cleemoff, 2814 Rockwell Avenue. Phone G 3233.

EVANS, COLEMAN & JOHNSON BROS. LTD.
For Bulldozing and Shovel Work
900 WHARF STREET Phone B 8121

CABINET WORK

VARIETY WOOD PRODUCTS
1612 OAK BAY AVENUE
G 1833 Evenings, E 8451

CARPENTERS

A BETTER JOB A BETTER PRICE FOR cribbing, fences, cabinet work, home repairs of any kind, additional rooms, framing, labor contracts. Phone Ron and Roy, B 1994, E 4281. Free estimates.

FRAMING, FINISHING, CABINETS, alterations, repairs; prompt estimates. B 0349.

CALL THE HOUSE DOCTOR. HOME and building repairs. Wells, E 1959.

HOUSE REPAIRS, STEPS, GUTTERS, fences, jacking up. B 9798.

ALL HOUSE REPAIRS, ALTERATIONS, gutters, fencing, steps. Phone Miles Anwyll, G 6611.

CATERING

WEDDINGS, TEAS, COCKTAIL PARTIES and showers. Phone B 2318 or B 4197.

CEMENT

CEMENT MIXERS, ELECTRIC AND GAS, to rent with wheelbarrow, $4.50-$5.50 per day, delivered. G 8902.

E 0286 FOR CEMENT WORK OF ALL kinds, drain tile. Gene Genero.

CONTRACTORS

CEMENT FOUNDATIONS PUT UNDER older houses; sidewalks and driveways; cement of any kind. G 5441.

CEMENT, TILE DRAINS, SIDEWALKS, fencing and general repairs. W. Trace, B 4348.

PLASTERING AND STUCCO EXPERTS 20 years' experience. G 9929. Albion 221 R.

HOUSE BUILDING

Kitchen remodeling, general repairs. Salmond, E 3346; Keddie, G 9718.

BRIDGE LESSON

By Oswald Jacoby

A finesse is a finesse is a finesse, as Gertrude Stein might have written if she had ever taken up contract bridge. Nevertheless, all finesses aren't equal. It may be important to try your finesses in the correct order, as South discovered in today's hand.

West opened the five of hearts, and declarer quite properly put up dummy's queen of hearts to win the trick. South heaved a discreet sigh of relief and counted his tricks; two hearts, a spade, a diamond, and four clubs. One additional trick was needed for the contract.

South saw that there were lots of finessing possibilities, but he couldn't tell one from another without a formal introduction. Hence he got to his hand with a club and tried his luck at finessing the queen of diamonds.

It didn't work. East won with the king of diamonds and returned a heart. South held up the ace of hearts until the third round, but this did him no good. He had to try a spade finesse in the attempt to make his ninth trick, and West took the queen of spades and the rest of the hearts to set the contract.

South made his mistake when he put all of his eggs into the one basket of the diamond finesse. The correct line of play allows South to break more eggs—and to make his contract.

After winning the first trick in dummy with the queen of hearts, declarer should lead the

NORTH (D) 14
♠ J 10 5
♥ Q 9
♦ A Q 7 6
♣ K Q 9 6

WEST
♠ Q 4 3
♥ K J 8 5 2
♦ 10 8
♣ 7 4 3

EAST
♠ K 7 6 2
♥ 10 7 3
♦ K J 9 3
♣ 5 2

SOUTH
♠ A 9 8
♥ A 6 4
♦ 5 4 2
♣ A J 10 8

North-South vul.

North	East	South	West
1 ♦	Pass	2 N.T.	Pass
3 N.T.	Pass	Pass	Pass

Opening lead—♥ 5

jack of spades and let it ride for a finesse. This loses to West's queen, and West leads the king of hearts. South holds off the second round of hearts, but wins the third.

Now South tries the diamond finesse. This also loses, but South isn't beaten yet. He can still get to dummy with a club and try a second spade finesse. When that finesse succeeds, he makes his contract.

There are three finesses altogether, two in spades and one in diamonds. South makes his contract if any one of the three succeeds, provided he begins by forcing out the spade entry to West's long heart suit. But if South tries the diamond finesse first, he can no longer rely on just one successful spade finesse.

19 BUSINESS SERVICES

LITZ HOUSE MOVERS
Jacking, levelling, repairing, foundations. Free estimates. G 9211. 3225 Carman St.

DITCHES DUG WITH DIGGER, OIL holes, septic tanks. Bill Meadows, Colquitz 39F.

ALL STUCCO WORK DONE. STUCCO painting. John Hamilton, E 3925.

ALL WOODWORK, FINISHING AND cabinets. Stan Mayhew. E 4879.

FARMER CONSTRUCTION
Repair Dept. G 0511. Prompt Service.

DRESSMAKING

VISITING DRESSMAKER, OWN MAchine; gowns made to measure; alterations, any sewing, drapes, etc. $9.50 per day. Albion 300Y.

FRENCH INVISIBLE MENDING AND reweaving alterations. Fur coats restyled. 1030 Fort. E 6570. Reasonable.

FLOOR POLISHING

ALL TYPES OF FLOORS EXPERTLY cleaned, waxed and polished by machines. Homes our specialty. Gregg's established 1920. G 5023.

FLOORING AND FLOOR SANDING

M. & M. FLOOR SURFACING CO.—Floor laying, sanding, finishing. Free estimates. Phone G 0403, E 2104.

WESTERN FLOOR CO. E 8915. E 5732. Complete floor services. S. Kinsey Jr.

V.I. HARDWOOD FLOOR CO., 2100 Douglas Street. Free estimates. G 7314.

FURNACES

INSTALLATIONS AND REPAIRS. S. J. Coles & Sons. E 3393, evenings E 1369.

FURRIERS

FUR COATS REMODELED, REPAIRED, cleaned, $35. 1030 Fort Street, E 6570.

GARDENING

FOR EXPERIENCED GARDENERS—Phone Int. Garden Service, G 3663. Landscaping, rockwork, maintenance, lawn specialists, lowest cost hour or contract.

HAIRDRESSERS

HAVE YOUR COLD WAVE NOW AT our special low price. Hair shaping our specialty. Avalon Beauty Salon (upstairs above Kresge's). E 0522.

Vogue Beauty Salon, 717 View. B 1112.

ELIZABETH ANN SALON, PERMANents, contour cutting, etc. 1014 Cook Street. G 6090.

REIMER'S BEAUTY SALON
743 VIEW STREET E 4432

ACT NOW 2-FOR-1 NEW RAY BEAUTY Shoppe, 833½ Fort. G 3644.

INSURANCE

REAL ESTATE INSURANCE OF ALL types. Notary public. Conveyancing.
DUNCAN D. McTAVISH
918 GOVERNMENT ST E 9814

KEY CUTTING

KEYS CUT, LOCKS, SAFES REPAIRED, lawn mowers, scissors sharpened. Price's Key Shop, 847 Fort Street. G 6221.

LAWN MOWER SHARPENING

Atco Power Lawn Mowers
NATIONAL MOTORS LTD.
Tractor Division
2312 Douglas Street G 3922

LIGHTER AND SHAVER REPAIRS

RONSON AND SHAVER REPAIRS NOW at 802 Yates, next Plaza Theatre.

PAINTERS AND DECORATORS

CLARK & PATTISON
Painting — Interior, Exterior, Brush, spray, swing stage and paperhanging. Free estimates. Terms. Bus. Phone B 8413. Res. Phone G 0443.

FIRST-CLASS PAPERHANGING, PAINTing, Sanitoning, etc. Old walls made new with Gyptex. Particular, careful, courteous. T. Harker, E 8773.

GEORGE E. GOODWIN—INTERIOR AND exterior painter, brush or spray. Paperhanging a specialty. Estimates and terms. Phone E 8844, anytime.

MONARCH DECORATORS
735 Daisy Avenue Colq. 325 Y
G 3107

RELIABLE DECORATORS, LOWER overhead, lower prices. B 9488.

WEBB & SON, GARDEN 6827. PAPERhanging, painting. Quick, clean, reliable. First-class workmanship. Thirty years' experience Victoria.

FIRST-CLASS PAINTING DONE WITH care and courtesy. Wells, E 7959.

E. JONES — PAINTING AND PAPERhanging, work guaranteed. G 6707.

$10 UP ROOMS PAPERED. FREE Estimates. D. Smythe. B 3837. E 7627.

PHOTO ENGRAVING

PHOTO ENGRAVING
Half-Tone, Line and Color Engravings
Commercial Art
ISLAND ENGRAVERS
2024 Douglas Street Phone B 8831

PLUMBING AND HEATING

ACE PLUMBING AND HEATING
Repairs Contracts Free Estimates
Harry Smith — Bob Muir
B 5849 B 7483

RELIABLE PLUMBING CO.
"A Good Plumbing Service"
G 1641—Day or Night

RADIO REPAIRS

WE FIX RADIOS AND TV IN YOUR own home, day or evening. Home Radio and TV Service. B 1831 or B 2359.

ROOFING AND INSULATION

DUROID OR JOHNS MANVILLE ROOFS
Insulation, Sidings and Eavestroughs
PARKER JOHNSTON LTD.
1314 Broad St. B 6332. Eves. E 5961. B 4006

DUROID, JOHNS MANVILLE, BARRETT
BROCK ROBERTSON
2100 Douglas. Day E 9844. Night, E 5452

SAW SHARPENING

BAND SAWS, BUTT-WELDED.
IRA BECKER SAW SHOP,
612 CORMORANT STREET. B 8742.

REED'S SAW REPAIR
1053 View and 1120 Cook Streets. E 8324

TREE SURGERY

SCIENTIFIC PRUNING AND SPRAYING of shade and fruit trees. Trees felled, chain saw. Chemical spraying brush, grasses, weeds. Eves.
B 1676 CHARLES A. COWIE E 1668

WASHING MACHINE SERVICE

SPECIALIZED WASHER REPAIRS
Free Estimates—Guaranteed Work
Authorized Factory Parts Used
MODERN APPLIANCES
946 Yates, side entrance E 2015

WRINGER ROLLS OF ALL MAKES, electric washers. Taylor & Co. 816 Fort Street.

HAROLD'S REPAIR SHOP
Maintenance—We guarantee—B 3425

WASHING MACHINES
REPAIRS TO ALL MAKES WITH FACTORY-TRAINED SERVICEMEN. ONLY FACTORY REPLACEMENT PARTS USED
McLennan, McFeely & Prior
Phone G 1111 — Service Department
1400 GOVERNMENT STREET

20 PROFESSIONAL SERVICES

CONVALESCENT HOMES

THE PRIORY CONVALESCENT HOME AND HOSPITAL
For medical, post-surgical and chronic patients. Specializing in the care of elderly people. Excellent nursing service. Happy home atmosphere.
Postal address
BOX 8, LANGFORD P.O.
Belmont 279
Under the care of the Sisters of the Love of Jesus

OAK LODGE PRIVATE HOSPITAL, medical, convalescent and chronic patients tended with kindness and personal care. Graduate nurses in attendance day-night. 4036 Quadra. B 8631.

CLOVELLY PRIVATE HOSPITAL LTD. Fully staffed graduate nurses. Medical convalescents, chronics. 1196 Clovelly Terrace. E 7814.

CHIROPRACTORS

JOHN M. STURDY
"Specific Chiropractor"
Neurocalometer
1123 Blanshard Street E 5034

ELECTROLYSIS

SUPERFLUOUS HAIR REMOVED PERmanently, safely, rapidly. Victoria Electrolysis Centre. B 0614. 401 Campbell Building.

MOLES, WARTS, SUPERFLUOUS HAIR permanently removed. Dorothy Hanman, specialist. 503 Scollard Building. G 7642.

NURSING SERVICE

VICTORIA NURSING SERVICE FOR graduate, under graduate and practical nurses; 24-hour service. B 5414.

GRADUATE, UNDERGRADUATE AND practical nurses. G 5008. Undergraduate Association.

21 PERSONAL

LADY WITH CAR WOULD LIKE TO share modern apartment or house in return for light duties and transportation. Phone B 7895, after 6 p.m.

21 PERSONAL

ALCOHOLICS ANONYMOUS
P.O. BOX NO. 1 or 532, VICTORIA
E 9151

I, R. ROBINSON, WILL NOT BE responsible for my wife's debts from October 15, 1953.

LEAVING FOR CALGARY BY CAR, Friday. Albion 248X evenings.

21a BUSINESS PERSONALS

HAVE YOU A MORTGAGE OR AN agreement for sale that you receive monthly payments from and are anxious to sell to realize your cash? Ask for J. D. Smith for appointment or he will call at your home on request. Financial Survey Limited, 1324 Government Street, G 9305 or evenings E 5884.

HUNDREDS OF ASTHMA SUFFERERS depend on "Davis Asthma Remedy No. 7895" to bring prompt relief from asthmatic attacks; three weeks' supply, $3.00. At all druggists.

FOOD PARCELS, BISCUITS, CHOCOlates, salmon, butter, etc. Courteous service at the English Sweet Shop, 738 Yates.

BELTS AND TRUSSES CAREFULLY fitted in our private fitting room.
MODERN PHARMACY
Douglas and Johnson Streets E 1191

SLENDOR TABLETS ARE EFFECTIVE—Three weeks' supply $2; nine weeks' $5. At all druggists.

ATTENTION FOR A COMPLETE overhaul of your sewing machine. G 3021. Taylor & Co. 816 Fort Street.

QUALITY HOME-MADE BREAD. ALSO raised Donuts and Bismarcks. Lansdell's Bakery, Hillside at Quadra.

CLOCKS AND WATCHES EXPERTLY repaired at the Clock Shop, 1037 Fort Street. E 9251.

TAILORING—LADIES' AND GENTS' own material made up. Expert remodeling. 2630 Douglas. E 2038.

BUDGET PRICES FOR YOUR MENDing! 1512 Cook Street at Pandora.

UMBRELLAS REPAIRED. PRICE'S KEY Shop, 847 Fort Street. G 6221.

The Original Grandmother's China
This fine quality bone china, blue and white patterns, produced for over a century, is again available.
CUPS AND SAUCERS $1.50
PLATES, from $1.00
OPEN STOCK
Exclusive to
SYDNEY REYNOLDS LTD.
THE QUALITY PEOPLE
801 Government St. opp. Empress Hotel

FINE DINNERWARE
Choice Dinnersets from England's world-renowned China Factories
Unsurpassed in Quality and Value
TOBY'S CHINA SHOP
1015 Fort Street Victoria B.C.

UNWANTED HAIR
ERADICATED WITH SACA-PELO. Remarkable discovery of the age. Free information at
LOR-BEER LAB. LTD.
P.O. Box 99, Vancouver, B.C.
and SHOTBOLT DRUG, 589 Johnson

24 MUSIC

MUSIC LIBRARY OF LATE PROF. Hoffman on sale for half price. Piano music, sacred songs and music, orchestrations, vocal instruction books, classics and opera scores. 1024 Caledonia.

FINEST VOCAL TUITION FORMERLY Hamburg Conservatory. Toronto Florence Gunn, Garden 2062.

26 DANCING

ACADEMY BALLROOM DANCING — Private lessons, classes. Modern, Latin American, old-time, folk, ballet. Natural movement baby class. E 1643. 1012 Douglas.

FREE ACCORDIONS
WITH OUR TRIAL LESSON COURSE
BOB DRESSLER'S ACCORDION COLLEGE
749 Broughton Street Phone B 6743

27 FUEL

COAL

PAINTER'S ACME FUEL
COMMANDER COAL
—LUMP —EGG —NUT
THE BEST FROM DRUMHELLER
517 CORMORANT G 2022

DIPLOMAT COAL
ALBERTA SOOTLESS CLEAN
Lump $17.50 per ton. Egg $16.00 per ton.

RICHARD HALL & SONS
Service and Satisfaction Since 1882
748 FORT STREET PHONE G 1431

HEATING OILS

ESSO STOVE, FURNACE AND BUNKER fuel oils. G. H. Birnie Ltd., 2624 Quadra. E 5311, evenings G 6852-G 2673

WOOD-SAWDUST

SPECIAL ATTENTION
We have all ready dryland, 12-inch wood for your kitchen range. No bother, no worries, no more chopping. Guaranteed 100% fir. Also heavy blocks and slabs, millrun. Ready to use, never touched water.
2 cords splitwood $13.00
2 cords Block and Slab $12.00
1 cord Block and Slab $ 6.50
HILLCREST FUEL CO.
G 3015 day and night

WOOD AND SAWDUST, ALL FIR, never been in water. One unit by blower, $5.90; two units bulk, $7.00; inside block and slab, two cords for $11.00. Langford Fuel, E 5910, B 6749.

HEAVY TWO-FOOT FIR
LARGE MEASURE, EVEN LENGTHS
TWO CORDS $10.00
C. ELLIS B 4996

BONE DRY NO. 1 FIR WOOD FOR kitchen range or furnace; One cord, 2' lengths, $8; one cord for kitchen range, $8. G 5723 or G 3695.

SPLIT FIR, 12-INCH, CLEAN, 1 CORD $6.00, 2 cords $11.75. Heavy bark and blocks, fir, 1 cord, $5.75; 2 cords, $10.75. National Fuel Co. E 2633, nights E 5898.

FREE SAWDUST AND SHAVINGS FOR garden and farm. Phone G 2452.

SAVE $ AND $
EXTRA SPECIAL
Sawdust, All Coarse No. 1 Fir
2 Units by Blower $10.00
2 Units by Bulk $4.50
IMMEDIATE DELIVERY
2 Cords 2-ft. for Drum Furnace, $5.00
Planer Ends, 1 cord $6.50
Fir Blocks and Slabs 2½ cords $11.00
HEMLOCK SAWDUST
Units Bulk $3.50
Ideal Sawdust Fuel Co. Ltd.
Guaranteed Full Measure
302 David St., Victoria
B 4622 B 2832

SOOKE FIR WOOD
2 cords $12
No. 1 Coarse Fir Sawdust
Empire Fuel Ltd.
739 Pandora Ave
E 8525 B 2424

WOOD AND SAWDUST
Dryland Douglas Fir Wood. Thick bark slabs mixed with inside blocks. No rubbish. 2½ cords for $11. Beware of pedlars. Fir sawdust by bulk 2 units $7.
ISLAND FUEL SUPPLY CO.
B 3834 B 1973

27 FUEL

WOOD AND SAWDUST SPECIAL—3 DAYS

No. 1 Fir Wood, stove-length, very easy to split. Good for kitchen heater, furnace and general use. Ready to burn. Best wood in town.
2 Cords $11.00 4 Cords $20.00
2-Foot Fir for Drum Furnace— 3 Cords $10.00
Sawdust—All dryland head-rig, all-fir from Atom Lumber Co. 2 Units bulk $8.00
Shavings for garden and farm. Also Agricultural Sawdust
WE DELIVER TO SIDNEY AND BRENTWOOD
Come and See This Wood at Our Yard and Office.
Order Your Winter's Wood Now

O.K. FUEL
760 Topaz G 2452
Serving Victorians for Over 20 Years

ROCK-BOTTOM PRICES!

Why pay more when you can buy your wood wholesale? Our wood is trucked in from out of town by driver-owned trucks with overhead at an absolute minimum, thus enabling us to sell you better wood cheaper.

HUGE LOADS—IMMEDIATE DELIVERY
Two extra-large cords, FIR MILLWOOD only $10

N.B.—We suggest that you order immediately before our mill ceases operations for the winter.

FIRWOOD FUELS
G 3911 anytime Anytime, G 3911

DRY WOOD SPECIAL

A bargain for dryland fir blocks mixed with thick bark slabs and millrun. All 12" in length. Guaranteed never in water.
1½ cords $9
2 cords, only $11
Note: This wood is dry enough for immediate use. Immediate delivery.

SOOKE DRY WOOD CO.
Day, G 2385 Anytime, E 8925
Also bone-dry planer ends.

DRYLAND SAWDUST

COARSE SAWDUST—100% FIR
Two Units, blower $9.50
Two Units, bulk $5.50
Get your sawdust while summer prices are in effect, before prices go up.
Immediate Delivery
Wood, 100% fir, 2 cords $11.00

DHILLON FUEL CO.
E 3811 — 400 BAY ST — Eves. B 0459

DRY CLEAN ALL-PURPOSE

KITCHEN, FURNACE, FIREPLACE
DRYLAND ALL DOUGLAS FIR GUARANTEED
2 Cords slabs and inside blocks $11.00
2 Cords 2 ft. fir $10.00
For furnace or fireplace.

Honeymoon Bay Fuel Co.
Phone G 8725–G 6568 1318 Government St.

AMAZING NEW OFFERS

Hand-picked No. 1 Fir. No rubbish. Full measure. Sold in 1ft or 2ft. lengths.
TRY IT
If satisfied pay after one week, and if wood is not as advertised, it is free.
2 Cords $12.00
We have bone-dry wood in the yard.
1 cord $3.00
TOPAZ FUEL E 0710

A BARGAIN

YOU CAN DEPEND ON
No. 1 Up-Island all fir split wood, ready for the stove, cut 12"; 1½ cords $10.50.
No. 1 dryland fir blocks and slab 12"; 1½ cords $10.50.
No. 1 Planer Ends 1½ cords $10.50.

Ronald Hopkins Fuel Co.
Day E 7916 Nite
IMMEDIATE DELIVERY

AVAILABLE AGAIN

FIRST GRADE FIR MILLWOOD
Immediate Delivery
2 Cords, only $11.00

COLWOOD FUEL
Day, E 8842 Night, E 8840

WOOD WOOD WOOD

Special Few Days Only
Guaranteed Full Measure. Absolutely No Cedar
2½ cords $8.00
5 cords $15.00
B 4622

28a BUILDING SUPPLIES

CONTRACTORS' OR BUILDERS' SPECIAL
SELECTED PREMIUM GRADE
All dressed stock. See and buy 2x4 shiplap, T. & G. 2x6 - 2x8 $35 per thousand B.M.
S. KUDRA
2831 Nanaimo Street G 1755

NAVYJACK CEMENT, GRAVEL, $2.25 yard delivered. Road gravel, $1.75. G 6090 anytime.

ROLSCREEN VENETIAN BLINDS. Pella wood folding doors, metal weatherstrips. B. T. Leigh. E 9685.

GRAVEL FOR CEMENT, ROADS AND fill also soil $10 per load B 6713

GALVANIZED STEEL SASH

Metal windows are neat and trim, are guaranteed not to warp or swell, to always operate perfectly. Our Roto-Operator permits easy and cheap screening, provides positive window settings for open position. Did you know that the price is lower than for wood windows?
ASK ABOUT OUR ALL-STEEL GARAGE DOORS

Douglas Building Supplies
B 4821 2811 DOUGLAS ST. B 6612

PLYWOOD SPECIALS

¼" Sanded 3-ply rejects 3'x4' each $1.15
¼" Sanded 3-ply rejects, 2'x4' each .70
⅜" Unsanded Sheathing, 2'x4' each .70
4"x4" and 6"x6" Unglazed Hearth and Patio Tile, sq. ft. .65
4"x4" Glazed Tile, sq. ft. .85

Robert Walker & Sons Ltd.
BUILDERS' SUPPLIES
629 DAVID ST. B 3223

R. A. GREEN LUMBER CO. LTD.

Millwork — Lumber
Doors — Cabinets
SASH
in Wood or Hope's Steel
2891 Douglas Street G 1614

ISLAND BLDG. SUPPLY CO

EVERYTHING IN BUILDING SUPPLIES
"HEAT FORM" FIREPLACES
"IDEAL" METAL WINDOWS
Lime, cement, sand and gravel, ready-mix mortar, rock and cinders, plaster products, Gyproc and stoneboard, plywoods, fireclay products, common brick, vitrified pipe and drain tile, etc.
575 GORGE ROAD EAST B 5179

USE CUPRINOL

Wood and fabric preservative to stop wet or dry rot. Will give lasting protection to awnings, gutters, fencing, garden stakes, etc.

SHIP CHANDLERS
(McQUADE'S LTD.)
1214 WHARF STREET PHONE E 1141

COLWOOD LUMBER YARD

50 FOOT FENCING WITH 2x3 RAILS $15.50
(This price includes nails.)
Sooke Road—Belmont 313

28a BUILDING SUPPLIES

MOORE-WHITTINGTON Lumber Co. Ltd.

Beauty for Your Kitchen
Just One of These
Youngstown Kitchen Units
$179.50

Check These Features
A free-swinging faucet, in chrome, to reach both sides of your sink.
Two absolute no-splash bowls, 7" deep.
A cup strainer which catches all your refuse in each bowl.
A one-piece sink top in acid-resisting porcelain-enameled steel.
A recessed cabinet panel in front (so you can't snag those nylons).
A drainboard scientifically designed to prevent dripping.
Doors which won't buckle or warp.
Corners rounded to prevent catching and knocking.
This cabinet has two-drawer and four-drawer cabinet spaces. 66" long by 24" wide by 36" high.

PLYWOOD

Degrade Unsanded—	Per Sheet
4x8x5/16	$2.88
4x8x½	$4.32
4x8x⅝	$5.12
4x8x¾	$6.40

Degrade Sanded—	Per Sheet
4x8x¼ Sanded Sheathing Grade	$3.84
4x8x⅜ Sanded Sheathing Grade	$3.85
4x8x½ Sanded Sheathing Grade	$5.75
4x8x⅝ Sanded Sheathing Grade	$6.60
4x8x¾ Sanded Sheathing Grade	$6.95

HOW-TO-DO-IT PROJECTS
Here's an occupation everyone can participate in—and profit by—build your own coffee tables, your own headboards, get started on some toys for the kids at Christmas. We can supply you with enough plywood cuttings to do a thousand and one things—and they're all retailing at half the regular cost, and not only in fir, but in hardwoods, too. Our showroom is equipped with almost every plan you could wish for. Come down and browse around. Where else in Victoria can you find a greater supply of plywoods?

BARGAINS IN DOORS
Come and see our selection of odd and damaged slab doors, from $4 each. Many of these doors are No. 1 doors which have been damaged in transit and need only slight adjustments to restore them to their original condition. Need some odd pieces of kiln-dried Hardwood? We have a limited amount of ends which are going fast. Come down and make your choice today—they're all selling at half price.

Moore Whittington Lumber Co. Ltd.
2614 BRIDGE STREET E 7108
Turn West at the Roundabout, two blocks down Hillside

Builders Sash & Door Ltd.

MASONITE DOORS—Strong, rigid, extra smooth, ideal for painting, assures you of lifetime satisfaction with no grain raising and all for $1.00 less than plywood flush-type doors

MAHOGANY DOORS — Both rotary-cut and the beautiful ribbon grain mahogany doors now in stock at new low prices. Imagine a 3'0 x 7'0 x 1⅜ ribbon grain mahogany door only $22.50. Be sure to see this item.

For your next house be sure to see our standardized wood frame and windows. Come complete ready to install, all fitted with hardware, casings, etc., to save you time and money

CRITTALL GALVANIZED STEEL SASH with the Roto-operator now in stock. End-of-the-season clearance of water skis. Regular $20.00 now only $16.50 unfinished. Complete them this winter in your spare time. Shoes and varnish will make them complete.

Builders' Sash & Door Ltd.
150 GARBALLY ROAD B 3171

BUILDING?

COMBINE THE TIME-SAVING USEFUL FEATURES OF
LUMBER MILLWORK MANUFACTURERS' and BUILDERS' SUPPLIES
at
CROWE, GONNASON CO., LTD.
2324 Govt. St. E 7141
JUST SEVEN SHORT BLOCKS FROM CITY CENTRE

EVANS, COLEMAN & JOHNSON BROS. LTD.

The Cure for Smoking Chimneys
TWO-PIECE CHIMNEY POTS
Made in Scotland
And too everything in brick, firebrick and fireplace accessories

EVANS, COLEMAN & JOHNSON BROS. LTD.
TWO WAREHOUSES
900 Wharf Street B 8121 3191 Douglas

LANGFORD BUILDING SUPPLY

"Everything from foundation to roof"
NOW is the time to insulate—
Gyproc wool, 2-in. batts, covers 60 sq. ft. $4.05
Zonolite loosefill covers 26 sq. ft. $1.50

Our Budget Plan
enables you to buy building materials on simple easy terms for any amount $100—$2,000
FREE DELIVERY
Phone Belmont 106 868 Island Highway

CLEARANCE SALE

Selling Out All Lumber on Hand at Rock-Bottom Prices
2"x3" - 2"x3" - 2"x4" - 2"x6" 2"x8"
2"x10" - 6"x6" - 6"x8" and 5"x5"
4"x4" - 1"x6" - 1"x8" and 1"x10"
Shiplap 1"x6" and 1"x8"
Tongue and Groove, ¾"x6"
8" Cedar Siding

ATOM LUMBER CO.
210 JOHNSON STREET WEST
(East of Victoria West Park)
B 2249 Evenings G 0912
OPEN MONDAY TO SATURDAY FROM 8 A.M. TO 5.30 P.M.

Fencing for LESS!

50 Feet of fencing and nails at $15.50
1 Carrier load mixed reject lumber $15
1 Carrier load 1x3 reject lumber $15

SAANICH LUMBER YARDS
"From Producer to You"
3041 DOUGLAS BRENTWOOD
E 3038 Eves G 3508 Keating 121 M

DISTINCTIVE NEW IDEAS

FOR THE HOME
Counter topping—metal moulding—cabinet hardware — sander rentals.
SHAWNIGAN LUMBER YARDS
2000 GOVERNMENT STREET B 7261

IN TUNE WITH THE TIMES

Radio times and programs are furnished by stations and networks and are subject to last minute changes. The Times assumes no responsibility for inaccurate listings.

WEDNESDAY NIGHT PROGRAMS

	CKDA 1,340 kc.	CJVI 900 kc.	CBU 690 kc.	KIRO 710 kc.	KOMO 1,000 kc.	KING 1090 k.c.	KVI 570 kc.	CJOR 600 kc.	CKWX 980 kc.	
6.00	News; Sports	Curtis Calling	News	On Stage	Spotlight Review	Lone Ranger	Gabriel Heatter	Easy Listening	News; Amusements	6.00
6.15	Musical Scrapbook	Curtis Calling	Stars From Paris	On Stage	Alex Dreier	Lone Ranger	Perry Como	Easy Listening	Ballroom	6.15
6.30	News, Scrapbook	Fun Parade	Stars From Paris	Crime Classics	John Kirby	Vandercook	Behind the Story	Easy Listening	Ballroom	6.30
6.45	Musical Scrapbook	Fun Parade	Introduction	Crime Classics	John Kirby	Bill Stern	Sam Hayes	Easy Listening	Ballroom	6.45
7.00	News; Cash Clues	I Was a Communist	News	KIRO Presents	Fibber McGee	NW Reporter	Men Behind Melody	Great Gildersleeve	News; Sports	7.00
7.15	Cash Clues	I Was a Communist	News Round-up	KIRO Presents	Can You Top This?	Chet Huntley	Men Behind Melody	Great Gildersleeve	Hour of Stars	7.15
7.30	Dennis Day	It Happened Here	Turandot	21st Precinct	Walk A Mile	Top 20	Deadline	It Happened Here	Hour of Stars	7.30
7.45	Dennis Day	Ken Griffin	Turandot	21st Precinct	Walk A Mile	Top 20	Deadline	To Be Announced	Hour of Stars	7.45
8.00	News; Passing Years	News; Weather	Turandot	FBI in Peace & War	One Man's Family	Playhouse	Bulldog Drummond	News; Around Home	News	8.00
8.15	Tel-Opinion	Al Smith	Turandot	FBI in Peace & War	Morgan Beatty	Playhouse	Bulldog Drummond	Your Lawyer	Cecil Solly	8.15
8.30	Denny Vaughn	Voice of Army	Turandot	Lowell Thomas	Great Gildersleeve	Top 20	Family Theatre	Voice of Army	Hospitality Time	8.30
8.45	Singing Sam	Three Suns	Turandot	Family Skeleton	Great Gildersleeve	Top 20	Family Theatre	Eddie Fisher	Denny Vaughn	8.45
9.00	News; Legis. Report	Music My Hobby	Turandot	Beulah	Bet Your Life	Top 20	Glenn Hardy	News; City Mike	Squad Room	9.00
9.15	Treasure Chest	Music My Hobby	Turandot	Junior Miss	Bet Your Life	Top 20	Newsreel	Vic Waters	Squad Room	9.15
9.30	Treasure Chest	Music My Hobby	Turandot	Orchestra	Music	Top 20	Betty Clooney	Vic Waters	Fun Parade	9.30
9.45	Treasure Chest	Music My Hobby	Turandot	Orchestra	Quote and Unquote	Top 20	Sports Preview	Vic Waters	Fun Parade	9.45
10.00	News; Sanctum	News; Weather	News	World Final	News	Ed C. Hill	Fulton Lewis Jr.	News; Music	News	10.00
10.15	Spinner Sanctum	Song Shop	Recital	Weather	Local News	Club 1090	Frank Edwards	Monty's Music	Music For Dreaming	10.15
10.30	Spinner Sanctum	Philo Vance	Poetry	Swap and Shop	New Yorkers	Club 1090	Jamboree	Monty's Music	Close of Day	10.30
10.45	Sanctum; Sports	Philo Vance	Poetry	KIRO Paging	Captain's Table	Club 1090	Jamboree	Who Beat Who	Chapel of Chimes	10.45
11.00	News; Sanctum	News; Music	Midnite Concert	KIRO Paging	News	Club 1090	Jamboree	Dance Time	News; Sports	11.00
11.15	Spinner Sanctum	Music Till Midnite	Midnite Concert	KIRO Paging	Bob and Ray	Club 1090	Jamboree	Dance Time	Doghouse	11.15
11.30	Spinner Sanctum	Music Till Midnite	Midnite Concert	KIRO Paging	Bob and Ray	Club 1090	Jamboree	Dance Time	Doghouse	11.30
11.45	Spinner Sanctum	Music Till Midnite	Concert; News	News Final	Jane Pickens	Club 1090	Jamboree	Dance Time	Doghouse	11.45

THURSDAY PROGRAMS

	CKDA	CJVI	CBU	KIRO	KOMO	KING	KVI	CJOR	CKWX	
8.00	News; Sports	News and Markets	News; Bill Good	Swap and Shop	News; Nichols	Breakfast Club	News	News	News; Markets	8.00
8.15	Dave Hill Show	Brkfast. with Walt	Breakfast Club	David Vaile	Bob Nichols	Breakfast Club	Time and Tunes	Time and Tunes	Bob's Inn	8.15
8.30	Dave Hill Show	News; Walt	Breakfast Club.	Make Up Your Mind	Bob Nichols	Breakfast Club	Billy Browne	Billy Browne	News; Bob's Inn	8.30
8.45	Roving Reporter	Brkfast. with Walt	Laura Ltd.	Rosemary	Bob Nichols	Breakfast Club	Billy Browne	Billy Browne	Bob's Inn	8.45
9.00	News; Lombardo	News; 50 A Day	BBC News	Wendy Warren	News	Mry-Go-Round	Breakfast Gang	Billy Browne	News; Casino	9.00
9.15	Going Places	Helen Trent	Aunt Lucy	Aunt Jenny	Katherine Wise	Chet Huntley	Capitol Comment	Billy Browne	Casino	9.15
9.30	Housewives Holiday	Our Gal Sunday	Concert	Helen Trent	Ruth and Dick	Double, Nothing	Unity Viewpoint	Percy Faith	Casino	9.30
9.45	Housewives Holiday	Club Diary	Concert	News	Ruth and Dick	Double, Nothing	Melodies	Percy Faith	Casino	9.45
10.00	News; Lady	News; Six For One	Morning Visit	Road of Life	Melody Room	Turn to Friend	Glenn Hardy	Bob Hope	News; Casino	10.00
10.15	Lucky Lady	Six For One	Happy Gang	Ma Perkins	Neighbor's Voice	Turn to Friend	Tello-Test	Merry-Go-Round	Casino	10.15
10.30	Lucky Lady	Bing Sings	Happy Gang	Dr. Malone	Time to Dream	Jack Berch	Ladies' Choice	Merry-Go-Round	Today's Hits	10.30
10.45	Lucky Lady	Let's Go	Jimmy Shields	Guiding Light	Time to Dream	True Story	Ladies' Journal	Merry-Go-Round	What's On My Mind	10.45
11.00	News; Fiesta	News	Kate Aitken	Mrs. Burton	Bob Hope	Whispering Sts.	Ladies Fair	News; Man in House	News; Wallace	11.00
11.15	Fiesta	Who's Singing	Kindergarten	Perry Mason	Pauline Frederick	Girl Marries	Ladies Fair	Man in House	Widder Brown	11.15
11.30	Lucky Listening	Old Tunes	Man and His Music	Nora Drake	Phrase That Pays	Romances	Queen For a Day	Show Time	Perry Mason	11.30
11.45	Lucky Listening	Old Tunes	Man and His Music	Brighter Day	Second Chance	Leonard	Queen For a Day	Show Time	Guiding Light	11.45
12.00	News; Parade	News; Weather	Man and His Music	News	Life Beautiful	News; Boreson	News	News; Melodies	News	12.00
12.15	Hit Parade	Matinee	News; Showcase	Cecil Solly	News	Sam Hayes	Cedric Foster	Kiddies Karnival	Hour of Stars	12.15
12.30	News; Sports	News; Sports	Farm Broadcast	House Party	Pepper Young	Open House	Harmony Hoedown	Kiddies Karnival	News; Music	12.30
12.45	Hit Parade	Guy Lombardo	News; Weather	House Party	Right to Happiness	Open House	Harmony Hoedown	News; World Today	50 A Day	12.45
1.00	News; Ed Farey	Star Time	Afternoon Concert	Hilltop House	Backstage Wife	News; House	Commentary	Famous Voices	News; Toni Time	1.00
1.15	Ed Farey Show	Star Time	Afternoon Concert	Arthur Godfrey	Stella Dallas	Open House	Behind the Story	Who's Singing	Ma Perkins	1.15
1.30	Ed Farey Show	Double or Nothing	Afternoon Concert	Arthur Godfrey	Widder Brown	Open House	Lucky "U" Ranch	Double or Nothing	Road of Life	1.30
1.45	Ed Farey Show	Double or Nothing	Afternoon Concert	Arthur Godfrey	Woman in House	Open House	Lucky "U" Ranch	Double or Nothing	Dr. Malone	1.45
2.00	News; Town Crier	Six For One	B.C. Schools	Arthur Godfrey	Plain Bill	News; House	News	Take It Easy	Red, White and Blue	2.00
2.15	Lost, Found; Farey	Six For One	B.C. Schools	Arthur Godfrey	Front Page Farrell	Open House	Music	Take It Easy	Red, White and Blue	2.15
2.30	Ed Farey Show	Song for You	Matinee	Arthur Godfrey	Lorenzo Jones	Open House	Spotlight Parade	Take It Easy	Helen Trent	2.30
2.45	Ed Farey Show	Widder Brown	Matinee	Curt Massey	Pays to Be Married	Open House	Spotlight Parade	Take It Easy	Our Gal Sunday	2.45
3.00	News; Shop, Swap	News; Quiz	Matinee	Wizard of Odds	Welcome Traveler	News; House	Hughes	Take It Easy	News; Going Places	3.00
3.15	Shop and Swap	Jackpot	Brave Voyage	Ruth Ashton	Welcome Traveler	Open House	Tello-Test	Take It Easy	Hour of Stars	3.15
3.30	Bing Crosby	Casino	Favorites	Protective League	Meredith Willson	Open House	Jack Kirkwood	Thru the Years	Casino	3.30
3.45	Bing Crosby	Casino	Hit Parade	Protective League	Dave Garroway	Open House	Jack Kirkwood	Thru the Years	Casino	3.45
4.00	News; Club 1340	Casino	Hit Parade	Columbia Presents	News	News; House	Fulton Lewis Jr.	News; Teens	News; Casino	4.00
4.15	Kiddies Carnival	Casino	Tunes Go By	Ralph Storey	Road of Life	Open House	Frank Hemingway	Theme For Teens	Casino	4.15
4.30	Kiddie Kapers	Coffee Time	Bay Express	Housewives Inc.	Commuter's Special	Open House	Curt Massey Show	Theme For Teens	Casino	4.30
4.45	Kiddie Kapers	Music; Story	Talking to Teens	Housewives Inc.	Commuter's Special	Open House	Sam Hayes	Town Crier	Star Time	4.45
5.00	News; Jimmy Allen	Six For One	Harmony	Ed Murrow	Commuter's Special	Traffic Jamb.	Sgt. Preston	Easy Listening	Music For Youth	5.00
5.15	Jimmy Allen Show	Six For One	Comment	Clifford and Clark	News	Traffic Jamb.	Sgt. Preston	Easy Listening	Music For Youth	5.15
5.30	Musical Round-up	Note by Note	Father Knows Best	Clifford and Clark	Commuter's Special	Traffic Jamb.	Sky King	Easy Listening	Superman	5.30
5.45	Musical Round-up	News; Sports	Father Knows Best	Frank Goss	Elmer Peterson	KING's Klock	Sky King	Easy Listening	Songs of Times	5.45

28a BUILDING SUPPLIES

STEWART & HUDSON LTD.

HOME BUILDERS' DEPARTMENT STORE

SAVE MONEY—SAVE FUEL BE MORE COMFORTABLE
Insulate your home now, do it yourself any evening or week end and enjoy this comfort at low cost. No need to have ready cash for this important job either. Just $10 down and a few dollars a month delivers the materials to your home. Total cost for ceilings of average bungalow only $67.50.
Zonolite, per bag, 25 sq. ft. $1.50
Gyproc hand pouring wool, per bag $1.90
Fiberglass, roll 75 sq. ft., per roll $5.25
Fiberglass, 23 inches wide, 100 sq. ft. per roll $7.00
Gyproc wool thick batts, carton 60 sq. ft. $4.20
Aluminum foil insulation reflects 95% of radiant heat, moisture proof, dust-proof, light in weight, easy to install. N.H.A. approved. Per sq. ft. 4c
Rolls, 250 sq. ft., only $9.95
REMEMBER $10 DOWN, $10 MONTHLY INSULATES YOUR HOME

LOOK AT THIS
Now being unloaded, another carload of favorite Arkansas oak flooring—NOFMA graded, all ends matched, T. & G., easy and quick to lay. Compare these new low prices.
13/16x1½" Shorts, No. 2, 100 BM. $15.50
13/16x1½" No. 1 shorts, 100 BM. $19.50
13/16x1½ No. 1 longs, 100 BM. $26.50
1x8 Premium fir shiplap, per M $50.00
1x6 T. & G. shiplap substitute, per M $35.00
1x8 Utility shiplap, per M $40.00
1x8 No. 3 fir shiplap, per M $60.00
1x8 No. 1 and 2 shiplap fir, per M $72.00
½x8 Cedar bevel siding, per 100 ft. $7.20
Stained cedar shakes, choice of colors (no white), undercourse and nails to cover 50 sq. ft. $7.45
Unstained cedar shakes, nails and undercourse to cover 50 sq. ft. $4.75
Common lattice, per 100 lineal $2.00
2¼" Common nails, 100-lb. keg $9.50
Duroid hexagon shingles, 10 sqs. or more, per sq. $7.99
Duroid, square butts, 10 sqs. or more, per sq. $9.39

YOU ARE WELCOME TO OPEN A CONVENIENT CHARGE ACCOUNT ON ALL YOUR PURCHASES. NO EXTRA CHARGE FOR THIS SERVICE AND YOU CAN BUY ALL YOUR MATERIALS AT OUR ONE-STOP SERVICE AT THESE LOW PRICES.

DEGRADE PLYWOOD SPECIALS
¼ Sanded 4x8 sheet $3.20
⅜ Sanded 4x8 sheet $3.85
½ Sanded 4x8 sheet $5.75
⅝ Sanded 4x8 sheet $6.60
¾ Sanded 4x8 sheet $7.70
5/16 Unsanded 4x8 sheet $2.88
⅜ Unsanded 4x8 sheet $3.20
½ Unsanded 4x8 sheet $4.32
⅝ Unsanded 4x8 sheet $5.12
¾ Unsanded 4x8 sheet $6.40
Plywood cuttings, handy size; take-home panels. Ask for free illustrated "HOW TO DO IT" folders.
Flexotite weatherstrip door set, $2.50. Felt or wood weatherstrip for doors, two pieces 7 feet, one piece 3 feet, all for $1.50.
Keyhole saws, nest of three, $1.23.
Irvin expansive bits, bores hole from ⅞" to 3" $3.49.
50 feet white-faced steel tape in case, only $6.99.
100 feet same as above, $8.99.
Remember a one-stop shop for ALL your building materials.
RETAIL STORE OPEN SATURDAYS TILL 5.

Stewart & Hudson Limited
405 GORGE ROAD E. B 2171 B 2612

SIDNEY LUMBER LTD.

LUMBER SHINGLES MILLWORK
PLYWOOD WALLBOARD TILE
ROOFING AND PAPER INSULATION
BUILDERS' HARDWARE
2233 GOVERNMENT ST. B 5187

28b CLOTHING, FURS, SHOES, ETC.

TWO NAVY BLUE AFTERNOON dresses, one semi-formal, size 14. E 9632.

BEAUTIFUL LATEST FASHION GREY fur coat, size 12-14, as new, never been shortened, excellent buy. B 1355.

CASH PRICES PAID FOR GOOD USED clothing, gents' suits, topcoats and ladies' topcoats. The Bazaar, 1317 Broad.

BEAUTIFUL SILVER FOX FUR, $70. E 8885.

28d FURNITURE

ARROW'S UNPAINTED FURNITURE saves you money. 1321 Government or 747 Yates.

USED APPLIANCES AND FURNITURE IN STANDARD'S VIEW STREET WAREHOUSE, View Up From Douglas.

28d FURNITURE

YOU'LL BE AMAZED HOW MUCH YOU can save on the cost of a new chesterfield by letting our experts re-upholster and modernize your present one. Hazel's Chesterfield House, 536 Johnson. G 3042.

A PHONE CALL TO G 5921 WILL BRING MAYNARD'S AUCTIONEERS

ATLAS MATTRESS SHOP
Mattresses—Box Springs—Hollywood Sets
Upholstery—Boat Cushions—Nook Seats
Sales—Alterations—Repairs
Quadra at Hillside Garden 4925

PANDORA USED FURNITURE carries a large stock of used furniture and household appliances.
1050 Pandora (at Cook) E 6319

YOUR THREE-PIECE CHESTERFIELD cleaned and demothed in your own home for only $12. All work guaranteed. AMBASSADOR HOME SERVICE B 5532

YOUNG COUPLE LEAVING FOR EAST, selling contents of furnished suite, 1232 Oscar Street. B 5550 after 7 p.m.

HOLMAN & CANNON
We buy, sell and appraise good furniture.
721 Johnson Street Phone E 0014

R. G. HANLEY
EXPERT UPHOLSTERER
921 FORT STREET G 1813

FRENCH POLISHING
Repairs — Furniture Refinishing
SPECIALTY FINISHERS B 4612

OAK DINING ROOM TABLE, SIX leaves, six chairs, $40. E 0042.

WALNUT DINING ROOM SUITE; wardrobe trunk. 2980 Foul Bay or B 2592.

FINE QUALITY USED FURNITURE

From Our TRADE-IN DEPARTMENT
All in good condition
9-piece walnut dining room suite $250
3-piece Tub chesterfield suite $154.50
2-piece Langham chesterfield suite in velour $119.50
3-piece velour chesterfield suite $135
9x12 Faristan Wilton rug $75
General Electric refrigerator $150
2-piece davenport suite $79.50
6-piece breakfast room suite $59.50
And lots of lower priced articles for all rooms in the house.

HOME FURNITURE CO.
825 FORT STREET (above Blanshard) B 5138

NEW OR USED FURNITURE

FROM "The House of Values"
NEW FURNITURE
Five-piece chrome sets, your choice $79.50
Two-piece bed chesterfields $149.50
Four-piece bedroom suites $149.50
9'x12' all-wool broadloom rugs $99.50
Special in the Used Dept.
Wood and coal ranges, $49.50, $79.50.
Three-piece chesterfield suites, $59, $69.99.
Six-piece dinette sets, $59, $79, $89.
Table and four chairs, $9.50 to $19.50.
Remember for better values buy at
The Vogue Furniture Co.
860 Yates Easy terms G 3111

WANTED

Good Used Furniture
Highest Prices Paid
HOLLAND BROS. & CO.
824 FORT STREET E 0913

28e MUSICAL INSTRUMENTS

SMALL ENGLISH WALNUT-FINISH piano in good condition, $100. Belmont 347X.

CAVE PIANO STORE
See us if you need a used piano. All guaranteed. 745 View Street G 2512

SPINNET-STYLE GOURLAY PIANO, like new, $395. Banjo, $60. G 9651.

BERG'S MUSIC AND HOBBY STORE, 719 Pandora, opp. B.C.E.R. Phone E 4421.

GUITAR, $15. E 6877.

28f RADIOS and TELEVISION

WE FIX RADIO AND TV IN YOUR own home, day or evening. Home Radio and TV Service. B 1831 or B 2359.

ATKINSON & PEARCE
Guaranteed Service and Repairs to all makes of radio and TV
B 8521 620 Fort Street

A PHONE CALL TO G 5921 WILL BRING MAYNARD'S AUCTIONEERS

R.C.A. VICTOR, 17-INCH TELEVISION, $165. 4471 Tyndall Avenue.

INSURE YOUR TELEVISION SET

Against loss of or damage from any cause whatsoever
For further details Apply
INSURANCE DEPARTMENT
A. BERNARD & CO. LTD.
629 FORT STREET PHONE G 9333

TELEVISION PROGRAMS

Wednesday, October 14

KING—TV—CHANNEL 5
6.15 And Give Thee Peace
6.30 Early Edition
6.45 Weather Man
6.50 Sports Screen
7.00 Lone Ranger
7.30 Four Star Playhouse
8.00 Douglas Fairbanks Presents
8.30 Liberace
9.00 TV Tryouts
9.30 Foreign Intrigue
10.00 World Today
10.15 Greatest Fights of Century
10.30 Badge 714
11.00 Martin Kane
11.30 Who Said That
12.00 Nightcap Final

KTNT-TV CHANNEL 11
6.15 Football Forecast
6.30 Doug Edwards and News
6.45 Perry Como
7.00 Blue Ribbon Bouts
7.45 Howie Odell Show
8.00 Godfrey and Friends
8.30 Godfrey and Friends
9.00 Strike It Rich
9.30 I've Got a Secret
10.00 TV Showhouse ("Guns of Justice" with James Ellison and Russel Hayden)
11.00 Chronoscope
11.15 International Wrestling
12.30 Sign Off

Thursday, October 15

KING—TV—CHANNEL 5
10.15 News
10.20 Bill Moshier—Farm Summary
10.25 You Are What You Eat
10.30 On Your Account
11.00 Community Workshop
11.30 Ding Dong School
12.00 Glamour Girl
12.30 Welcome Travelers
1.00 "Prison Shadows," Roger Prior, Charlotte Henry.
2.00 To Be Announced
2.30 King's Queen
3.15 Vanity Views
3.30 King's Kamera
4.30 Time For Hospitality
5.00 Space Cadet
5.30 Sheriff Tex
6.00 Looking At Music

KTNT—TV—CHANNEL 11
10.15 News and Previews
10.30 KTNT-TV Home Show
11.30 Linkletter's House Party
11.45 Linkletter's House Party
12.00 The Big Payoff
12.30 Bob Crosby Show
12.45 Bob Crosby Show
1.00 I'll Buy That
1.15 I'll Buy That
1.30 Jonathan Story
1.45 Arthur Godfrey Time
2.00 Arthur Godfrey Time
2.15 Arthur Godfrey Time
2.30 Woman Speaks
2.45 Strike It Rich
3.15 Bride and Groom
3.30 Garry Moore Show
3.45 Garry Moore Show
4.00 Dandy Time
4.30 Flash Gordon
5.00 Red Barry
5.30 Don Winslow
6.00 KTNT-TV News

Wednesday, October 14

KVOS-TV—BELLINGHAM CHANNEL 12
6.35 Adventure Time
6.55 Crusader Rabbit (cartoon)
7.00 News
7.15 With Uncle George
7.25 TV Close-Up
7.30 Ramar of the Jungle
8.00 Amos and Andy
8.30 Hollywood Half Hour
9.00 Candlelight Theatre

28k BICYCLES and MOTORCYCLES

BICYCLES, THREE SPEEDS, TRIGGER control, just like new, $39.50. Guaranteed 12 months. Victory Cycle Works, 585 Johnson Street.

HARLEY-DAVIDSON AND SIDE-CAR, reverse gear, extra wheel, good condition. 2922 Quadra. B 5079.

RALEIGH AND C.C.M. THREE-SPEED bicycles on terms. Robinson's, 1307 Broad Street.

EVERYTHING IN BICYCLE REPAIRS at Bernard Ltd., 1410 Douglas. G 5911.

BICYCLES ALL SIZES AND REPAIRing. Aaronson's, 585 Johnson Street.

Your Bus Fare Will Buy Your Motorcycle or Autocycle
B.S.A. 125 C.C. from $150
Autocycles from $100
A complete line of larger new and used bikes. Leather jackets, high boots, gloves, lap robes.

Les Blow's Motorcycle Sales
G 7843 2647 DOUGLAS ST.

LUCKY?
Yes, lucky is the motorcyclist who owns a Harley-Davidson. No parts supply trouble for him. We are the exclusive Vancouver Island dealers for this world-renowned motorcycle. See us.
Brooklands Motorcycle Sales & SERVICE LTD.
937 Fort Street. E 5926

28l STOVES and FURNACES

MOFFAT EMPIRE RANGE with Cyclos De Luxe Oil Burner only $249.50
A guaranteed installation will give you clean, efficient and economical operation. See them at
C. TAYLER HOME APPLIANCE CO.
1436 Government at Cormorant E 3281

CONVERT YOUR PRESENT RANGE TO Cyclos. Complete installation, including gravity system, only $159.50, at C. Tayler Home Appliance Co., 1436 Government Street, at Cormorant. E 3281.

WE SELL, INSTALL AND SERVICE Quaker and Fawcett oil ranges, range burners, electric and gas hot-water tanks. Eagle Sales Heating, Home Appliances, 1016 Fort Street. B 3923.

GURNEY WHITE ENAMEL RANGE with Cyclos oil burner, tank, stand, piping, A-1 condition; cost $300, sell for $100 or offer. G 9136. 3144 Albina Street.

ALL NEW ZENITH OIL KING RANGE with Cyclos oil burner installed; $289. Trade in your old range. HUMBER BROS FURNITURE. E 2111

CREAM ENAMEL McCLARY RANGE with warming closet and waterfront, $52.50. Carter's Stove Store, 820 Fort. E 3511.

OIL STOVE, MODERN, WHITE ENAMEL, solid top, enamel oven, tank, stand, coil, $165 or best offer. G 5198.

FURNACE REPAIRING AND INSTALLAtion, air conditioning. Free estimates. Hugh Neuman. G 2008.

OIL STOVE, MODERN, WHITE ENAMEL, solid top, enamel oven, tank, stand, coil, $165 or best offer. G 5198.

T. HALLAM & SON
Furnace and Repairs
739 Cormorant Street B 8342

28l STOVES and FURNACES

FOUR-HOLE OIL STOVE, ECONOMICAL wick burner, good condition. See it in use, except between 3 and 6 p.m. G 4402.

McCLARY FURNACES, AIR CONDItioning, repairs. Model Sheet Metal, 201 Douglas Street. E 1915.

18" CAST FURNACE, COMPLETE, casing, pipes, good condition. $70. E 0335.

COTTAGE MODEL GURNEY RANGE, like new. Best offer. E 6330.

YEAR-OLD ALL-AUTOMATIC TABLE-top electric range, $275. G 9651.

THREE-BURNER G.E. HOTPOINT ELECtric stove, 212 volts, $125. G 7774.

OIL RANGE AND CYCLOS OIL HEATER drum and stand. E 2037.

TWO OIL HEATERS, ONE CYCLOS OIL range and all equipment. 1433 Stanley.

FLETCHER HEATING SUPPLIES
2020 Douglas Street B 8913

28m MACHINERY

FOR RENT—COMPRESSOR
rock drills, concrete breakers, I.E.L. chain saws, cement mixers, pumps, wheelbarrows. A. Becker G 6414. 2981 Tillicum Road.

BURNETT POWER CHAIN SAW, GOOD condition. What offers? E 6581.

RENT-A-TOOL
3188 Shelbourne B 2214

28n GARDENS and SUPPLIES

AT GOLDSTREAM BERRY PARADISE, choice berry plants. Free catalogue. R.R. No. 1, Langford.

TOP SOIL, PEAT SOIL, MANURE, rock, gravel, mushroom compost. Manure by the sack. Colquitz 380-X.

DARWIN TULIPS, NAMED OR MIXED, $2.50 per 100. Wm. Tucker, Box 2090, San Juan Ave., Gordon Head.

GOOD BLACK SOIL, $3.50, FIVE YARDS $16.50; fill and gravel. Colquitz 62K.

COLOR AND CONCRETE CO.
522 Island Highway. Belmont 18-W

28o FARM IMPLEMENTS

FORD TRACTOR, IN GOOD CONDItion, and equipment, reasonable. Box 1550, Victoria Press.

OLIVER 70 TRACTOR WITH WARE load, new 13-inch lug grip, tires good condition. Colquitz 62 K.

GEHL HAMMERMILLS
Now is the time to order this popular 10" Hammermill and save on feed costs. A shipment is expected from the factory very shortly

GARDEN HOUSE
East Saanich Road, Elk Lake, Royal Oak
Phone Colquitz 216T

WHY
Are more farmers buying John Deere three-point hitch equipment?
IT'S BETTER—IT'S CHEAPER INVESTIGATE NOW
PEDEN, GOODMAN & McKENZIE
HARDWARE — RENTALS
507 Cormorant B 7611

A GOOD BUY
ONE USED FARMALL A TRACTOR with plow, ready to work, overhauled and guaranteed. Only $850
National Motors Ltd.
Ford Tractor Dealers
2312 Douglas Street G 3922

28x MISCELLANEOUS FOR SALE

SOCK KNITTING MACHINERY, SEMI-automatic, power driven. For profit or hobby, specially suitable for disabled person who wishes to work at home. Will install and give all instructions required. Reasonable price. G 1096.

28x MISCELLANEOUS FOR SALE

BARGAINS GALORE
Our stock has been low in the past few days because of the big selling days we enjoyed at the end of the month. However, we do have a large amount of good used furniture coming in today and every day till week end. Prices will be, as usual, very reasonable. For folks who need a lovely, almost new, complete bedroom suite, we have a dandy. Thanks, folks.
WALLY GRAY USED FURNITURE
617-619 Johnson B 1631

SALE OF HOUSEHOLD GOODS, NEW 6.6 Norge Frig, four-piece walnut bedroom suite, complete with spring and spring-filled mattress, Simmons all-steel twin beds, double mattress, solid oak record cabinet, holds 80 records, walnut chest of drawers, wicker arm chair, three porch chair, assorted kitchen utensils. Reasonable prices. 2561 Bowker Avenue.

WE'LL GIVE YOU $25
Trade-in allowance for your old hot-water tank on the purchase of a new Norelco automatic hot water storage tank. Regular $159.50.
DELTA ELECTRIC
714 Cormorant Street G 7416

FOR QUICK ECONOMICAL HEAT TRY the new portable Valor oil heater. Operates for only ½c per hour. Only $32.50. See it in operation. C. Tayler Home Appliance Co., 1436 Government Street. E 3281.

TOLEDO SCALES, WEIGHING UP TO 30 lbs., in first-class condition; $35. Beaver chain saw, sacrifice at $125. Good German piano, $195. Apply 456 Goward Road off West Saanich Road. Colquitz 408X.

49c—EARRINGS—49c
Your choice of regular $1.00 to $2.50 values. Hundreds of pairs to choose from.
CAROL ANN GIFT SHOP
835 Fort St. B 2733

12-14-YEAR-OLD SCOUT UNIFORMS, $8; 8-10-year-old Cub uniforms, $5; one pair men's C.C.M. tube hockey skates, practically new, size 7, $7. Mornings, 560 Kerr.

LIVING ROOM SUITE AND DRAPES, $25; lino, table and chairs, $3; garbage can, Electrolux, $75; lamps, skates, utensils, paint, generators and lights, $1, etc. G 9651.

HUNTERS, YOUR DEERSKINS TANNED into chrome leather for making buckskin jackets, moccasins, gloves, etc. H. Wherry, taxidermist and tanner, 629 Pandora Avenue, E 7714. Deer heads and rug mountings a specialty.

TWO-PIECE CONVERTO SUITE, TWO hassocks. One Hollywood bed with head rest, chiffonier, cream enamel ice box. All like new. Reasonable. No dealers. G 2228.

COOLERATOR FRIDGE, 10-CUBIC-foot, four months old; cost $443; sell for $390; moving; immaculate condition; fully guaranteed. Phone E 1964.

FOR SALE—COLWOOD DISTRICT, well constructed portable tool shed, 4x7 ft., 3" plank floor on 3x6" skids, $50. Phone Belmont 190 X.

MAGIC CHEF GAS STOVE, ALL AUTOmatic, broiler excellent condition, $75; solid walnut chaise longue, $10; odd table, chest of drawers; nice ladies' clothing, very reasonable. E 6181.

PRICED TO CLEAR, BARGAINS IN USED STOVES, OIL, GAS, ELECTRIC, WOOD AND COAL. FROM $29.50
MAIS ELECTRIC SERVICE

WATER PUMP, BOAT ENGINE, TWO western saddles, table saw, ¼-h.p. electric motor; ½-ton truck, canopy. Keating 135 M.

HOLLYWOOD BED AND HEADBOARD, chiffonier, china cabinet, studio lounge, chair to match, two hassocks, ice box. G 2228.

SPECIAL POTATOES, $2.39 100 lbs., oranges, 2 doz. 25c. Everything at a low price. Out-Door Market, 3475 Quadra, at Cloverdale.

LET US ADVERTISE AND SELL FOR you, $1 service charge. The Shopping Center and Rentals, 633A Johnson St. B 2414.

ADDING MACHINES, CASH REGISTERS, Asco slicing machines and packaging scales. Owen's, 939 Johnson Street. E 9353.

NEW 9x14 WILTON BROADLOOM, tone-on-tone leaf design in grey, $160. G 9766.

11 MONTEREY CYPRESS 4½' HIGH and two ordinary Cypress, $2.00 each. 2236 Epworth, mornings. G 9766.

UPHOLSTERED CHAIR $10. LEATHER arm chair, $4. Westinghouse Console radio, $25. Chest of drawers, $10. G 9845.

ELECTRO-LUX HOLLYWOOD BED, single superior springs. Scarcely used. Half price. B 4927.

11-CUBIC FOOT 1953 GIBSON REFRIGerator, like new. Must sell. $300 or close offer. E 5906.

C.C.M. BALLOON TIRE BICYCLE, three speed, headlight; .22 Cooey repeater rifle. E 1903.

WE FIX RADIOS AND TV IN YOUR own home, day or evening. Home Radio and TV Service. B 1831 or B 2359.

THREE-QUARTER MUSKRAT COAT, $36.38. Platters, Spanish lace, scarf, bedspreads. B 6429.

SWEET, RIPE EATING, CANNING pears 5c pound. 20 pounds delivered G 2361.

DRY HEN MANURE WITH PEAT MOSS, five sacks $3.75, 10 sacks for $6.85 (sacks not included). Delivered. G 9051.

FOR RAINBIRD SPRINKLERS SEE Power Mower Sales and Service, 712 Humboldt Street. B 6513.

A READY MARKET FOR WHAT YOU HAVE TO SELL MAYNARD'S AUCTIONEERS. G 5921.

BARGAINS
Frigidaire refrigerators, all sizes; Easy-Spin dry washers. B 8693.

28x MISCELLANEOUS FOR SALE

MANURE, PULVERIZED DUCK GUANO, 60c sack, $3 minimum, delivered. Duck Farm. Phone Sidney 180.

USED SEWING MACHINES—LARGE selection, all good condition. Elna Sales & Service, 888 Fort Street. E 6313.

SEE THE NEW LEAF SWEEPERS AT Power Mowers Sales & Co., 712 Humboldt. Available for immediate delivery.

LLOYD BABY CARRIAGE, $25, GOOD condition. B 3258.

OIL DRUM, 6½-FOOT STAND, COPPER coil pipe, level valve. G 3662.

YOUR HEADQUARTERS FOR FLOWER craft and copper craft supplies. Hobbies and Crafts, 741 View Street, E 7832.

GIRL'S WHITE FIGURE SKATES, NEW, size 1, $8.00. B 8695.

A GIRL'S WHITE FIGURE SKATES, size 5½, $5. E 2871.

GIRL'S FIGURE SKATES, 4½, $7.00. Dinette set with buffet. G 9235.

HOME FREEZER, LOCAL MAKE, LITtle used, $195 or near offer. E 8626.

APARTMENT SIZE COAL-WOOD range, Frontenac junior, $6. G 9879.

LADY'S WHITE C.C.M. TUBE SKATES, new, size 6. B 4364.

SINGER PORTABLE ELECTRIC MAchine as new. Call E 4849.

GRAVEL, CRUSHED FILL OR ROAD garden soil, rocks, clay. G 9421.

CLEAN UP SERVICE DUMP TRUCK, two men. G 9421.

FOR SALE, GIRL'S GREEN WINTER coat, 10 years, $5. Phone G 3307.

LOCKED OUT OR LOCK REPAIRS. Call Price's Key Shop, 847 Fort. G 6221.

ACE ICE BOX, ELECTRIC RANGETTE, both in good condition. Colquitz 44 H.

1952 GURNEY ELECTRIC RANGE. B 7848.

ENGLISH STYLE PRAM, SPOTLESS condition; $22. Albion 289 X.

WANTED — BIKE, SUITABLE FOR eight-year-old girl. G 5532.

OFFICE TYPEWRITER IN GOOD CONdition, $45. B 6745.

COTTAGE-SIZE, OLDER-STYLE PIANO. G 1776.

GOOD PEARS, BRING CONTAINERS, $1 box, 971 Lodge Avenue. E 0396.

USED FURNITURE AT LOWEST prices. Reliable Furniture, 541 Johnson.

THREE BRAND NEW STORE FIXtures. Sacrifice price. B 6612, B 4821.

ELECTRIC, HAND-TREADLE SEWING machines (used). Taylor's, 816 Fort.

FROM FACTORY - TO - YOU PRICES. Haida Paint Mfg. Co. Ltd. 1302 Wharf.

WALLPAPER SALE—20%, 30% 40% OFF. Harte-Andrews Paints Ltd. 711 View St.

CABINET MAKING—VARIETY WOOD Products 1612 Oak Bay Avenue G 1833.

PHONE B 7622, GOOD USED VACUUM cleaners guaranteed for one year.

LADY'S RAWLEIGH BICYCLE. G 4559.

FOR PICTURE FRAMING DIGGON'S

FOR RUBBER STAMPS DIGGON'S

Mc & Mc

APPLIANCE SALE AT GREAT SAVINGS TO YOU

Complete Installed TV
For only $249.50
Floor models and demonstrator 17" and 21" TV Sparton—Stromberg—Carlson and other well known makes. Available in Table and Console models. Mahogany and Walnut finish.

Radio Combinations
3-Speed Automatic record players. 10" or 12" Speaker. Extra large record space. Highest trade-in allowance.
From $199.50

Refrigerators
White enamel, reconditioned, well-known brands—Frigidaire, G.E., Norge, Servel, also floor models on new refrigerators
Special, priced to clear.
From $49.50

Duo Therm Home Heaters
Free—Automatic Thermostat, Draft minder, Day tank, with every Duo Therm heater.
Special, complete, from $84.95

Ranges
Wood and Coal — Electric — Gas — New or used. See Mc & Mc Appliance Department—All makes.
Special priced, from $12.50
Free Transportation to Store in Greater Victoria Area (major appliances only).

Mc & Mc
1400 Government Street G 1111

Here's a Good Buy
RELIANCE ANTI-FREEZE
In one-gallon sealed cans — Methyl Hydrate Base — an economical anti-freeze for your car.
Only $1.59
Per Gallon
CAPITAL SUPPLY CO.
"Your Surplus Centre"
1501 Government G 2713

GREEN VELON SCREEN
Guaranteed forever against rust and corrosion. Never needs painting and will not fade. Terrific tensile strength. Available now in various widths from 24" to 42". See this amazing value at
DICKINSON & DUNN

A.B.C. ELECTRIC
"Vacuum Cleaner Sales and Service"
807 FORT STREET G 3113

29 WANTED MISCELLANEOUS

TRY IT AT MAYNARD'S AUCTIONEERS G 5921

ISLAND JUNK — WE WANT YOUR rags, beer bottles, tools, iron, useful things. E 0343. Town, country.

TO SELL GOOD BOOKS CALL B 1427 THE HAUNTED BOOKSHOP, 845 Fort St.

WANTED — USED FURNITURE. HOLland Bros & Company. Empire 0913.

ANYTHING IN TOOLS, TRUNKS, SUITcases. Highest price paid. G 6634.

OLD BICYCLES AND PARTS ARE worth money at 585 Johnson Street.

9x12 UNDERFELT FOR RUG. G 7356.

WANTED
Good Used Furniture
HUB FURNITURE CO.
713 JOHNSON STREET G 6425

31a POULTRY, HATCHING EGGS, ETC.

"THE CHICKS WHICH GIVE RESULTS" —New Hampshire broiler chicks, Pullets of various ages and breeds. Write for particulars and prices and remember, "It's Results That Count."
RUMP & SENDALL LTD.
Langley Prairie, B.C.
J. L. Lang, Vancouver Island Representative, 3976 Braefoot Road. Albion 311G.

31a POULTRY, HATCHING EGGS, ETC.

FOWL, 4 TO 7 LBS., 30c LB. LIVE-weight at the farm. Roasters, 40c lb. T. Raynbird, Old West Road, Royal Oak. Phone Keating 35Q.

GEESE, 60 CENTS PER LB. DRESSED; rabbits, 40 cents per lb. dressed. Colquitz 220 X.

50 HAMPSHIRE PULLETS, FIVE months, $2 each. 1534 Burnside Road.

Bolivar Skookum Chicks

All popular breeds crosses and Broiler Chicks. Write for our 1953 reduced prices and educational literature. Forty-one years of continuous service is your assurance of top quality and courteous service. Satisfaction guaranteed.

BOLIVAR HATCHERIES LTD.
Box 860, New Westminster B.C.

31c CATTLE

TWO REGISTERED SHORTHORN COWS with calves at foot. Price $700 the four head. Isherwood's Farm, East Saanich Road, corner Stellys Crossroad.

FRESH SHORTHORN GURNSEY, FIVE-gallon cow. Albion 34 R.

31f DOGS

REGISTERED KEESHONDEN, SIX months old; champion stock; good show. Keating 87 X.

IMPORTED PEDIGREE BOXER, MALE, 18 months, $80 or offer. B 8913.

31i CAGE BIRDS and AVIARIES

SALE BUDGIES, YOUR CHOICE OF young bird, with new cage, $6.95 and $7.95. B 5036 2930 Westdowne.

BABY BUDGIES, SEVEN WEEKS, OPALines and normals. E 9806.

34 HOTELS

UNDER NEW MANAGEMENT, LITTLE Paddocks Lodge, R.R. 1, Duncan, B.C. Beautifully situated, modern conveniences, lake frontage. Fishing, hunting. "Home away from Home." Elderly people and pensioners made welcome. Moderate rates. Phone 335 R2.

ABERDEEN HOTEL
This hotel has just been redecorated, ideal for business people. Attractive rates, secluded garden. Close to town. Phone G 3742.

GLEN COURT HOTEL
CLEAN, COMFORTABLE, QUIET SURROUNDINGS; WEEKLY RATES, $5 AND UP. BLANSHARD AND HUMBOLDT G 0129.

TWIN CEADER'S TOURIST APARTments, 1280 Newport, suites, winter rates E 5411.

THE GLENSHIEL, 606 DOUGLAS — A residential hotel providing every comfort for elderly people. E 4164.

RITZ HOTEL, 710 FORT ST.
FURNISHED APARTMENTS AND ROOMS — E 1021
Elevator Service Permanent or Transient

35 BOARD and ROOM

JAMES BAY HOTEL
A year-round low weekly rate for permanent guests with or without meals. Hot and cold water and telephone in every room. Television entertainment. Room with meals as low as $22.50 per week. A limited number of vacancies available September 1. 270 Government Street. G 7151.

$55 MONTHLY. REAL HOME FOR YOUNG GENTLEMAN. COSY WARM ROOM, PRIVATE BATH. GOOD SUBSTANTIAL MEALS. B 9507.

GLENSHIEL LODGE. A BEAUTIFUL home-garden estate by the sea, offers high-class residence for four select people only. Phone Mr. Dodd, E 6824.

YOUNG COUPLE IN MODERN HOME would like to board two young men to share room. Full board, $15 per week. B 4040.

WILL BOARD ELDERLY LADY, OR just room, or care if required; good home, no steps; central. 840 Courtney, side door. B 3250.

THE GUEST HOUSE HOTEL
Sleeping rooms, board accommodation. Under new management.
E 5254 1052 Newport Ave.

ROOM AND BOARD FOR ELDERLY person, with nursery care. Box 1556, Victoria Press.

ROOM AND BOARD FOR ONE OR TWO nurses or business girls sharing, block from Jubilee. B 1779.

SLEEPING ROOM, LARGE, BRIGHT room, twin beds; good meals; lunches packed; garage. E 0968.

ACCOMMODATION BUSINESS GENT, share single. 1120 McClure E 3807.

VACANCY FOR YOUNG MAN, NEAR Parliament Buildings. E 1020.

VACANCY — SINGLE ROOM, FULL board, Rocabella. Phone G 0030.

BOARDERS, DAY SHIFT WORKERS. 639 Hillside.

CRAIGMYLE, 1037 CRAIGDARROCH. Business persons, single, share G 8457.

GOOD HOME COOKING. NICE, COSY room. B 6372.

ROOM AND BOARD. PHONE B 4758.

37 ROOMS TO RENT FURNISHED

COMFORTABLE FURNISHED ROOM, automatic heat; ground floor. Oak Bay. B 4017.

DE LUXE ROOM IN PRIVATE HOME for businessman and elderly lady. Breakfast optional. 625 Linden. E 2505.

FURNISHED ROOM FOR RENT. APPLY 1418 Cook Street.

IF YOU WISH COMFORTABLE ROOMS in nice home, B 3919.

CLEAN ROOM, CLOSE TO BUS; PRIVATE home; board if desired. B 3774.

NICE COMFORTABLE ROOM, $6.50 A week, businessman. G 7442.

37a ROOMS TO RENT UNFURNISHED

THREE-ROOM SUITE, SELF CONtained, with electric stove, for quiet couple, adults, $55. G 3997. 712 Suffolk Street.

THREE AND FOUR-ROOM APARTments, steam heated. Phone E 4914.

TWO-ROOM SUITE, SELF CONTAINED, near Jubilee Hospital. 1750 Albert Avenue.

38 HOUSEKEEPING ROOMS TO RENT, FURNISHED

AVAILABLE IMMEDIATELY. PARTLY-furnished bed-living room and kitchen, with additional rooms if necessary. Close in, James Bay district. Rent $30 per month. Apply Swinerton & Co. Ltd., or phone E 7689.

FRONT ROOM BED-SITTING OR LIGHT housekeeping, everything found, walking distance to town, close to buildings. E 7024.

FAIRFIELD. SUNNY, CLEAN FRONT room in nice home. Gas, all found. E 5084.

CARBERRY GARDENS. WARM HOUSE-keeping room with private entrance, $27.50. G 2348 for appointments.

LARGE FURNISHED HOUSEKEEPING room, suitable for working couple. Close in. Reasonable rent. B 3343.

NICE ROOM FOR LIGHT HOUSEKEEPing on the ground floor. Near Oak Bay Junction. G 6429.

BRIGHT, CHEERFUL ONE OR TWO rooms with a kitchen, near Parliament Buildings. E 9132 after 5 p.m.

GOOD HOME FOR ELERLY LADY. Privileges. Reasonable rent. Gorge bus at door. B 0073, 395 Obed.

TWO TWO-ROOM SUITES, $40 AND $45. Business people preferred. 1121 Burdett. G 9954.

LARGE FRONT, LAUNDRY, REFRIGerator privileges. Single $30. E 3372. 1016 Carberry Gardens.

HOUSEKEEPING ROOM. G 0361.

WARM COMFORTABLE SINGLE ROOM, all housekeeping facilities, Oak Bay. B 1950.

TWO ATTACHED HOUSEKEEPING rooms with stove. 2663 Blanshard.

$26.50. BRIGHT ROOM, GAS INclusive (one adult). 516 Michigan.

FURNISHED HOUSEKEEPING ROOM with kitchen; one or two men. G 2047.

ROOM, CLOSE IN ALL FOUND. WORKing man, $23.50. G 8483.

ROOMS TO RENT FURNISHED. 330 Moss St.

COSY ROOMS, WHILE AWAY FROM home; garage. 1623 Belmont. B 4515.

HOUSEKEEPING ROOM YORK HOTEL 711 Johnson Street.

WIMBLEDON HOUSE
844 Cook Street G 2632

38a HOUSEKEEPING ROOMS FOR RENT, UNFURNISHED

IN EXCHANGE FOR CARE OF TWO small children, free rooms to couple or lady. B 6[illegible].

39 HOUSEKEEPING ROOMS WANTED, FURNISHED

FURNISHED FRONT ROOM SUITE, bed-sitting room and kitchenette, light and fuel supplied. Apply 1255 Balmoral.

40 FLATS and APARTMENTS TO RENT, FURNISHED

WITHIN WALKING DISTANCE IN seven-year-old four-suite apartment block. Oak floors throughout, consisting of living room, arrow-shaped dinette, modern kitchen, large bedroom, garage, basement, equipped with fridge and stove, well furnished even to knives and forks. Rent $90 per month. Contact I. V. Saunders, Newstead Realty, E 7194 or eves., G 9458.

LUXURIOUS FURNISHED APARTMENT. Garden room, spectacular view, two baths, two bedrooms, dining and drawing rooms, perfect for entertaining. Cosy library for family living. No children. References required. G 7736.

THERE SOON WILL BE A VACANCY at the Clive Apartments, Oak Bay. Lovely suites close to beach and shopping centre. Retired couples preferred. Monthly rates. E 9237.

PARTLY FURNISHED THREE-ROOM suite, close in; heat, light and water supplied; private three-piece bathroom; $60 per month. Available November 1. G 6065.

2-ROOM FURNISHED APARTMENT, facing water. Picture windows. Main floor. Adults. Single housekeeping rooms, fireplace, ground floor. Available now. 422 Dallas Road.

FURNISHED OR UNFURNISHED, SELF-contained two-room suite, all utilities supplied; garage. Adults. Apply No. 6, 232 Island Highway.

SELF-CONTAINED TWO-ROOM SUITE, partly furnished, all-electric automatic heat. Business couple preferred. E 5555.

DE LUXE BACHELOR SUITE FOR five months, choice Fairfield, $55 inclusive. G 1062.

TWO-ROOM SUITE, $35 MONTH; FURnace, heat, sink. November 1. G 9876. 140 Joseph.

FURNISHED THREE ROOMS AND bath, self-contained, automatic heat. Adults only. E 3663 after 5 p.m.

LOVELY SUITE, AUTOMATIC HEAT. Dishes, linen supplied. 1280 Newport. E 5411.

TWO-ROOM SUITE, ALSO ONE ROOM, private bathroom, close to Haultain bus. B 4315.

LARGE TWO-ROOM SUITE, SINK, coal, wood stove, semi-private bathroom, quiet, respectable people, $40. G 7053.

THREE-ROOM FURNISHED APARTment, $55. Available immediately. Call Western Homes Ltd. B 2157.

TWO-ROOM FURNISHED COMFORTable suite. 49 Oswego Street.

TWO-ROOM SUITE, SEMI-PRIVATE bath, available 18th. Phone E 6665.

THREE-ROOM GROUND-FLOOR DUplex, close in. B 1081. 935 Johnson.

SELF-CONTAINED SUITES, WINTER rates, Cambridge Motor Court. G 1220.

40a FLATS and APARTMENTS TO RENT, UNFURNISHED

WITHIN WALKING DISTANCE IN seven-year-old four-suite apartment block. Oak floors throughout, consisting of living room, arrow-shaped dinette, modern kitchen, large bedroom. Garage, basement. Equipped with fridge and stove. Well furnished, even to knives and forks. Rent $90 per month. Contact I. V. Saunders, Newstead Realty, E 7194, or eves., G 9458.

IMMEDIATE POSSESSION—NEW, MODern four-room ground-floor apartment on Esquimalt Road. Electric range and fridge, oak floors, electric heat. Rent $75, to start October 15. Unsuitable for small children. Call Mr. Foster, Hawkes Foster Ltd., 1815 Douglas, B 2101, or evenings E 9325.

ARE YOU A RENTER? FULLY MODern three-room suite, right opposite the curling rink. Automatic dishwasher, electric stove, refrigerator and oil heat included in rent at $95. Phone B 7276 and ask for Mr. Ware, Town & Country Homes Ltd., 1923 Quadra Street.

BACHELOR SUITE WITH FRIDGE, electric stove and garage, $53 per month. Also one three-room self-contained apartment, $70 per month, including garage. Adults only. B 4056 or apply Suite 3, View Royal Apartments, 205 Island Highway.

$75 — FAIRFIELD. BRAND NEW ONE-bedroom apartment, electrically heated, ground floor. Laundry facilities, splendid location. Possession November 1. C. N. Montague, 1028 Blanshard Street, G 9318.

THREE-ROOM MODERN SUITE, OAK Bay, gas range, frig. Nice view, near beach. Suit married couple or one lady. Heat and water supplied, $65 a month. Phone 1 to 4, 7-8 p.m., E 7370.

$75—LARGE THREE-ROOM APARTment, living room has open fireplace, continuous hot water, Oil-O-Matic heat, stove and refrigerator, central, quiet district. Phone G 7281.

$1.00 Rental Service
All types of accommodation furnished and unfurnished, with personal service to tenants and landlords.
We are also a shopping centre where articles are listed to buy or sell. Hours, 9 to 5.30 p.m., including Wednesday.
Phone B 2414, 633A Johnson
Just down from Douglas

LOW WINTER RATES
At the San Sebastian and Victoria Courts, Gorge Road, two miles from the city centre on the bus route. Rates by week. Everything supplied except food, including maid service once a week. San Sebastian, E 9632. Victoria Court G 0262.

Edgewater Auto Court
Winter rates in effect, one and two bedroom cottages, central heating. Bus stops at door. Phone Belmont 69

FIVE-ROOM DUPLEX, OIL-O-MATIC heat, choice location, Oak Bay, vacant November 1. Apply Box 1554, Victoria Press.

LARGE TWO-ROOM SELF-CONTAINED suite, close to Beacon Hill Park. Take one child. Immediate possession. $80 per month. E 8165.

TWO LARGE ROOMS. EVERY CONvenience, immediate possession. Apply E 9277.

TWO FRONT ROOMS, AVAILABLE November 1. One or two ladies. 1228 Fort. G 5265.

LOWER DUPLEX, FIVE ROOMS, HEATed; sea view; Gonzales; vacant, $85. Albion 296X.

THREE-ROOM SUITE, SUITABLE BUSIness lady; Stadacona Park district; heat, light and water, $50. G 6078.

UNFURNISHED SUITE FOR RENT, $30. Available immediately. 645 Dunedin. B 5639.

TWO-ROOM SUITE, $35. NO CHILdren. B 8823 after 6.

SPACIOUS SUITE WITH ONE BEDroom; good location; $100. G 3594.

MODERN SUITE CLOSE TO JUBILEE Hospital, no children. E 6506.

SELF-CONTAINED 2-ROOM SUITE. GAS range, good district. E 1905.

41 FLATS and APARTMENTS WANTED, FURNISHED

ENGINEER AND WIFE WANT SMALL house; three or four-room suite, fully furnished. Phone G 0263 after 7 p.m., Mrs. Mahood.

BACHELOR-SUITE, BEDROOM, BATH, kitchenette, nice, central, October 31. $40 - $80 monthly, wanted. G 7706, 8 to 11.30 a.m.

41a FLATS and APARTMENTS WANTED, UNFURNISHED

URGENT—HOUSE, DUPLEX, THREE OR four-room apartment, by young man, wife, small baby. By Nov. 1 or 15. B 1533 after 3 p.m.

PHONE FOR TENANTS. FREE SERVICE to landlords. Rentals Unlimited, B 3544.

42 HOUSES TO RENT, FURNISHED

FOR FOUR MONTHS FROM NOVEMber 27, two bedrooms, one in basement, automatic oil heat, drive-in garage. Oak Bay. Adults. $85. E 2088.

FOUR-ROOM COTTAGE, NOVEMBER 1, $55. 3776 Belgrave. E 1953, B 3544.

42a HOUSES TO RENT, UNFURNISHED

FOUR-ROOM BUNGALOW, NO BASEment. Marigold district. $50 month. Boorman Investment Co. Ltd., 616 View Street, E 7124.

BRAND NEW DUPLEX, LIVING ROOM, dinette, two bedrooms, bathroom, cabinet kitchen. Children accepted. B 8040.

SIX ROOMS—THREE UP AND THREE down, full basement. $80 month. Gillespie, Hart & Co., 611 Fort Street.

FIVE-ROOM HOUSE, ALL CONVENIences; adults; $50. Apply 825 Penwell.

42b HOUSES TO RENT, FURNISHED OR UNFURNISHED

ALERT SERVICE TRANSFER CO. LTD. When moving call us for fast, reliable service anywhere in B.C. Safe moving is our motto.
E 4101 E 3569 149 Broughton Street

LET JEEVES BROS. MOVING AND storage handle the job. Local and long distance moves. E 9832.

43a HOUSES WANTED TO RENT, UNFURNISHED

WANTED TO RENT — UNFURNISHED house. Fully modern two-bedroom and den or three-bedroom house, bungalow preferred. Three adults. References supplied. E 7351 or Box 1545, Victoria Press.

YOUNG COUPLE WITH WELL-BEHAVED children urgently require two-bedroom house or apartment by November 1, for period of four or five months. B 5407.

OLDER-TYPE HOME, TWO OR THREE bedrooms, with option to buy, Esquimalt preferred. G 9964.

FAIRFIELD DISTRICT PREFERRED. four or five-room bungalow. G 0790.

HOUSE OR DUPLEX WITH TWO OR three bedrooms. E 1953, B 3544.

43b HOUSES WANTED TO RENT, FURNISHED OR UNFURNISHED

FOUR OR FIVE-ROOM HOUSE, HAVE four-year-old child, can supply reference. Box 1559, Victoria Press.

44 HALLS, STORES and OFFICES TO RENT

SPACE ON LOWER YATES ST. CAN be rented as one store in front, large work space at rear, or would consider renting space separately. Suitable manufacturer's agent, wholesale, light industry, etc. Total rent $135. Apply agent,
FRASER BISCOE
576 Yates St. Phone E 9413

CORNER STORE, IDEAL FOR GROcery and meat market. Consider experienced partner with some cash to invest to take charge. Blanshard and Humbolt.

REAR BUILDING, 18 FEET BY 18 FEET. Enquire, 719 View Street, where located. Rent $15 per month.

STORE WITH SEVERAL OFFICES FOR rent. Apply 2010 Douglas Street.

47 CARS FOR SALE

1941 Chev. Coupe, radio and heater. One owner. Very good $695
1941 Chev. Coach. Very good buy $495
1940 Chev. Sedan. New paint. Very good car. Motor overhauled, 5,000 miles. $695
1939 Plymouth Coupe. This car is very good $495
We have several late model cars to choose from.
CAPITAL AUTO SALES
2416 Douglas G 9723

1950 MORRIS CONVERTIBLE. IDEAL second car. Heater, top condition, 45 miles to gallon, $250 down, $30. per month. Full price $695. 1950 Chevrolet sport coupe, custom radio and heater, very clean, sacrifice $475 down, balance easy monthly payments. Full price $1,475. Both these cars stored at Causeway Service Station, Government and Wharf Streets.

MUST BE SOLD.
1947 Dodge sedan special de luxe, heater, lighter, steam cleaned. Willing to consider a down trade and cash on a good pre-war pickup, $1,150. 2306 Shakespeare, corner Denman, G 6171.

1950 PONTIAC FOUR-DOOR DE LUXE TORPEDO BACK. EXCELLENT CONDITION. HEATER, SEAT COVERS, UNDERCOATED, BACK-UP AND FOG LIGHTS, BLOCK-HEATER, ONE OWNER. PHONE COLQUITZ 35-R.

THERE ARE NO BETTER BUYS IN town than at K-M Motors Ltd., 1107 Yates at Cook. Willys Jeeps, cars and trucks. Sales and Service. The new Aero Willys now as low as $2,336 (f.o.b. Victoria). Open evenings. B 5822.

1948 MERCURY SEDAN, TWIN STACKS, truck cam, lowering blocks, etc. Real good trade equity for older car value about $200. Balance at $35 per month. G 2041.

1939 STUDEBAKER, RADIO, HEATER, overdrive, very good condition, $100 down, balance $27 per month. Full price $320. Phone Belmont 32Y.

1940 NASH, ONE OWNER CAR. Excellent condition. Radio, weathereye, overdrive. Reasonable offers accepted. 4035 Braefoot Road.

1949 PONTIAC SEDAN, TORPEDO back, excellent condition, air condition heater, radio, brand-new tires and seat covers. B 1226.

1953 BEL-AIRE. THIS CAR IS FULLY equipped, in immaculate condition, one owner. If you are looking for a new car below market price see Elliot, G 6846.

NEED CASH. 1952 LIKE-NEW PREFECT, only 9,100 miles. Terms and older trade arranged. $960 or best offer. 913 Cowichan. E 6854.

1947 BUICK ROADMASTER SEDAN, showroom condition, fully equipped, white wall tires. Will finance. See this car. Causeway Service Station.

1815 DOUGLAS STREET—AUTO INSURance well written at low rates. Hawkes Foster Ltd. (Harry Foster manager) Day or night B 2101

CENTRAL AUTO SALES
The workingman's car lot. 848 Johnson to Pandora. List your car with us. B 6810.

$1,040 CASH, NEAREST OFFER. QUICK sale, 1947 Chevrolet sedan, good condition. 724 Belton Avenue.

SELL, TRADE 1950 DODGE FIVE-passenger coupe for 1952 or 1953 pickup Chrysler or G.M.C. B 1957.

1941 CHEVROLET COACH, GOOD shape, good tires, radio, heater. What offers?. 65 Government Street. E 6066.

1947 FORD FIVE-PASSENGER COUPE, radio, heater; good condition. 1939 Brighton Avenue, B 0450.

1941 BUICK, RADIO, HEATER, NEW paint; very good mechanically. Evenings, 490 Culduthel Road.

1938 OLDSMOBILE, GOOD SHAPE, radio, heater. Black & White Taxi, G 9331.

1950 MERCURY SPORTS SEDAN. VERY good condition. Radio, heater, overdrive. B 7398.

1946 CHEVROLET FIVE-PASSENGER coupe, $900 or nearest offer. 134 Menzies Street, Suite 1. B 2849.

1949 FORD, RADIO AND HEATER, 34,000 miles, one owner, top shape, owner leaving Canada, $1,250. B 3258.

1948 GREEN COACH CHEVROLET, 57,000 miles, $900, near offer. Albion 252Y.

1934 DODGE COACH, GOOD CONDITION, $180 or nearest offer. E 5474.

1937 GRAHAM, BEST CASH OFFER. 2915 Cook. B 8040.

1938 FORD COACH—WHAT OFFERS? G 4439.

1950 RENAULT, AS NEW. PHONE B 6436.

1952 ANGLIA, GOOD CONDITION. B 1374.

1948 ANGLIA, GOOD CONDITION, ONE owner only, $550. E 1460.

SPEEDWAY AUTO SALES — G 7421
Terms trades. 848 Yates.

GLADWELL'S CONTINUE THEIR BLITZ

WITH THE PROMISE TO SELL
40 NEW UNITS
METEORS, MERCURYS
CONSULS, ZEPHYR "6"
LINCOLNS, MERCURY TRUCKS
IN 40 HOURS

BRING YOUR OWN PENCIL
WRITE YOUR OWN DEAL

30 Months to Pay
No Cash Down
48-Hour Exchange Privilege
Even Higher Trades
Your present car can be your down payment.
FREE DRIVING LESSONS

GLADWELL MOTORS
Mercury - Lincoln - Meteor Dealers
Consul and Zephyr "6"
Pandora and Quadra
B 2111

47 CARS FOR SALE

At National Motors get almost anything up to $500 More for Your Car Than it's Worth . . . on the Purchase of an A-1 Safe Buy Used Car.

EVERY USED CAR FULLY GUARANTEED!

With so many trade-ins last week on the purchase of new cars, we're swamped with used cars. All this is holding up our huge expansion program. There are bound to be some fantastic scoops, because every last car will be sold by Saturday midnight. If you could not afford a new car, here's your chance to get a terrific bargain on an A-1 Safe Buy Used Car.

Every car carries the A-1 Safe Buy Seal of Quality, top conditioned, carrying all the outstanding National Motors' guarantees; 48 hours to try it out and make up your mind, with no strings attached; and, of course, the easiest terms possible. Many cars have radios and heaters.

Buy a 1950, 1951, 1952 Ford or Monarch today—Drive it up to a year; we will deduct only $100 for depreciation on the purchase of a NEW 1953 Ford or Monarch.

Six months or 6,000 miles written guarantee or 30 days 50/50 guarantee.

1951, 1952 Fords, Monarchs, Consuls and Zephyrs have four new first-line tires regardless of mileage.

We will credit you with $100 on any old car that will run as far as our garage, just to get it off the highway—this is in accordance with our policy of making the highways safer for you.

NATIONAL MOTORS
819 YATES G 8177

ESQUIMALT SERVICE
DROP IN FOR A DEMONSTRATION OF THE NEW CONSUL

1953 AUSTIN CONVERTIBLE, just like new $1,795
1953 DODGE SUBURBAN, only 5,000 one-owner miles $2,895
1952 HILLMAN SEDAN, only 4,600 miles, just like new $1,450
1951 MORRIS OXFORD, fully reconditioned; looks like a new car $1,195
1947 MERCURY COACH, this car is in lovely condition, all original paint $895
1947 NASH 600 SEDAN, an outstanding buy in every way $850
1946 PONTIAC SEDAN, a wonderful family car, A 1 $995
1941 PONTIAC SEDAN with radio and heater $595
1939 BUICK SEDAN in lovely condition $545

TRUCKS
1951 MERCURY ½-TON PICKUP $1,295
1947 MERCURY 2-TON FLATDECK, new motor $650
1946 MERCURY 2-TON with hoist and gravel box $595

We have many more cars to choose from. Some of these cars are repossessions and may be purchased by bona-fide buyers with as low at 10% down. Come in and look them over
CORNER ESQUIMALT AND ADMIRALS E 5651

SPECIALS
Essex pickup truck $55
'37 Packard convertible coupe $500
'34 Studebaker sedan $100
'38 Ford coupe $250
'39 Ford coach $250
'40 Ford station wagon $250
'50 Thames quarter-ton panel $400
'39 Ford half-ton pickup $350
These cars are all licensed and ready to drive. Here's your chance to get a good car in a low-price range.
'53 Mercury sedan $2,500
'48 G.M.C. three-ton truck $950

MOONEY & SONS
937 VIEW STREET E 4177

SET FOR WINTER
Consider your transportation needs NOW. You too can enjoy the comforts of a better car if you see
JIM ELLIOTT
EMPRESS MOTORS LTD.
QUADRA AND FORT VICTORIA
Phone G 8154
Pontiac—Buick—Vauxhall and G.M.C. Trucks

VICTORIA SUPER SERVICE LTD.
MORRIS AND NASH DEALERS
GUARANTEED USED CARS
Blanshard at Johnson G 4934

47 CARS FOR SALE

DON'T MAKE ANY DEAL TILL YOU'VE SEEN US AND GOT OUR DEAL ON A NEW PONTIAC BUICK VAUXHALL

Especially if you own any of these cars

CHEVROLET - - - '40 - '52
PONTIAC - - - '40 - '52
DODGE - - - '41 - '52
OLDSMOBILE - - - '48 - '52
BUICK - - - '47 - '52
PLYMOUTH - - - '42 - '52
FORD - - - '50 - '52
VAUXHALL - - - '48 - '52
HILLMAN - - - '49 - '52
AUSTIN - - - '48 - '52
CONSUL - - - '50 - '52
MORRIS - - - '49 - '52

We urgently need the above cars . . . that's why we can give you the deal of deals on a new PONTIAC - - - BUICK or . . . VAUXHALL.

Phone any one of these salesmen, during the day, at G 8154. He will call for your car and have it appraised.

(Daytime phone number, G 8154. Evenings, call number listed.)

Jim Elliot, G 6846
Sam Taylor, B 4500
Glen Smith, Colquitz 219M
Gordon Tomlin, Albion 163Y
Fred Hallier B 6083
Roy Wray, G 8154
Guy Morley, G 5218
Dick Scroggs, B 9662
Bill Armour, G 2481
Doug Bowen, E 1204

EMPRESS MOTORS LTD.
Fort at Quadra thru to View
G 8154

J. M. WOOD MOTORS
Your Dodge and De Soto Car and Dodge Truck Dealer
A WOOD USED CAR IS A GOOD USED CAR

1952 DODGE REGENT SEDAN, heater. Down payment $797
1951 OLDS "88" SEDAN, radio and heater. Down payment $867
1952 DODGE CLUB COUPE, heater and radio. Down payment $797
1951 PONTIAC "6" PASSENGER COUPE, radio and heater. Down payment $699
1951 FORD DE LUXE TUDOR, heater. Down payment $629
1950 DODGE SIX-PASSENGER COUPE, radio and heater. Down payment $629
1951 CHEVROLET DE LUXE COACH, heater. Down payment $599
1951 CHEVROLET DE LUXE SEDAN, heater. Down payment $649
1953 FORD CONSUL SEDAN heater. Down payment $599
1948 PACKARD SEDAN, radio and heater, overdrive. Down payment $667
1950 METEOR CUSTOM SEDAN, heater. Down payment $569
1949 PLYMOUTH DE LUXE SEDAN, heater. Down payment $499
1952 AUSTIN A-40 SEDAN, heater. Down payment $499
1951 PREFECT SEDAN. Down payment $329

SPECIALS ON OUR NO. 2 LOT
1900 DOUGLAS STREET
1946 PONTIAC SEDAN, heater. Full price $795
1946 DODGE SEDAN, heater. Full price $1195
1948 DODGE SEDAN, heater. Full price $895
1951 DODGE CRUSADER SEDAN, heater. Full price $1795
1948 WILLYS STATION WAGON, heater. Full price $1395
1951 AUSTIN A-40 ½-TON PICKUP. Full price $850
1942 DODGE STATION WAGON. Full price $825
1941 DODGE ½-TON PANEL. Full price $695
1947 DODGE 3-TON CHASSIS and CAB. Full price $895

See These and Many More at Our Three Locations:
1033 YATES STREET — G 7196
1061 YATES AT COOK — G 7196
1900 DOUGLAS STREET — G 5813 One block from the Bay.

J. M. WOOD MOTORS

JAMESON MOTORS LTD.
740 Broughton St.
G 8353

1952 HILLMAN SEDAN. One owner, small mileage $1395
1948 OLDSMOBILE COUPE. Excellent condition $1195
1950 STUDEBAKER REGAL STARLITE COUPE. Overdrive, radio, etc. $1495
1949 HILLMAN SEDAN. Heater, etc. $695
1950 VAUXHALL WYVERN SEDAN. Small mileage. Special $895
1950 HILLMAN SEDAN. One owner $895
1948 FORD SEDAN. Very small mileage $1095

47 CARS FOR SALE

WILSON OVER-ALLOWANCE MONTH

MORE FOR YOUR CAR IN TRADE AT WILSON'S

SEE—SEE—SEE
'51 CHRYSLER NEW YORKER. Radio and heater.
'52 CHRYSLER SARATOGA SEDAN. Radio and heater.
'52 OLDSMOBILE SEDAN. Radio and heater. Hydramatic.
'51 OLDSMOBILE SEDAN "98." Radio and heater, hydramatic.
'52 BUICK SEDAN. Radio and heater.
'52 DODGE COUPE. Radio and heater.

COMPARE—COMPARE
'52 CHEVROLET SEDAN. Powerglide, Radio and heater $2395
'51 BUICK SEDAN. Radio and heater $2342
'50 OLDSMOBILE SEDAN "88." Hydramatic, radio and heater $2297
'50 OLDSMOBILE 2-DOOR. Radio and heater, Hydramatic $2295
'51 CHEVROLET COUPE. Radio and heater $2295
'52 CHEVROLET COUPE. Heater $2195
'52 CHEVROLET TWO-DOOR $2095
'52 CHEVROLET SEDAN $2047
'52 CHEVROLET SEDAN. Heater $1995
'49 OLDSMOBILE "88" SEDAN. Heater $1995
'50 OLDSMOBILE COUPE. Heater. Hydramatic $1995
'50 OLDSMOBILE SEDAN. Heater $1895
'49 PONTIAC SEDAN. Radio and heater, hydramatic $1795
'53 HILLMAN CONVERTIBLE. Heater $1795
'51 CHEVROLET TWO-DOOR $1795
'51 METEOR TWO-DOOR. Heater $1795
'51 CHEVROLET SEDAN. Heater $1695
'51 CHEVROLET TWO-DOOR. Heater $1663
'49 CHEVROLET SEDAN. Radio and heater $1545
'47 OLDSMOBILE TWO-DOOR. Radio and heater, Hydramatic $1097
'51 AUSTIN SEDAN. Heater $1145
'50 HILLMAN SEDAN $1095
'46 CHEVROLET SEDAN $1095

GET THE DEAL YOU DESERVE
AT THE ISLAND'S LARGEST DEALER

'46 NASH SEDAN $943
'46 CHEVROLET 2-DOOR $995
'46 CHEVROLET SEDAN $995
'46 PLYMOUTH SEDAN $995
'51 AUSTIN STATION WAGON $895
'50 AUSTIN SEDAN $893
'47 MERCURY 2-DOOR $795
'41 PONTIAC SEDAN $795
'46 MERCURY COUPE $795
'46 FORD COACH $795
'40 OLDSMOBILE COUPE. Heater $695
'40 CHEVROLET 2-DOOR $695
'42 FORD COUPE $695
'41 DODGE SEDAN. Heater $695
'41 PONTIAC SEDAN $645
'41 PACKARD SEDAN $695
'38 OLDSMOBILE SEDAN $645
'41 CHEVROLET 2-DOOR $645
'40 PACKARD SEDAN $645
'48 STANDARD 2-DOOR $595
'39 NASH SEDAN $545
'39 DODGE SEDAN $545
'41 FORD 2-DOOR $449
'40 OLDSMOBILE SEDAN $595
'38 OLDSMOBILE SEDAN $495
'38 DE SOTO COUPE $495
'47 ENGLISH FORD 2-DOOR $395
'37 PLYMOUTH SEDAN $395

RED SPOT SPECIAL
SAVE $200
1947 MERCURY COUPE. A fine car, neat and natty. Was $995. NOW ONLY $795

BEST TRUCK DEAL TOO
'52 CHEVROLET SEDAN DELIVERY $1895
'51 CHEVROLET SEDAN DELIVERY $1745
'50 CHEVROLET ½-TON PANEL $1345
'49 FORD ½-TON PICKUP $899
'49 G.M.C. ½-TON PICKUP $845
'46 CHEVROLET ½-TON PANEL $598
'51 THAMES ½-TON VAN $495
'42 FORD ½-TON PANEL $395
'41 FORD SEDAN DELIVERY $358

COMPARE THE DEAL
YOU CAN MAKE ANYWHERE ELSE WITH THE DEAL YOU WILL MAKE AT WILSON'S

NOBODY
UNDERSELLS
Wilson's
NOBODY
OUTSELLS
Wilson's

WILSON MOTORS
Yates at Quadra
E 1108
OPEN EVENINGS

47 CARS FOR SALE

OLSON MOTORS

NOBODY MATCHES OUR PRICES
EASY TERMS AND EASY TRADES

1950 PONTIAC COUPE, new paint, heater, etc. $1547
1950 OLDSMOBILE SEDAN COUPE, custom extras galore $2097
1949 FORD COUPE, heater, etc. $1097
1949 PONTIAC SEDAN COUPE, many extras $1497
1949 METEOR SEDAN, heater, etc. $1097
1948 DODGE SPECIAL DE LUXE SEDAN $1197
1946 FORD TWO-DOOR SEDAN, extras $897
1942 DODGE SPECIAL DE LUXE SEDAN, worth double $397
1942 CHRYSLER WINDSOR SEDAN, custom extras $697
1941 BUICK SPECIAL SEDAN, two-tone paint, etc. $747
1940 PLYMOUTH COUPE, very few like this one $595
1938 HUDSON SEDAN, original paint and mechanically perfect $397
1937 BUICK SPECIAL SEDAN, same goes for this one $547

TRUCKS
1951 FARGO ½-Ton Pickup $1497
1949 G.M.C. ½-Ton Panel $1097
1946 CHEVROLET, dump body and hoist $897
1939 INTERNATIONAL Pickup $547
1937 INTERNATIONAL Pickup $495

ALL PRICES ARE IN FULL

OLSON MOTORS LTD.
YATES AT COOK, G 1144

LOOK FOR THE BIG BRIGHT LOT AT THE TOP OF AUTO ROW

LOUIS NELSON LTD.
627 PANDORA - 810 JOHNSON E 6113

1936 CHEVROLET SEDAN, one of the cleanest cars in town, very good rubber $395
1948 OLDSMOBILE AERO SEDAN One-owner condition, 39,000 original miles. Not a scratch or blemish throughout $1395
1947 DODGE SPECIAL DE LUXE SEDAN Heater, defrosters, one owner, perfect mechanical condition $1175
1946 MERCURY SEDAN, in perfect condition $945
1942 MERCURY SEDAN. Very clean, good mechanically, new rubber $725
1942 G.M.C. ¾-TON PICKUP $375
1940 HUDSON COUPE. New tires. Mechanically good $395
1937 CHEVROLET COACH. Heater, new rubber, perfect mechanically. Immaculate $495

Coronation Motors Ltd.
Hillman Dealer
E 4023 B 6313
Open 24 Hours—Shell Service Station
2978 DOUGLAS STREET

OPEN FOR OFFERS ON
1951 PLYMOUTH CRANBROOK SEDAN. Radio, heater, signal lights. In excellent condition $1995
1950 METEOR SEDAN — Overdrive. Two-tone paint, heater, etc.
1948 CHEVROLET FLEETMASTER SEDAN. Radio, heater, new tires. Good condition $1195
1949 MONARCH SEDAN. Fully equipped. Priced to sell $1295
1951 AUSTIN SEDAN, like new, low mileage $1195
1939 OLDSMOBILE SEDAN. Good motor, radio, heater. A popular model $395
1950 HILLMAN MINX. One owner. Low mileage. Don't miss it for only $995
TRADES AND TERMS

QUALITY CAR SALES
1030 Yates Phone B 2241

SPECIAL!
1951 AUSTIN. Radio, heater, and sun visor, 11,000 miles $1095
DOWN
1950 AUSTIN SEDAN. Radio, heater and visor $350
1949 CHEVROLET, radio, and heater $450
1947 CHEVROLET SEDAN $350
1947 OLDSMOBILE 2-DOOR. Hydramatic, radio and heater $400
1940 CHEVROLET SEDAN $200

EARL WARHOLM
Open until 9 p.m.

1949 Pontiac Sedan, 25 Series, radio and heater, with back seat speaker $1695
1951 Oldsmobile "98" Sedan, completely equipped, bed equipment, etc. Perfect $3395
1951 Ford Convertible, custom model, low mileage, nicest one in town $2295
1952 Buick Four-Door Sedan, dynaflow, tinted glass, A1 condition, radio, white walls, low mileage $2995
1949 Ford Half-Ton Pickup. Here's a real good one at the right price $895

We have quite a few more cheaper units in cars and trucks. Haven't room for them at our new location. No reasonable offer refused.

Speedway Sales and Service
Volkswagen Dealer
904 YATES AT QUADRA

47 CARS FOR SALE

WE'RE IN BUSINESS TO SERVE YOU

We've been in Victoria for sixty years. Thousands of Victorians have been satisfied with the sales and service policies of Thomas Plimley Ltd. Remember, that this company sells a high standard of merchandise with

Customer Satisfaction Guaranteed

Look Over These Values
We Offer Low Prices

FAIR TRADE-IN ALLOWANCE
TERMS TO SUIT THE BUYER

1950 AUSTIN A40 SEDAN $825
1939 DODGE SEDAN $395
1948 DE SOTO COUPE $1545
1948 CHEVROLET SEDAN $1195
1947 OLDSMOBILE COUPE $1245
1952 MORRIS OXFORD SEDAN $1195
1934 FORD SEDAN $99
1951 AUSTIN A40 SEDAN $995
1948 PLYMOUTH SEDAN $1295

TERMS AND TRADES OF COURSE!

OPEN EVENINGS

YOU CAN PUT YOUR CONFIDENCE IN

Thomas Plimley LTD.
G 7161 1010 Yates St.

A REAL BUY
1953 AUSTIN Somerset Sedan, lovely condition, heater and air conditioner, etc. Fully guaranteed. A real buy $1595

MASTERS MOTOR CO. LTD.
AUSTIN DEALERS
815 VIEW. Est. 1918 E 3541

AUTOMOBILE INSURANCE
SOUND BOARD COMPANIES
LOWEST RATES
Apply
INSURANCE DEPARTMENT
A. Bernard & Co. Ltd.
629 FORT STREET PHONE G 9138

47a TRUCKS and TRAILERS FOR SALE

1944 MAPLE LEAF 3-TON TRUCK IN good shape. Phone B 8523.

1953 G.M.C. 2-TON TRUCK, USED 3 weeks. Best offer or trade-in. B 7676.

NATIONAL MOTORS LTD.
Parts Dept. for HEAVY DUTY TRUCKS
NOW AT
835 View Street G 8177
SEE "BUNNY" WALKER

47b PARTS, TIRES and ACCESSORIES

SPECIAL PRICE ON LASCO BRAKE lining, all sizes.
SANDY'S AUTO WRECKING
1023 View Street E 7521

CLARKE'S AUTO PARTS, 3201 Douglas. Used parts for cars and trucks.

SPECIALS
DRIVING LIGHTS, PAIR
$7.50 - $15.00
UTILITY SPOTLIGHT
$10.50
TIRE CHAINS, ALL SIZES
BACK-UP LIGHTS
$4.25 - $7.95
GYRO SKID CONTROL
$49.50
TURN INDICATORS, 1951 TO 1953 CARS
$15.00
MIRRORS AND EXHAUST DEFLECTORS

National Motors LIMITED
819 YATES STREET G 8177

CAR HEATERS
Now is the time to be (not thinking) but having that car heater installed. Call around and see what we have to offer you in this line.
Don't delay, see us today at
DICKINSON & DUNN

12-VOLT ACME FIBREGLAS BATTERIES, $23.00 Ex.
18 Months Guarantee
New six-volt batteries—$11.50 ex.
FRANCIS BATTERIES & TIRES LTD.
1412 Quadra Street Phone E 7033

New 670x15 Goodyear Tires Only $18.85
600x16 only $15.95
GAVIN JACK, 1317 QUADRA E 0331

47c AUTO REPAIRS and SERVICE

ENGINE RECONDITIONING SPECIALists—Get our prices. Complete job rebore, install pistons, pins, rings. New engine performance. Easy on gas and oil. CHET DOWMAN GARAGE, 724 JOHNSON

SPEEDOMETER AND WINDSHIELD wiper repairs. Chet Dowman 724 Johnson. E 1411.

FERNY'S BODY SHOP, FINEST COLlision repairs. 3001 Douglas. B 4334.

MOONEY'S AUTO BODY SHOP, E 4177. Complete collision repairs, painting, etc.

HORWOOD BROTHERS
Corner Government and Herald E 4031

47d AUTO FINANCING and INSURANCE

AUTOMOBILE FINANCING
Purchases of automobiles, household appliances and industrial equipment financed on monthly payment plan.
Loans on Late Model Cars
Reasonable Rates Prompt Service
ISLAND FINANCES LIMITED
1112 Broad St Phone G 6831

J. W. BUCKLER, 918 GOVERNMENT. E 2144 for all your insurance needs.

48 CARS and TRUCKS WANTED

WILL PAY CASH FOR LATE MODEL heavy duty panel in A-1 condition. Box 1426, Victoria Press.

PHONE E 4023 FOR CASH SALE OF your car. Coronation Motors Ltd.

$1,400 CASH FOR '50 OR '51 MODEL. No junk. E 9500 between 5 and 9 p.m.

CENTRAL AUTO SALES
The workingman's car lot. List your car with us. 848 Johnson to Pandora. B 6810

WE PAY CASH FOR LATE MODEL cars. Quality Car Sales, 1030 Yates Street. E 5913

BEFORE YOU TRADE OR SELL SEE MAYNARD'S AUCTIONEERS G 5921

49 BOATS and MARINE FOR SALE and WANTED

BOAT LUMBER FOR SALE
Yellow Cedar—E. G. Red Cedar—Hardwoods. Extra long plywood panels. Boat Plans, etc.
BUILDERS SASH & DOOR LTD.
350 Harbally Road. B 3171-3172

SPECIALIZING IN REPAIRS, SERVICING of air-cooled motors. Clinton, Briggs & Stratton, Lauson, Wisconsin, Woods & Clarke. 1834 Oak Bay Avenue. G 3421.

NATIONAL MOTORS TRACTOR DIV.
Agents for Clinton air-cooled motors
Sales and Service
2312 Douglas Street. G 3922

4-75 GRAY MARINE ENGINE, S.D., 60-h.p. Gray Marine 3-1 R.G. electric shore convertors. Orr Marine Distributors Ltd. 130 Kingston Street.

EVINRUDE SALES — SERVICE
Machine shop work of all types
VICTORIA MARINE WORKS
2007 Gov't St. Day E 8816; Eves. E 3893

1953 JOHNSON SEAHORSE OUTBOARD motors. Ramsay Machine Works. G 5314.

FOR SALE—28-FOOT TROLLER. G 3592.

WE ARE MOVING! !
AND TO MAKE ROOM FOR NEW STOCK WE ARE SELLING THE FOLLOWING BELOW COST:
One 18' Outboard Day Cruiser, complete with windshield, shelter cabin, steering and chrome fitting. Reg. $1,365; now $975.
One 18' Outboard Express Cruiser, used as demonstrator only. Complete with cabin, bunks, toilet, steering, canvas cover and chrome fittings. Reg. $1,735; now $1,275.
The Day Cruiser now on display in our showroom. The Express Cruiser may be viewed by appointment. Now is the time to take advantage of these reduced prices and have your cruiser ready for spring.
JOHNSON OUTBOARDS
Briggs-Stratton; Wisconsin Air-Cooled Engines
Peterborough Boats
See the all-new 1954 model Fiberglass boats: 9', 11', 12', 14'
SPECIALIZED PARTS AND REPAIR SERVICE
ANGUS MARINE SALES
564 Yates Street. G 7421

SURFACING PRODUCTS LTD.
Have—
A Full Line of Martin Motors
Fibreglas Boats 8, 10, 12-foot.
Fibreglas Boat Coverings.
Triple "C" Anti-Fouling Paint with one year's guarantee.
Resolac Top Side Enamel. Boat or home. It lasts longer.
849½ PORT STREET. B 1928

FOSTER'S SHIPYARD
Boats Built or Repaired
Machine work, Engines Installed, Welding and cutting
419 BAY STREET. E 0408

51a MORTGAGE LOANS

FUNDS ON HAND AND IMMEDIATELY AVAILABLE FOR MORTGAGE LOANS. Large and small amounts, low interest—quick decisions. Repayments to suit. Reasonable charges. Mortgages and agreements purchased.
Consult Our Mortgage Department
P. R. BROWN & SONS LTD.
Serving Victoria for Over 50 Years
1112 Broad Street. Phone G 7171

APPLICATIONS FOR LARGE OR SMALL mortgages appreciated. We specialize in refinancing, also purchasing mortgages and agreements. J. D. Smith, Financial Survey Ltd., 1324 Government. G 9305.

FIRST MORTGAGES
$4,200 mortgage paying $50 per month, including 6% interest, discount $600: $3,600 will handle. Value of this four-year-old house, $7,000.
$3,450 mortgage paying $50 per month including interest 6½%; discount $800; $4,650 will handle. Value of this three-year-old house, $7,000.
These mortgages discounted for quick sale.
J. D. Smith, G 9305; res., E 5884
Financial Survey Ltd., 1324 Government Street.

A. Bernard & Co. Ltd.
MORTGAGE LOANS OF EVERY DESCRIPTION
629 FORT STREET. PHONE G 9335

52 WANTED TO BORROW

WANTED CLIENTS WITH LARGE OR small sums of money to invest in first mortgages at 6% and 7% interest good monthly payments. Inquiries appreciated. J. D. Smith or W. S. Kirkpatrick, G 9305. Financial Survey Ltd., 1324 Government Street.

53a TIMBER WANTED

SMALL OR BIG PATCHES OF TIMBER. Short or long logs. Highest prices. Atom Lumber Co., 210 Johnson Street West. B 6621, evenings G 0912.

54 BUSINESS OPPORTUNITIES

VARIETY STORE, NEW DISTRICT, three miles from city. Grocery, meats, drugs, some hardware. Building four years. Modern living quarters. Sickness reason for selling. New equipment. Albion 231.

BAKERY, COFFEE BAR, GOOD BUSINESS, thriving district, selling due illness. Box 1551, Victoria Press.

MULTIPLE CHAIR BARBER SHOP OLD established downtown location. Price $2,780. L. J. Coltis, Pemberton, Holmes Ltd., G 8124.

WANTED FOR INVESTMENT
Side-by-side duplex; must make good return. Box 1522, Victoria Press.

Revenue Property De Luxe
Almost new building showing revenue close to $200 per month, also with de luxe 5-room suite for the owner, which is equal to any $125 suite you can get today. Oil-O-Matic heating, large lot. You should see this if you are interested in revenue property.
Price $27,500

4-SUITE APARTMENT
In a very choice location, overlooking the sea, consisting of 4½, 2½, 4 and 5-room suite for owner or can be rented. Owner's suite is fully furnished including fridge, etc. Total revenue of all suites rented $307 a month. Oil-O-Matic hot air heating. Owner has reduced the price considerably as he is leaving for U.S.
Price $19,350
Some terms can be arranged.
Call Mr. Clark, Eves., E 8097
H. G. DALBY & CO. LTD.
634 VIEW STREET. E 6241

WAREHOUSE BUILDING
FOUR FLOORS
AUTOMATIC ELEVATOR
APPROXIMATELY
17,000 SQUARE FEET
Centrally located in an area which is rapidly progressing. Heavy brick construction. Building ideally suitable for Commercial Storage, Fruit Warehouse, Furniture, etc. Reasonably priced and a low down payment will handle with the balance over 10 years.
For more detailed information contact:
J. M. Chesman. Evenings E 4833
K. R. Liss. Evenings B 5865
PEMBERTON, HOLMES LTD.
1002 Government Street. G 8124

HOLLICK REALTY LTD.
$1,750 full price on this thriving coffee shop; $1,000 will handle.
Call C. Reynolds, E 8457, B 0732 or Bill Hollick, B 2987, B 7514. Office 1118 Quadra

54 BUSINESS OPPORTUNITIES

TWO WELL-KNOWN BOAT RENTAL BUSINESSES
LARGE POTENTIAL OPPORTUNITIES
FIRST: Well known fishing camp on one of the best salmon fishing locations on the coast. Long season. Large amount of level ground at sea level, with river running through property. Year-round safe boat basin, boats, coffee shop and fishing supplies building. Fish house, etc. Ample water, plenty of room for expansion such as cottages, etc. Owner says he is grossing approximately $15,000 per year plus profit from a fish buying business which is included in the price for everything
of $40,000
Terms available. This is a money maker. Books available upon inspection of property.
SECOND: 11 cabins one to four rooms, 50 acres, 15 boats, over 1,000 feet of lake frontage, excellent paved highways from Victoria to Nanaimo. Covered boat floats. Long season, lake and stream fishermen plus deer hunters stay here. Present owners too old to run effectively. Younger couple could make real money by operating this. Statement of revenue and expenses may be seen at our office. A real opportunity.
Full price $27,500
Excellent terms available
For further details contact J. M. Chesman, E 4833; K. R. Liss, B 5865.
PEMBERTON, HOLMES LTD.
1002 GOVERNMENT STREET. G 8124

HAGAR'S
NEW 7-SUITE APARTMENT BLOCK
50 Yards From Beacon Hill Park
Seven one-bedroom suites, Oil-O-Matic hot-water heating. Hardwood floors throughout. One block to bus, park and stores. Easy walking distance to town and Parliament Buildings.
Will show net 10% on capital investment
PLUS annual principal repayment of $1,300 on mortgage. Carrying a $30,000 5½% mortgage.
FULL PRICE $56,000
Please call: John MacCormac, Evenings B 5744; E. Turner, B 9015
for further particulars or appointment to view.
HAGAR & SWAYNE LIMITED
View at Broad. G 0531-2-3-4-5
Member Victoria Real Estate Board

FISH
-EGGS - GROCERIES
EMERGENCY
Illness forces the sale of this little business on Quadra Street. Handles mainly fish. Good fixtures. No competition. Any reasonable down payment accepted from reliable person. A give-away at full price of $1700
Jim Damon, B 2157, eves., B 0841
WESTERN HOMES LTD. 611 YATES ST.

55 EXCHANGE REAL ESTATE

IDEALLY LOCATED APARTMENT consisting of three de luxe suites and caretaker's. Revenue $400 per month. Owner will sell outright or will consider other property as part payment. $14,000 mortgage on property at present. This property must be seen to be appreciated. For information please call Mr. Ledger, Swinerton & Co. Ltd., residence B 6641, office E 7181.

IF YOU HAVE A HOUSE, HOUSE WITH revenue, apartment block, auto court, farm, first or second mortgage to exchange, phone J. D. Smith, G 9305, eves. E 5884. Financial Survey Limited, 1324 Government Street.

BRICK BLOCK, 26 RENTALS. PRICE $110,000. WILL TRADE EQUITY OF $45,000 FOR AUTO COURT, RESORT OR WHAT HAVE YOU. ISLAND OR MAINLAND. B 5515.

56 LISTINGS CANCELLED

3109 WASHINGTON (DUPLEX) SOLD by Johnny James and Stan Evans of Western Homes Ltd. There are several ways to sell a home. Our experience is at your disposal. Let's talk it over. Call B 2157; evenings G 8286 or B 6515.

2735 QUADRA STREET SOLD BY Harold Ware, Town & Country Homes Ltd., 1923 Quadra Street. B 7276—24-hour service. Take advantage of our parking service.

PAT-MAR GROCERY AND 518 SUMAS Street sold by Jim Damon of Western Homes Ltd. I need listings. For quick action please call B 2157.

1213 MAYWOOD SOLD BY KEN STURGEON, Town & Country Homes Ltd., 1923 Quadra Street, phone B 7276 anytime; evenings G 4203.

50 VIEW ROYAL AVENUE SOLD BY Herb Hodgson, Hawkes Foster Ltd. A call to B 2101 may sell yours.

3914 WINTON STREET IS NOW EXclusive with Ker & Stevenson Ltd.

AGENTS PLEASE NOTE. NO. 6 PRICE Road sold 10th October.

56a LISTINGS WANTED

LISTINGS WANTED - LIST YOUR property with P. N. Cameron Ltd. for immediate attention. Phone E 1174.

BONA FIDE BUYERS! !
(1) In Oak Bay. Five-room modern bungalow, $10,500 cash. Basement, seclusion.
(2) $3,500 cash. Price to $8,500 offered for three-bedroom basement bungalow, near high school.
(3) No down payment but "$150 monthly" offered for family home.
(4) $1,500 cash. Price to $6,500 offered for four-room, no basement, Gorge, Portage Inlet or Quadra. Large lot or two lots.
(5) Modern Fairfield duplex, side-by-side, wanted for cash. Four rooms each side. Price to $16,000.
Call Mr. Thorneloe, E 1187, Eves. Albion
2 X
MEHAREY & CO. LIMITED
622 VIEW STREET. E 1187

57 HOUSES FOR SALE

UPLANDS SLOPES
UNIQUE OPPORTUNITY
FOR SALE BY OWNER — 4-BEDROOM STUCCO HOME WITH SEA VIEWS AND SOME SECLUSION. LARGE LIVING ROOM, GOOD-SIZE DINING ROOM, KITCHEN WITH BREAKFAST ROOM OFF, 2 BATHROOMS AND DRIVE-IN GARAGE. OIL HOT WATER HEAT. OAK FLOORS AND NEWLY DECORATED. DUE TO OWNER LEAVING CITY SHORTLY, NEAREST OFFER TO $14,000 WILL BE ACCEPTED. PHONE OWNER AT E 9232 FOR APPOINTMENT TO VIEW.

TWO HOUSES FOR SALE. 295 BEAUMONT Avenue, View Royal. This lovely sea-view property has just been completed. Has two large-size bedrooms, large living room and fireplace, cabinet kitchen, four-piece bathroom; oak floors throughout; tile in kitchen and bathroom; utility room and car port landscapes. Lovely soil. Terms considered. Full price $10,550.
ALSO
Three-room bungalow, attached garage, big lot. $2,250 down, full price $4,750. Please apply 141 Grainger Road, Langford. Call Belmont 717Y.

IF YOU ARE TIRED LOOKING AT old houses with no value, why not see this seven-year-old shake home with three bedrooms, within 1½-mile radius, surrounded by good homes. It features, living room, 19 feet; three full-size bedrooms; attractive cabinet kitchen; utility room; lounge floor area. Immaculate throughout and decorated in soft pastel shades. Price reduced $1,000. For immediate sale with $2,400 down. Full price $6,950. Contact J. V. Saunders G 9458, evenings or Sunday or Newstead Realty, 766 Fort Street. E 7194.

FAIRFIELD—SIX-ROOM BUNGALOW—Plus two-room suite, rented. Only $12,600 with $5,000 down. It is four years old and has three large bedrooms, large living room, all electric cabinet kitchen with bar and dining space, four-piece bath plus extra toilet in basement; drive-in garage. A very good value. Please contact Mr. Nelson at E 7194 or Res. E 5833 anytime. Newstead Realty Ltd., 766 Fort Street.

CENTRAL PARK DISTRICT
A close-in well-built bungalow, six rooms, bathroom and sunroom, basement, oil furnace, laundry tubs, garage, fireplace, light floors, good condition. Low taxes. Early possession. Price $7,950. Terms: Half cash, balance monthly. Rosevear Company, 845 Langley St. Phone G 6041.

57 HOUSES FOR SALE

$2,500—GOOD FAMILY HOME—LARGE GARDEN—$2,500
This is just the place for happy, healthful living, plenty of room both in and out of the house. Very roomy and comfortable older type, four bedrooms, living room, dining room and kitchen on one floor. Full basement, hot-air piped furnace. Neat as a pin; three lots in all, in lovely garden, fully stocked. No doctor will be needed for the fortunate family who gets this. $2,500 cash only. $9,400. Contact E. Clark at E 7194 or evenings E 2309.

BEACON HILL PARK — SIX-ROOM older-type home, fully furnished. Easily duplexed, double plumbing, garage. Already fitted for light housekeeping rooms. Immediate possession as property is vacant. Priced for quick sale at $6,800. Call Mr. Kitto at E 1880 or at Rithet Consolidated Ltd., B 4251.

FIVE-ROOM BUNGALOW — LIVING room with fireplace, dining room, kitchen and two large bedrooms, drive-in garage, full cement basement. Five acres of cleared land. Barn, chicken house and woodshed; 52 fruit trees, raspberries, etc. Close to bus and school. Lovely location. Terms can be arranged. Kesting 94Y.

NEW, MODERN FOUR-ROOM BUNgalow, two bedrooms; four-piece bathroom; large cabinet kitchen, attached garage and utility area; hardwood floors throughout. Immediate possession. Close to schools, bus service, churches and stores. 1520 Earlstone. Apply 3888 Cedar Hill Road.

$1,200 CASH DOWN BUYS NINE-ROOM house in Victoria West. Five bedrooms, part basement, hot water heated, two lots, fruit trees, garage. Price $6,300. Please ask for Mr. Bagshawe. Eve. E 2548.
H. A. HUMBER, LTD.
1220 Broad Street. E1252

FIVE-ROOM MODERN BUNGALOW, PLUS UTILITY KNOTTY PINE RUMPUS ROOM. OIL HOT-WATER HEATED, ELECTRIC DOMESTIC HOT WATER, DOUBLE GARAGES, SWIMMING POOL, ROCK GARDENS ON 1¼ ACRES. 2½ MILE CIRCLE. OWNER WILL FINANCE. B 6014.

FIVE-ROOM BUNGALOW, LIVING room, fireplace, dining room, Pembroke bathroom, two bedrooms, cabinet kitchen, utility, cabinets, automatic oil heat, Venetian blinds. $2,500 down payment. Full price $8,850, 4½% interest. Possession December 1. 1661 Derby Road. Evenings, Wednesday Sunday. No agents.

3249 QUADRA STREET SOLD BY HAROLD Ware of Town & Country Homes Ltd., 1923 Quadra Street. Phone B 7276 and we will have a representative call or if not drop in as we have no parking problem.

FOR SALE BY OWNERS—FOUR-BEDroom home in Oak Bay on Newport Avenue. A spacious de luxe home, large grounds. Terms arranged. Full price $15,000. Immediate occupancy. Phone G 4254 for appointment.

VACANT
Cloverdale District — Five - room home with full basement and furnace. Very easy terms. Asking $7,700. Call Mr. Kitto at E 1880 or at Rithet Consolidated Ltd., B 4251.

SIX-ROOM RANCH-TYPE BUNGALOW. Two years old, hot water heated, large picture windows. Could be purchased furnished, all modern furniture. For information phone E 9732. No agents please.

ESQUIMALT COSY FOUR-ROOM COTtage, handy to Dockyard. Full bathroom and electric range included. 60' lot. Low taxes. The price is right at $3,950. Call Mr. Kitto E 1880, or at Rithet Consolidated. B 4251.

3065 ROLLOHOLME SOLD BY HAROLD Ware of Town & Country Homes Ltd. Phone B 7276 or call and see us across from the new Curling Rink. Parking no problem.

FOR SALE
Large duplex by owner. Best location in Fairfield. Oil-O-Matic hot air furnace. Price reduced for quick sale. Phone E 2269.

816 ISLAND HIGHWAY SOLD BY George Coste of Town & Country Homes Ltd. Phone B 7276 as we need your listing. Thank you.

MODERN BUNGALOW, QUIET STREET within the city. Drive-in garage, fireplace, wired for range. Property fenced with small greenhouse. B 6206.

NEW DUPLEX UNIT, LIVING ROOM, dinette cabinet kitchen and two bedrooms. Central. Days, phone B 8040; also four-room apartment and bath.

FOUR-ROOM BUNGALOW, BURNSIDE Road; full cement basement, furnace. Spacious garden, lawn. $5,500. B 9908. No agents.

TWO-BEDROOM BUNGALOW, BEST location, high Fairfield. Good basement, garage. Oil-O-Matic heat. Immediate possession. Owner. G 2893.

FIVE-ROOM BUNGALOW, FULL BASEMENT, drive-in garage, hot-water heating. First-class condition. High location. E 8365, 11 - 1 and 7 - 9. No agents.

$2,600 OR NEAREST OFFER FOR 3-bedroom N.H.A. home. 4½% mortgage at $48 per month. Full dry basement. 3171 Alder Street.

STOP! DON'T MISS THIS MODERN 5½-room bungalow. Beautiful Gorge view, 2 bedrooms; oil heat. 19,250. B 6790.

FOUR-ROOM BUNGALOW, THREE-piece bathroom, utility room on two lots. Terms at 231 Sims.

MODERN HOUSE, LARGE CHICKEN house, greenhouse, on two acres. Excellent V.L.A. buy. 881 Canterbury Road.

MODERN STUCCO BUNGALOW. FOUR rooms and utility. Suit retired couple. Owner, Belmont 271R.

FIVE-ROOM BUNGALOW, OIL HOT-water including dining room curtains. 2980 Foul Bay Road. Apply owner.

BY OWNER—3-BEDROOM, C.M.H.C., $5,800. Low down payment. B 8554.

TWO-BEDROOM STUCCO BUNGALOW, full basement, furnace. $7,500. B 9797.

FIVE-ROOM BUNGALOW, HOT-WATER Oil-O-Matic. 1336 May Street.

10-ROOM REVENUE, $11,500; $2,800 down. E 7870.

HOUSE FOR SALE, CLOSE IN. G 6992 after 5 p.m.

GEORGE RANDALL LTD.
WATERFRONT
SUPERB VIEW
Attractive Home
OFF MARINE DRIVE — New ranch style 4-room bungalow. H.A. heating, fully insulated, large garage, safe beach. Price $12,600
Call Mr. Smith, G 7325

OPPORTUNITY
For $800.00 Down
Five-room bungalow with stove, neat, clean and just vacant, featuring living room, kitchen, plenty of cupboards, three bedrooms, Pembroke bath. Small garden, the ideal family home in a nice location.
On above three contact Mr. Davis, Eves., G 8614

SOLID—BRICK
Near Park and Sea
Revenue, or family home. This property lends itself and has the potentiality of being renovated into an up-and-down duplex. Neat garden lot with separate garage. Full price with terms $6800
On above two, contact Mr. Twamley, Eves., B 9903

TO CLOSE AN ESTATE
Four-room white siding bungalow; secluded garden, fish pool, oak trees, etc. Drive-in garage, furnace. Whole property in nice condition. Immediate possession. Price $7800
Executors will consider cash offers.
Contact Mr. Grieve, Eves., G 0838
GEORGE RANDALL LTD.
1309 DOUGLAS STREET. G 8168

HAGAR'S
CORDOVA BAY
Five Rooms
$8500
This is a lovely six-year-old stucco bungalow. Living room 12.6x15 with fireplace; dining room, two bedrooms and kitchen wired for electric range. Hardwood floors. Duroid roof and full cement basement with laundry facilities. Copper piping throughout, and insulated. The location—one block from the beach, is convenient to school, church and stores, and only eight miles from Victoria. There is a neat garden with young fruit trees, shrubs and flowers. Terms may be arranged for suitable purchaser. PRICE (3312011)
$8500
F. Lesley, Evenings E 9589
Hagar & Swayne Limited
VIEW AT BROAD. G 0531-2-3-4-5
Member Victoria Real Estate Board

CARROLL RIGHTER'S ASTROLOGICAL FORECAST

THURSDAY, OCTOBER 15, 1953

ARIES (March 21 to April 19)—If you want to keep the continued support of those in power, it is necessary that you seize the opportunity now yours to get your money matters, emotional interests on a more solid basis.

TAURUS (April 20 to May 20)—Be open-minded in discussions with shrewd associate who realizes your ability in understanding financial trends. Follow definite arrangements whereby both of you may gain.

GEMINI (May 21 to June 21) — Keep your mind and your fingers working doggedly to separate items of expenses in every day matters. This keeps you from confusing real responsibilities with superfluous obligations that are burdensome.

CANCER (June 22 to July 21)—Your personal appearance brings you favor from associate who has an important invitation that requires you look your best. Be prepared for entertainment, business deals. Have fun!

LEO (July 22 to August 21)—Attending to all the little affairs at home, wardrobe, cleaning, supplies, etc., releases very valuable time you need later when conditions break in your favor.

VIRGO (August 22 to September 22)—To bring out your charm, attractiveness and glamour, attend to beauty treatments, haircuts, etc. P.M., have fun at inexpensive pleasures. Be happy.

LIBRA (September 23 to October 22)—Another day to keep your nose to the grindstone, making home and surroundings more attractive and the family more aware of your affection, even if it means giving up some personal pleasure.

SCORPIO (October 23 to November 21)—You are right to be preoccupied with the way you are getting along with close companions in business or in family, personal life. P.M., relax after completing agreements, correspondence.

SAGITTARIUS (November 22 to December 21)—Get off alone and take a good look at yourself, for now you can see the beneficial results you have obtained and also the flaws that require attention right now. Keep working.

CAPRICORN (December 22 to January 20)—Definite, determined friend aware of your great ability and high degree of intelligence gives you a helping hand in the attainment of your desires, with no "strings" attached. Accept.

AQUARIUS (January 21 to February 19)—Forget entertainment outlets and concentrate upon the irksome but necessary ways to secure more acclaim. This requires quiet talks with experts who are in a mood to help.

PISCES (February 20 to March 20)—Listen to experienced newcomer in your life who knows how to judge values and policies accurately. Get the benefit of his or her advice on how to get your hopes and wishes manifested.

IF YOUR CHILD IS BORN THURSDAY . . .

Thursday's child is one of those very sharp and shrewd youngsters who should be taught very early in life to have a realization of abundance. This chart is good for occupations requiring much understanding of money, possessions, taxation or research work and exploration. This child should be taught the value of money when young and be given courses in practical matters. It is best to be prepared for early retirement so that the good things in life can be long enjoyed.

Carroll Righter's individual 16-page ASTROLOGICAL FORECAST booklet for November is now ready. For your copy send your birth date and 25c with a self-addressed and stamped envelope to Victoria Daily Times Forecast, Box 350, Madison Square Station, New York 10, New York.
(Copyright 1953, General Features Corp.)

57 HOUSES FOR SALE

GILLESPIE, HART & COMPANY, LTD.
611 FORT STREET. G 1181

HIGH QUADRA
Excellent situation with distant views and surrounded by other fine homes. Lovely SPACIOUS SIX-ROOM bungalow. Very large living room, separate dining room, two double bedrooms. OAK FLOORS THROUGHOUT. High, bright basement with well-finished, heated room. OIL AIR CONDITIONED HEAT. Owner leaving and must sell. Price $13,650
Please call Miss Bleakney, G 1181, Eves., G 8592

UPLANDS
See It and You Will Want to Own It
This delightful six-roomed bungalow is only two years old. Three bedrooms, spacious hall and living room, attached dining room, a bright, cheerful, fully equipped kitchen. Full basement with oil forced air heat, fireplace, extra plumbing, attached double garage. Grounds only require minimum amount of work. Owner has instructed us to sell at $21,500
Please phone J. D. Gunn, G 1181, after hours G 3064

THE ROYAL TRUST COMPANY
FAIRFIELD
Lovely side-by-side duplex. Both suites consisting of through hall, living room, dining room, kitchen, 2 bedrooms, 4-piece bath. Full basement. Oil-O-Matic hot air furnaces. Room for 2 more suites in basements.
Plumbing roughed in. Price $18,500
THE ROYAL TRUST CO.
1205 Government St. E 4126
Evenings B 8752

HOLLICK REALTY LTD.
Two lots—home prewar built, secluded, two bedrooms.
Going at $8950
Call Bill Hollick, B 2987, B 7514
C. Reynolds, E 8457 or B 0732
Office 1118 QUADRA

57 HOUSES FOR SALE

P—lease R—emember
P. R. BROWN
& SONS LTD. EST. 1909
1112 Broad Street. Phone G 7171

2571 HERON STREET
A modern 3-year-old stucco well-planned home. Large living room with view window, open fireplace and hardwood floors; guest-size dining room and modern cabinet kitchen with dining area and utility room adjoining. The through hall is spacious and even the 2 bedrooms have hardwood floors. There is a full, high cement basement and separate garage. The lot is fully landscaped. This home is situated close to the Willows Beach, stores, bus, school and park. Full price $12,700
Please Contact E. F. Burton, Jr., E 1291, Evenings

3132 HARRIET RD.
Six rooms, full basement, hot air furnace. Terms available. Priced to sell $4750
Please Contact E. F. Burton, Jr., E 1291

P—erfectly R—ight
P. R. BROWN

HIGH QUADRA
$2500 Cash
Handles this semi-bungalow, about 15 years old, nicely located in a neighborhood of established families. Corner location with some privacy. Taxes $86. Heavy stucco, reception hall, 18-ft. L.R. has open F.P. and oak floors; cabinet kitchen with oil-burning range included in price; separate dinette; open stairs to two bedrooms and bathroom; full basement, lined, has furnace, laundry trays, car space, work bench, etc. Furniture for sale also. $2,500 cash handles, balance as rent. Immediate possession. Must be sold and priced accordingly. Good value $8250
Call Mr. Belcher, G 9335; Res., G 3594

A. BERNARD
& CO. LTD.
629 Fort Street. Phone G 9335
Member Real Estate Board

SIDE GLANCES By Galbraith

"Hello, Aunt Mary—and my, how I've grown, and do you remember years ago when you used to push me in a baby carriage?"

57 HOUSES FOR SALE

HICKS REALTY
LIMITED
1710 DOUGLAS STREET. B 5104
OPPOSITE HUDSON'S BAY STORE

CITY REVENUE
$3000 DOWN
(988E) An excellent self-contained, up-and-down duplex, in quiet surroundings within easy walking distance of town. The lower suite has large living room, dining room, two bedrooms, bathroom and kitchen. Upper suite of three rooms rented for $60. Oak floors throughout. Hot-air heat (stoker). Garden with fruit trees.
Price $9500
Mrs. Burbidge, B 5104, anytime

VIEW ROYAL, $2750 DOWN
(889E) A pretty, four-year-old white stucco bungalow with nearly ½ acre of land, fruit trees, etc. There is an attractive living room with Heatilator fireplace, two bedrooms, a bright cabinet kitchen with dining space and utility room. Separate garage. Two minutes' walk to school, bus and stores. Taxes $49.
Price $7000
Balance $50 per month
Mrs. Burbidge, B 5104 anytime

ESQUIMALT FAMILY HOME
(632E) Large white stucco house, situated on two lots. Large living room; dining room; kitchen and one bedroom on first floor, three bedrooms and bath up. Eight fruit trees with plenty of garden space. $2,500 down payment. Full price $6950
B 5104 anytime

$1500 DOWN ASKED
(984E) On this older-type, three-bedroom semi-bungalow. Five large and spacious rooms down, plus one up concealed stair. Full basement, furnace. Separate garage. Everything in excellent condition. Bus and schools close.
Price $6950
Mr. Drew, B 5104, Eves., E 4980

REDUCED $750
FOR QUICK SALE
(763A) This smart four-room plus stucco bungalow should be seen to be appreciated. Living room (13x16), two large bedrooms. Fully modern kitchen, dining area, a grand garden, shrubs, etc. Separate garage and low taxes. And further, included in price is oil range and heater. Act fast.
Full price now $6850
Mr. Brown, B 5104, Eves., B 6977

EXCLUSIVE
3760 CAREY ROAD
Drive by or give me a call to see this dandy four-room bungalow. In spotless condition. Attractive outside, cosy inside. Why pay rent when you can buy this bungalow with a low down payment and balance as rent. Price including good oil range $4700
Mr. Drew, B 5104, anytime

FRASER BISCOE
OFFERS

"DEAN HEIGHTS"
(NO STEPS)
Three bedrooms, living room 13x24 with fireplace, three-piece bathroom, kitchen (OIL RANGE INCLUDED). Taxes ONLY $66.
FOR CASH SALE $6950
Office E 9413, Eves. E 4960, Mr. Wilkins

"OAK BAY"
(Windsor Park Area)
(620) Family home, spacious rooms, all newly decorated, living room with fireplace, dining room, DEN, kitchen. Open stairway to four bedrooms and bathroom. FULL BASEMENT with extra toilet. Tubs, hot air piped furnace. Taxes $100. $3,000 DOWN
Full price $8750
Phone E 9413, Eves. B 9761 or E 9450
Mr. Wilkinson or Mr. Wilkins

"OAK BAY"
Gardeners Beware ! !
(611) You have COMPLETE SECLUSION—A lot 57'x223' in lawns, rockeries and PRIZE FRUIT TREES. GREENHOUSE. A comfortable five-room bungalow in good condition. The living room, dining room and one bedroom ALL HAVE A FIREPLACE. Second bedroom, nice kitchen, bathroom, separate toilet. Full HIGH BASEMENT, tubs and furnace. Taxes only $85. $3,500 DOWN AND $40 per month at 5%.
Full price $9000
Phone E 9413, Eves. Mr. WILKINS or Mr. Wilkinson, E 4960 or B 9761

"FAIRFIELD SPECIAL"
SEAFRONT
(Owner Transferred)
(590) Ideal location just steps to the beach. Landscaped grounds WITH SPRINKLER SYSTEM. Six rooms featuring TWENTY - ONE - FOOT LIVING ROOM, fireplace, FULL SIZE DINING ROOM, kitchen with breakfast nook, two bedrooms, bathroom, concealed stairway to lovely bedroom and BALCONY OVERLOOKING THE BEACH. Full basement, OIL-O-MATIC hot air heat, drive-in garage with overhead doors. SMALL GREENHOUSE. IMMEDIATE ACTION necessary as this will sell quickly. Some terms.
Full price $13,650
Office E 9413, Eves. Mr. Trill or Collings, B 9444

FRASER BISCOE'S
New Location: 576 Yates Street,
Across from the New Post Office

RITHET
Our 82nd Year — B 4251

JUBILEE
GOOD VALUE
This home offers the best value in the city. Spacious through hall plan. Large living room and dining room. Cosy kitchen with gas available. Two twin-size bedrooms and bathroom. Full basement. Hot-air furnace. Garage. Reasonable taxes. Needs decorating, but excellent value. A good comfortable home priced at only $6000
Call MR. KITTO, B 4251; Eves., E 1880

MOUNT TOLMIE AREA
COMPACT BUNGALOW
Built three years ago, this two-bedroom bungalow has an unusually practical floor plan. Entrance hall, spacious living room with fireplace, dining room, attractive electric cabinet kitchen with dining space. Two good-sized bedrooms with ample closet space. Four-piece Pembroke bathroom with built-in vanity. Utility room. Full basement, hot-air heat. Adjoining garage. Garden attractively landscaped. Quiet area close to transportation. Owner has priced at $12,500
Call MR. SCOTT, B 4251; Eves., B 9721

OAK BAY
DE LUXE BUNGALOW
NEAR BEACH
Built by a master builder for himself, this bungalow is in immaculate condition and is outstanding among other nice homes. Spacious entrance hall, lovely living room with bay windows, guest-size dining room, two large bedrooms; Pembroke bathroom with vanity, and a kitchen which would be the delight of any housewife, utility room off the kitchen. Full basement with rumpus room finished in knotty pine, a two-piece bathroom extra bedroom. Oil-O-Matic heating. Separate matching garage. Delightful garden in lawns, shrubs, fruit (1½ lots), patio, sprinkler system. This is definitely a home of quality and is beautifully situated. Shown by appointment only. Price $21,500
Call MR. SPEED, B 4251; EVES., E 8595
Rithet Consolidated Ltd.
(Member Real Estate Board of Victoria)
706 FORT STREET. PHONE B 4251

57 HOUSES FOR SALE

TOWN
AND
COUNTRY
HOMES, LTD.
PHONE B 7276. 1923 QUADRA STREET
Opposite Victoria Curling Club

GORGE-BURNSIDE
NEW
$2500 Down - $2500 Down
You'll love this brand new five-room stucco bungalow with its shining HARDWOOD FLOORS, attractive colour scheme, OIL-O-MATIC HEATING, THREE BEDROOMS, electric kitchen and other very attractive features. Owner will give good terms to satisfactory buyer. Priced to sell $10,500
Call Mr. Ludlow, B 7276, anytime

MOUNT TOLMIE
NO STEPS
FOUR-ROOM new stucco bungalow. Living room with fireplace, roomy kitchen with excellent cabinets and dining space, Pembroke bath, two bedrooms, hardwood floors throughout. Attached garage with utility space. Full price (with terms) $7900
Please phone Ken Sturgeon, G 4203 evenings, B 7276 anytime.

STOP LOOKING
Here it is, nice stucco bungalow four years old. Living room with fireplace, dining room, two bedrooms, cabinet kitchen, full basement, drive-in garage. $2,500 will handle. Full price $8500
Immediate possession. Phone Mr. Amos B 7276 anytime.

CANNOT BE BEAT
Here is one of the finest five-room-plus bungalows in the city. Living room and dining room floors of solid hardwood. The casimet kitchen will thrill any housewife, utility off the kitchen, two spacious bedrooms with extra one in full basement. This is definitely a good buy.
Full price $10,500
Terms arranged. Please phone Mr. Christensen B 7276 anytime.

EXCHANGE
LANGFORD
4-ROOM CEDAR SHAKE
This spotless home of four rooms comprises entrance hall, nice living room, two bedrooms and lovely cabinet kitchen. Cyclone oil range, Venetian blinds and oil circulating heater included in the price. Owner will sell on very good terms or will exchange for four-room home in city.
Full price $5000
Please call George Coste, B 7276 or evenings B 6850.

BEAUTIFUL VIEW
$1850—DOWN—$1850
(Quick Possession)
FOUR-ROOM bungalow with extra room in attic. Living room with Heatilator fireplace, cabinet kitchen, two bedrooms, four-piece Pembroke bath and utility. Separate garage, woodshed and chicken house. High location. Balance $65 a month.
A REAL BUY AT $7350
Please Phone Ken Sturgeon, G 4203 Evenings: B 7276 Anytime.

FOUR ROOMS
MODERN—NO STEPS
GOOD TERMS
This cute white shingle, 12-year-old bungalow would be ideal for the retired couple. Has large living room with fireplace and cove ceilings (14 x 18), nice kitchen, three-piece Pembroke bathroom, two good-size bedrooms. Oil range and heater included. Nice garden with lawns, etc., approx. 55 x 185. Separate garage. Close to bus line. Taxes only $63. Low down payment may take this. HURRY! ! !
Full price $6300
Please Phone Jack Jackson, Eves., B 1704, B 7276. Anytime.

CLOSE IN
HIGH LOCATION
$2500 DOWN
NEAR STORES, BUS, SCHOOLS — This nearly new four-plus stucco bungalow is spotless from basement to attic. Extra bedroom in basement. Too many nice features to enumerate.
See this at only $9450
Call Mr. Ludlow or Mr. Ware, B 7276 Anytime.

$2100 — DOWN — $2100
FAIRFIELD
SEVEN-ROOM HOME
Excellent rental location in good residential area. Four-room suite down, three-room suite and bath up rented at $65 per month. Full basement with hot air furnace, drive-in garage. Secluded garden with sh

57 HOUSES FOR SALE

PEMBERTON, HOLMES
LTD.

Up-and-Down Duplex Separate Entrances
Walking Distance to Town

Here's a real revenue producer just on the market. Upstairs, large living room, kitchen, bedroom and three-piece bathroom rented on a years lease at $65 per month.
Lower suite has large living room, dining room, two bedrooms (all with hardwood floors) spacious kitchen and three-piece bathroom. A lovely Enterprise combination gas range goes with the lower suite and gas stove and hot-water heater up. Full basement and garage. Hot-air heat. Early possession of lower suite. Terms arranged.
Full price only $9500
Please ask for Mr. Woodley, evenings G 3916

CENTRAL PARK AREA FOUR ROOMS HOT WATER HEAT

A very nice four-room bungalow in A-1 condition, very close in. Living room has fireplace; large cabinet kitchen, two bedrooms. Full basement. Duroid roof. Well kept lot in lawn and shade trees. (Furniture also available.)
Asking price $7000
Please call R. V. Caselton, evenings, E 8464

REVENUE OR JUST A FAMILY HOME

Within one block of Jubilee Hospital. Newly decorated and in first-class condition throughout. New roof. Full basement. Separate garage. Three-quarter furnished.
Asking price $8500
L. J. Coltis, evenings E 6346

GORGE NO STEPS

Four-room bungalow on good-size lot, nice garden, with fruit trees. Living room with fireplace, two bedrooms, cabinet kitchen. Separate garage. Price $6300
For further particulars please call G. Griffin

OAK BAY THREE BEDROOMS DEN PLAYROOM

Ideal family home approximately 12 years old. Close to schools, bus, stores, excellent neighborhood. Comprising of living room, dining room, den or bedroom, modern kitchen with dinette, four-piece bathroom with tiled floor. Upstairs, by concealed stairway, has two bedrooms and bathroom. Good playroom or bedroom in basement. Air-conditioning, Oil-O-Matic furnace. Drive-in garage. Full cement basement. Nice garden. TV antenna on roof. Whole house has just been redecorated. There are many fine features about this house such as wall-to-wall carpets, tiled bathrooms and kitchen sink, etc. Price only $14,750
For appointment to view contact J. M. Chesman E 4833; K. R. Liss, B 5865

1002 Government Street
G 8124

CAPITAL CITY REALTY CHOICE OFFERINGS

OPEN FOR INSPECTION
3248 SERVICE STREET
WEDNESDAY, OCTOBER 14
1 p.m. to 6 p.m.

New five-room stucco bungalow, a real beauty; large living room, dining room, cabinet kitchen, two twin-size bedrooms, hardwood floors, automatic heating; nice district and among lovely homes. Best buy on the market. Will take late model car as down payment. Easy terms. CORNER SERVICE AND McRAE STS.
Mr. Shingles, G 1795, in attendance

FAIRFIELD EXCLUSIVE 151 OLIVE

This is the best bargain today anywhere, a seven-year-old, five-room stucco bungalow, fully insulated. Basement. Lovely landscaped grounds. Piped heating. Two twin-size bedrooms; large living room; dinette. Superb recreation room in basement. Drive past and be delighted then see Mr. Waters, G 9968, or Mrs. Kemp, E 8442 for inspection and terms. Price reduced for quick sale. Full price $9950

OAK BAY OUTSTANDING VALUE

Ultra-modern six-room stucco bungalow, nice large rooms, beautiful cabinet electric kitchen, three large bedrooms, family dining room, very large living room, through hall plan. Oak floors throughout. Full high basement, automatic oil air conditioned heating. Lovely large landscaped grounds. Easy terms to right party. Price for quick sale at $12,600
Mr. Ridings, B 4557 evenings

HANDYMAN, ATTENTION!

$600 cash and a little work on this fine old seven-room home with bath on corner lot. Northern border of city. Will make it into a grand family home at small cost. Monthly payments $40. Full price $4950
Mr. DeMan, G 2402 evenings

193 BEACH DRIVE EIGHT LOVELY ROOMS

Large living room, dining room, cabinet kitchen and two lovely bedrooms, with bath down; two large bedrooms and den or extra bedrooms up. Full basement. Automatic air-conditioned. Oil heating. Electric water heater. Fish pond. Delightful sea view. Pleasant grounds, fruit trees. A superb home in immaculate condition. Clear title. Terms to suit buyer. Please do not disturb.
MR. WATERS, G 9968, for view and full particulars

CAPITAL CITY REALTY
630 CORMORANT ST. G 1922

JUBILEE AREA BUNGALOW $7800—5 ROOMS

Attractive frame bungalow, in tip-top condition. Built like a battleship. Comprises: Entrance hall, living room with fireplace, dining room (oak floors), kitchen (cabinet), wired for electric range. Tiled linoleum floor. Two good bedrooms. Three-piece bathroom. Concealed stairway to bedroom up. Full, high basement. Hot-air furnace. Separate garage. Cement driveways. Greenhouse. And all for $7800
Please Call R. Cox, Residence, E 3814

SIX SUITES CLOSE IN

A modern apartment block, only a year and a half old, close to town, stores and transportation. Easy walking distance to Beacon Hill Park. Total revenue $450 per month. N.H.A. mortgage of $27,000 at 4½%, available. Each suite equipped with electric stove and refrigerator. Full price only $47,500
Please Phone Mr. Ledger, B 6841

SWINERTON & CO. LIMITED
620 Broughton E 7161

57 HOUSES FOR SALE

BOORMAN'S

JUBILEE AREA

Cosy, compact four-room bungalow with full basement and good piped furnace. Excellent location. $1,800 will handle. Full price $5500
Mr. MacDonald, Eves. B 1342

OAK BAY EXCLUSIVE LISTING

If you are looking for an older type five-room bungalow with full cement basement I have one here. It is situated on a quiet street, conveniently located to school, transportation and stores. It features living room with granite fireplace, dining room with built-in buffet, two bedrooms, cabinet kitchen, oil range included, three-piece bathroom, nice garden lot. LOW taxes. Consideration given for cash. This is a genuine buy at $7950
R. Harris, Eves. E 1202

OAK BAY NORTH NEAR TRANSPORTATION, SCHOOLS AND BEACH

Well constructed, stucco Duroid roofed Oil-O-Matic hot-air heated bungalow in excellent condition. Hall, sunroom, living room with fireplace, two twin-size bedrooms with large lined cupboards. Three-piece modern bathroom, pedestal basin and Pembroke bath. Kitchen with NEW Moffat large-size $300 range. Neat self-contained dining alcove. Oak flooring in main rooms. High daylight basement with automatic domestic hot water heater, cupboards and spacious garage area. Suitable residence for newlyweds, retired couple or small family. Taxes $86. Let's talk terms. Price $10,000
C. J. Harrington, eves., E 5846

OAK BAY NORTH FOUR BEDROOMS $3000 CASH WILL HANDLE

Conveniently located and among modern homes, but WITHOUT high local improvement tax charges is this semi-bungalow. Prewar built out of modern design it features living room 28x13 with fireplace, dining room 13x10, full kitchen with nook, two bedrooms 14x12.6 and 12x12.6, plus two additional large bedrooms upstairs. Full cement basement with piped furnace and garage. Coved ceilings, oak flooring, etc. Price only $10,500
J. S. Boorman, eves., B 5036

SUPERB LOCATION BEAUTIFUL UPLANDS HOME

Words cannot describe the many attractive features in this lovely three-year-old home surrounded by picturesque garden. It features gracious reception hall with expensive broadloom carpeting, beautiful living room 24x18, very attractive fireplace, guest-size dining room with broadloom carpets, cosy den finished in the natural wood panelling with fireplace. Beautiful master bedroom, which is now being used for television, large de luxe four-piece bathroom with built-in vanity, etc. Two twin-size closets. The pretty open stairway with wrought iron railings, carpeted with broadloom leads to two lovely bedrooms. The kitchen which is bright and sunny has every conceivable modern convenience. There is an expensive Oil-O-Matic heating unit, toilet and wash bowl in basement, workroom, full insulation, double cement driveway and garage.
Price with terms $27,500
For appointment to view, phone R. Harris, E 7124; Eves., E 1202

Boorman Investment Co. Ltd.
618 VIEW STREET E 7124-5-6

HANDYMAN'S SPECIAL

A good, sound, eight-room house, suitable for conversion to three or more suites. Wonderful location with frontage on THREE streets.
1160 Pandora Avenue $6300
Please ask for Mr. Bacon (Eves. G 4751) or Mr. Bagshawe (Eves. E 2548)

1468 PEMBROKE ST. RETIRED COUPLE'S SPECIAL

1. NO STEPS
2. FULL BASEMENT
3. OIL-O-MATIC HEATING
4. STUCCO AND PLASTER (WITH COVED CEILINGS)
5. HIGH LOCATION—NICE VIEW.

On terms $6,800 or give us a cash offer. Please ask for Mr. Bacon, Eves., G 4751.

OAK BAY

Near golf links. A very fine residence consisting of entrance hall, large combined living room and dining room, den with fireplace, nice kitchen, wired. Upstairs: Four good-sized bedrooms and bathroom, with large cupboards. Sun porch, Oil-O-Matic heating. Moderate taxes.
Price $15,500
Please ask for Mr. Edwards, Eves., G 6935

H. A. HUMBER LTD.
1220 Broad Street E 3252, E 8113

NEWSTEAD'S NEWS

$1500 Down $1500 Down 7 ROOMS PLUS

Well-built frame; newly decorated; solid construction. Warm in winter. Good residential district. LOW MONTHLY PAYMENTS. Quick action required.
Full price $7500
Phone R. O. Ney at E 7194, or res. eves., B 0274

$7500 $7500 VALUE EXTRAORDINARY

Solidly constructed stucco of living room with fireplace, large cabinet kitchen, two twin-size bedrooms, third good bedroom in full, high basement. OIL-O-MATIC full-size furnace, electric hot-water heater; grand fenced garden, lavishly stocked with various fruit trees and vegetables. A fine home at a rock-bottom price. Worth $1,000 more. Substantial mortgage arranged.
Only $7500
W. Bailey at E 7194 or eves., E 3085 or E. Clark at E 7194

NEWSTEAD REALTY LTD.
766 PORT STREET E 7194
Member Victoria Real Estate Board

STEWART CLARK & CO.
G 1011 - G 0317

OAK BAY — $8750

A fine family home in sound, clean condition, has entrance and through hall, 21-foot living room, full dining room, den with fireplace, kitchen with dining space, open stairway to four bedrooms and bathroom; full basement, piped hot-air heat and laundry; separate garage; on good-size lot; nicely decorated. A lot of accommodation for the money. Easy terms and immediate possession.

DEAN HEIGHTS

Five-room frame bungalow in good condition, 24x13 living room with fireplace, three bedrooms, kitchen with tiled sink, and enclosed porch; 15 years old. Lot 50x120. Taxes $67. Quiet street. Asking $6850

314 YARROW BLDG. 625 PORT STREET
Evenings: Mr. Custance, E 7330; Mr. Art Stokes, B 2140

If You Want to BUY OR SELL IT Here's the Place To Tell It

57 HOUSES FOR SALE

VIEW BUNGALOW THREE BEDROOMS LARGE 4½% MORTGAGE

Only four years old and built to N.H.A. specifications. Lovely cabinet kitchen, utility room, etc. Full cement basement with drive-in garage and hot-air furnace. Nicely landscaped corner lot. Monthly payments, $39, include taxes and interest.
Price only $8400

— DUPLEX — OVERLOOKING GORGE

$2,500 cash and the balance as rent. Completely self-contained, three rooms and bath up, four rooms and bath down. Full high basement with hot-air furnace. Ideal for home or investment. Full price $8500
Evenings B 2545 or E 4762.

ALTON & FLEMING
1006 BLANSHARD STREET Phone G 5112

58 WANTED TO BUY—HOUSES

WANTED TO BUY FOR CASH, IMMEDIATELY—Four-room bungalow, basement not necessary. From $5,000 to $7,500, price class. If you have a property as above for sale. Please contact us. Rosevear Company, 1115 Langley Street. Phone G 6041.

HAVE CLIENT WITH $2,250 CASH looking for an older type home, preferably in Oak Bay, around $5,500. Basement not necessary. Please call Mr. Jack Jackson, eves., B 1704, or B 7276 anytime. Town & Country Homes Ltd., 1923 Quadra Street.

FOR CASH
Oak Bay or Fairfield—Four or five-room cottage with easy-kept lot (with utility room or a basement) and garage, $3,000 to $10,000 price range. Must be good quality. Contact Fred Marconi, E 7174, Eves., G 6625. F. N. Cabeldu Ltd., 1212 Broad Street.

I NEED A FOUR OR FIVE-ROOM BUNGALOW right now. Basement optional; must be in good repair. My client has to buy within the next week. Possession 1st of November. Up to $6,000 full price. Please phone Roy Smith, Western Homes Ltd., B 2157, or eves., G 3019. Hurry!

WILL PAY $6,000 CASH
For a five-room house, within 5-mile circle. House must be situated on at least 1.6 acres so as to qualify under the Veteran Land Act. Please phone G 9115.

OUR CLIENT REQUIRES HOME OR living quarters with revenue. Will be arriving soon, so if you are selling call Stan Evans or Johnny James at Western Homes Ltd., B 2157; evenings, G 8286 or B 6515.

URGENT
I have two genuine clients requiring homes in Oak Bay not over 15 years, south of Avenue preferred, two bedrooms with high basement and oil heat up to $12,000. Boorman Investment Co., Ltd. Phone R. Harris E 1202 anytime.

WANTED— A HOME WITH SECLUSION or a few trees. Will pay all cash if the value is there. Two bedrooms. Priced from $9,000 to $11,000. No agents please. D. Cameron, G 0662, anytime.

WANTED FOR CLIENT — FOUR OR five-room bungalow within one mile of Jubilee Hospital preferred. In $7,000 to $8,000 price class. Rosevear Company, 1115 Langley Street. Phone G 6041.

COTTAGE, LIVING ROOM (FIREplace), bedroom, kitchen, bath. Near bus, 4-mile circle. $500 cash, $55 per month. Not over $4,000. Garden. 3859 after 3 p.m.

WANTED —, MODERN TWO-BEDROOM home on fairly large lot with trees, automatic oil heat, garage, basement. Cash. Box 1332, Victoria Press.

REVENUE PROPERTY FOR CLIENT with $12,000 cash. Phone Cliff Green or Norman Thornber at Western Homes Ltd., B 2157.

TWO, THREE-BEDROOM HOUSE, HAVE late Dodge as part down payment. B 9774.

LET ME HANDLE THE SALE OF YOUR home. No fuss or bother. Alex Fleming G 5112, residence E 4762

A. R. MILLER
1308 BLANSHARD ST. PHONE B 0623

WANTED IN ESQUIMALT

A four or five-room bungalow with basement. I have a very reliable party desiring to purchase a home in this area on terms of $1,500 down and balance monthly. Please contact me at E 8464, after hours. R. V. Caselton.

PEMBERTON, HOLMES LTD.
Phone G 8124

GIVE GENEROUSLY

When Your Community Chest Canvasser Calls

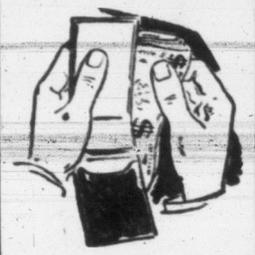

OR GIVE THE "BUDGET WAY"

Divide your donation into equal amounts and have it deducted from your pay, or use any other method you wish as suggested on your pledge form.

THE COMMUNITY CHEST OBJECTIVE IS $210,686.86

It's Easier for All of Us to Give More!

LET'S GO OVER THE TOP! Oct. 1 to Oct. 16

PLEDGE so MUCH a MONTH

59 PROPERTY FOR SALE

SUNNY SASEENOS, 200 FEET SHELtered waterfront. Charming three-bedroom home. Electric Cabinet kitchen, Heatilator fireplace, large living room, picture windows, etc. Lawns, pool, roses, fruit trees, perfect soil. Workshop, fenced meadow. Two acres facing south. $14,000, half cash. E. A. Higgs, R.R. 2, Victoria.

CHOICE LOTS SITUATED IN THE FINE subdivision known as Rowland Heights. Sixty feet frontage, $750; seventy feet frontage, $850; corner lots, $850 to $1,000. For information call Howard Jones at Fraser Biscoe's, 576 Yates Street, phone E 9413.

SEE OUR NEW SUB-DIVISION ON THE corner of Hobbs and Arbutus Road. No clearing or levelling to be done; 24 larger than average lots from $800 to $1,250. Our sign on the property. These cannot possibly last so get your order in now. Swinterton & Co., Ltd. E 7181.

GOOD BUILDING LOTS ON ADELAIDE Avenue, Gorge. Sewer and water at door. N.H.A. approved for maximum loans. Priced only $750. Zoned 800 square feet. Particulars phone Mr. Hudson, days B 2171, nights G 5960.

LOT (READY TO BUILD) YEW ST. Close to schools, bus, towns. 7,500 B.M. (all new) shiplap 2x4. Can be seen corner Yew and Finlayson. Cash only. G 1755.

GOOD CLEAR BUILDING LOT, MOUNT Tolmie district, $750 or nearest offer. Albion 238X.

LOT ON CARRICK, WEST OF FOUL Bay, $400. G 9651.

NICE LEVEL LOT, 75x120, FOR APARTment or duplex. E 5411.

LOT ON ESTEVAN AVENUE, $1,250, cash. Phone B 5301.

60 PROPERTY WANTED

BUILDING LOT OR ACREAGE, SEA view, vicinity of Cadboro Bay, Queenswood, Gordon Head, reasonable. Phone G 4277.

WE HAVE A TERRIFIC DEMAND FOR A good lot. Morie Realty B 9411.

61 ACREAGE FOR SALE

PLOWED LEVEL BUILDING LOT, 80x120. Phone E 9752.

NOTICE OF ORDER
ESTATE OF MARY GREATOREX, Deceased.

ADMINISTRATION of the Estate of Mary Greatorex, deceased, who died intestate at the City of Victoria, Province of British Columbia, on the 13th day of September, 1953, was granted on the 9th day of October, 1953, in the Victoria Registry of the Supreme Court of British Columbia, to Rupert Leslie Cox, Official Administrator for the County of Victoria.

Dated at Victoria, B.C., this 14th day of October, 1953.

R. L. COX,
Official Administrator,
519 Central Building, Victoria, B.C.

NOTICE TO CREDITORS
IN THE MATTER OF THE ESTATE OF EMILY LOUISE STEELE, deceased

NOTICE IS HEREBY GIVEN that creditors and others having claims against the estate of the above-named deceased who died on or about the 2nd day of September, 1952, are required on or before the 9th day of November, 1953 to send full particulars of their claims to Duncan Campbell, the Executor of the last Will of the said deceased at 620 Broughton Street, Victoria, British Columbia, and take notice that after such last mentioned date the said Executor will distribute the said Estate amongst the parties entitled thereto having regard only to the claims of which he then has notice.

JESSE F. GOUGE,
Solicitor for the said Executor.

Decisive Talks For Egypt-Britain This Week-End

CAIRO, Egypt (UP)—British and Egyptian negotiators will hold a decisive meeting in the talks on the future of the Suez Canal zone this week-end, according to an Egyptian spokesman.

Minister of National Guidance Maj. Salah Salem said Tuesday night that both sides have agreed to present their final views on all major points in dispute at the next meeting, either Saturday or Monday.

Salem declined to disclose the disputed issues. He said the government would reveal all details of the negotiations in a declaration following the next meeting.

Peggy Invites You— HUMBER'S

TO SEE THE COSTUME JEWELRY OF THE HOME . . . INDIVIDUAL

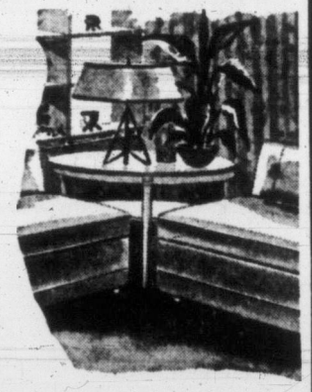

Lamps

. . . REFLECTING AN UNMISTAKABLE WOMAN'S TOUCH!

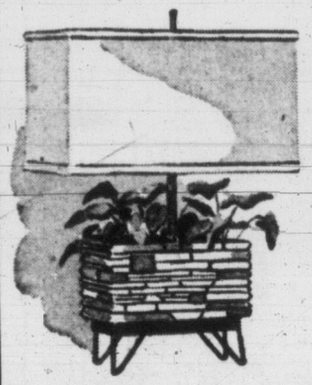

Why put up with ordinary lamps, when you can have one of these beautiful, decorator-designed lamps; black panther planter styles, the new wrought iron styles, wood grain . . . or hand-decorated fine china . . . a color or style to match or contrast for every room of your home.

6.95 to 45.00

ALL INDIVIDUALLY CHOSEN . . . EVERY ONE DIFFERENT!

HUMBER'S
Appliance Warehouse
"Put All Others in the Shade" Warehouse

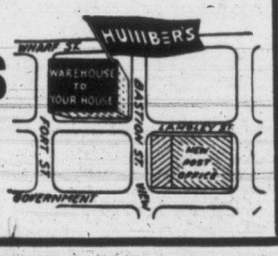

CPA TO LINK VANCOUVER, MEXICO, PERU

VANCOUVER (CP)—President Grant McConachie announced Tuesday that Canadian Pacific Airlines will begin regular weekly service Oct. 24 between Vancouver, Mexico City and Lima, Peru. A preinaugural flight will leave Vancouver Oct. 17.

Extension of the route to Rio de Janeiro, Brazil, is contemplated with the conclusion of a Brazilian-Canadian bilaterial treaty, Mr. McConachie said.

Island Authors In Collaboration Achieve Success

Successes by members were reviewed at a recent meeting of the island branch of the Canadian Authors' Association.

President T. A. Willis said two collaborations involving four members of the branch were published in a recent issue of the Canadian Home Journal. Mrs. G. Lussie and Mrs. C. Knox wrote "Annie's Daughter" and G. A. Glay and Mrs. R. Murray, "Miracle at Andover."

In the forthcoming issue of the Canadian Poetry Magazine there will be work by two branch members, Mrs. Mary Carr Wright and Miss M. Eugenie Perry.

Mrs. Vera Scott's story, "Independence," appeared in Week end, the Aug. 29 issue of the Victoria Times.

Three speakers were heard, Mrs. Florence Mayberry, Baha'i lecturer of Santa Paula, Calif., Mrs. M. C. Wright, branch secretary, and Mrs. Claire Yardley.

C·O·D Bottled BEER
FREE DELIVERY
Phone G4179
25c per dozen paid for empties. Please have them ready when the driver calls.
This advertisement is not published or displayed by the Liquor Control Board or by the Government of British Columbia.

Solid Opposition Fails to Shake Government Plan for Toll Bridges

The government's plan to establish an authority to build toll bridges and highways in B.C. was approved in principle by a 25 to 15 vote in the Legislature just before 1 a.m. today.

The combined opposition voted against the bill in a standing, recorded vote.

CCF Leader Arnold Webster kicked off the stiff opposition to the proposal by terming it a step back to the middle ages.

He said there may be some justification for toll bridges in emergency measures, but stressed in a wealthy province like B.C. it should be the aim to establish free roads, bridges and ferries.

Tolls would penalize certain areas which have been waiting for years for bridges and roads. How can they be told they must now pay for theirs through tolls when others had their improvements paid for from general revenue, he asked.

Bruce Brown (Lib., Prince Rupert) echoed Mr. Webster's statements. He said nobody wants to go back to the early days of Lower Canada in Quebec and pay tolls.

The MLA, noting the bill provides for appointment of three to seven members to the toll authority, said B.C. has too many boards now.

"Political plums," interjected Tony Gargrave (CCF, Mackenzie).

"Of course," replied Mr. Brown.

Mr. Gargrave said the bill admitted the government's failure to make its pay-as-you-go policy work.

Agriculture Minister Ken Kiernan, referring to opposition statements that the Aggasiz-Rosedale bridge will be the first built by the new authority, said the people have wanted a bridge there for 40 years. They don't mind tolls, he said.

Robert Strachan (CCF, Cowichan-Newcastle) deplored the fact the authority would have power to reconstruct as well as construct highways.

"It's no more than an attempt to cut down the provincial debt," said Leo Nimsick (CCF, Cranbrook). "But actually it won't do that. Even if the debt is applied to the authority, it's still provincial debt."

He asked why Premier Bennett favored tolls now when in 1942 he was against them. He read a newspaper clipping to that effect.

DANGEROUS DELEGATION

P. A. Gibbs (Lib., Oak Bay) said it's dangerous to delegate the authority of the House.

Premier Bennett explained that the government will subsidize every project annually to the extent of 2½ per cent of the original capital indebtedness.

If a $4,000,000 project, he explained, the government would pay each year $80,000 from consolidated revenue.

Public Works Minister P. A. Gaglardi said the government is not anxious to build toll bridges "but the people are demanding it."

"It isn't the best thing to build toll bridges, but it's better than a ferry which is completely inadequate."

Randolph Harding (CCF, Kaslo-Slocan) said the government had the power in a 1950 act to build the Aggasiz-Rosedale Bridge.

SAVE WITH SODA

FREE 18-page booklet gives many new, money-saving uses for Cow Brand Baking Soda in kitchen, bathroom, nursery and all through your home. Church & Dwight Limited, Sun Life Building, Montreal.

COW BRAND BAKING SODA

TUPPERWARE

The oldest and best established product of its kind with the widest acceptance and best known name in Canada.

NOW AVAILABLE TO YOU ON IMPROVED HOME PARTY PLAN

Sponsored directly by the Manufacturer

MANY OPPORTUNITIES FOR DEMONSTRATORS, MANAGERS, DISTRIBUTORS

You're invited to talk over the many opportunities with Miss Natalie Chapman, General Manager, Tupperware Home Parties Ltd. at

EMPRESS HOTEL, VICTORIA, FRIDAY, OCT. 16

To be sure of an interview, please phone early. If you prefer, write in confidence to Miss Chapman, Tupperware Home Parties Ltd., Montreal.

TUPPERWARE USERS—You can obtain new pieces and replacements by writing directly to

TUPPERWARE HOME PARTIES LTD.
SHOW MART, BERRI ST., MONTREAL

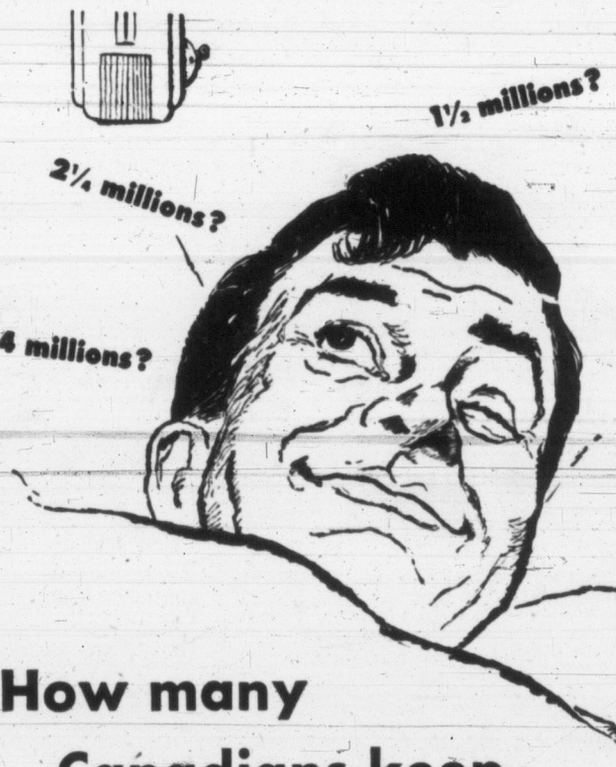

How many Canadians keep warm with oil?

More than 4 millions. Oil is used in the furnaces or heaters of more than a million Canadian homes—better than one in four.

Oil plays a large and growing part in our everyday living. How many of these questions about it can you answer?

How does Canada rank among the nations in known oil reserves—
8th? 17th? 21st?
Far down the list a few years ago, Canada now ranks eighth. Except for a group of Middle East countries—Iran, Iraq, Kuwait and Saudi Arabia—only the U.S., Venezuela and Russia have larger reserves.

How many barrels of oil (35 gallons to a barrel) do you think Canadians use in a year—
8 millions? 165 millions? 300 millions?
Last year 165 million barrels—about one gallon each day for every man, woman and child. Canada uses twice as much oil as she did six years ago.

In the past 10 years, the average wholesale prices of all commodities have risen 85 per cent. Have prices of Esso gasolines risen—
more? less? about the same?
Much less. The average wholesale price of Esso gasolines across Canada is up about one-third as much as the average for all commodities.

Energy produced at Niagara Falls each day is equal to that in 9,000 barrels of crude oil. Prairie oil fields now produce energy equal to how many "Niagaras"—
2? 11? 18?
The energy of the oil produced in the western oil fields each day is about 18 times that generated at Niagara.

Taxes take a big part of a company's income. How would you say Imperial's 1952 tax bill compared with its dividends? Was it—
greater? less? about the same?
Taxes were $55 millions, about 2½ times dividends to shareholders. For each dollar of income, Imperial paid 10¢ in taxes and 4¢ in dividends. Tax figures do not include gasoline sales tax paid at the pump.

IMPERIAL OIL LIMITED
oil makes a country strong

JET SCOTT

DICK TRACY

OUT OUR WAY

BOARDING HOUSE

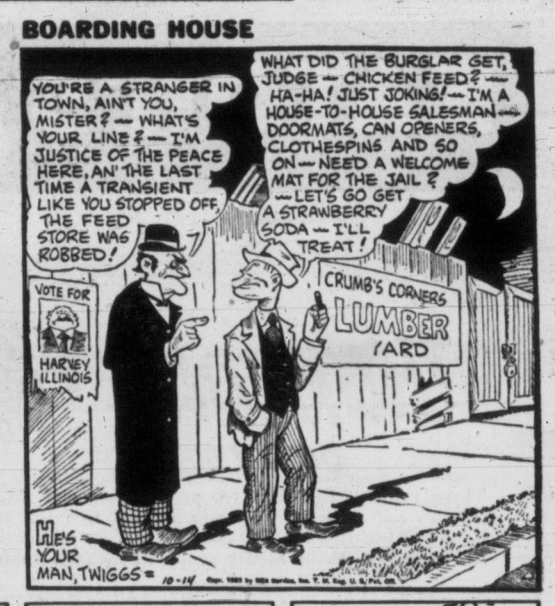

NANCY

HERMAN

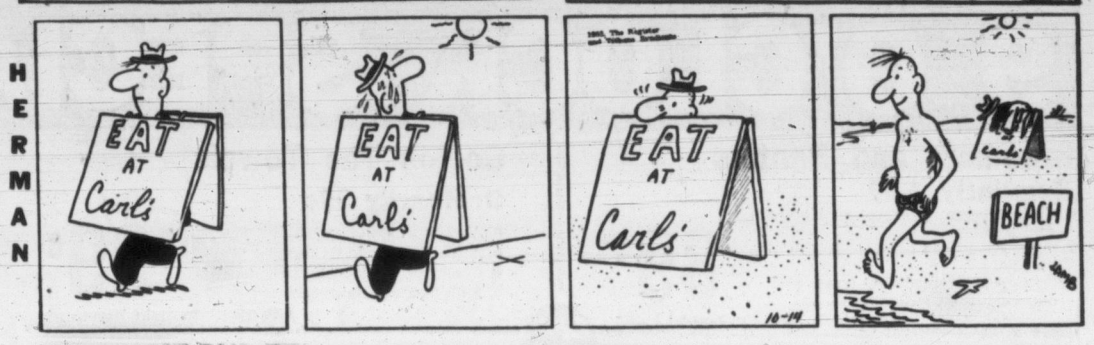

AROUND HOME

MARK TRAIL

DOTTY

JOE PALOOKA

OZARK IKE

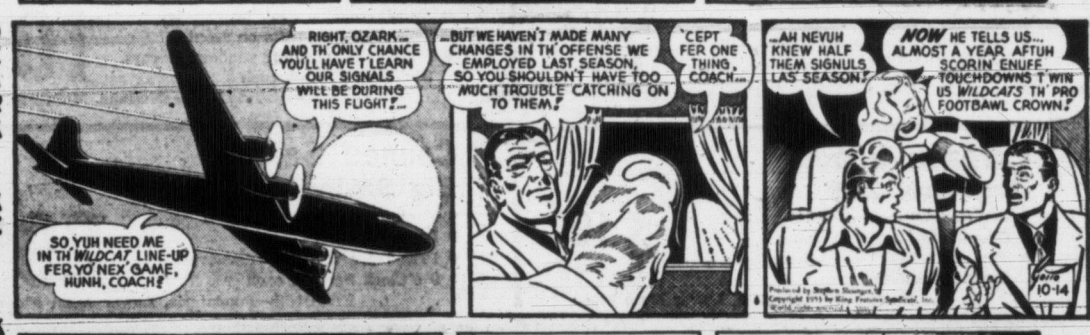

BUZ SAWYER

KERRY DRAKE

KING AROO

BUGS BUNNY

ALLEY OOP

ORPHAN ANNIE

Island Digest

GANGES—Chamber of Commerce reported the attorney-general's department is investigating establishment of a small debts court here.

* * *

PORT ALBERNI—RCMP reported the body of Ingedert Aunli, Lulu Island fisherman missing off the west coast of Vancouver Island since early last month, has been found. Remains will be sent to the mainland for burial.

* * *

LANGFORD — An executive meeting of Langford Community Club will be held at the club hall tonight at 8.

* * *

NANAIMO—Ewen Alexander Nicoll, 66, one of the organizers of box lacrosse in Vancouver in 1926, died on the week-end in hospital here.

Surviving are a son, R. E. Nicoll, Vancouver; a daughter, Mrs. B. Knott, Keremeos; and a sister, Mrs. G. Raney, Toronto.

* * *

LADYSMITH — When canvassers are selected at a meeting this week, the campaign of Ladysmith Hospital Foundation to raise $100,000 for construction of a new hospital building will get under way.

New directors of the foundation are John F. Colwell, Ronald Bowen, Donald McKay, Mrs. Eino Kotilla, John Ulinder, Mrs. John Mitchell, Mrs. John Hulme Jr., Mrs. Harvey Wallace, John MacNaughton and Dan McKenzie.

DUNCAN — An inquest will be held Thursday in Chemainus into the death Friday of Clark David Miller, 17-year-old longshoreman, whose car collided with an E & N passenger train at Westholme crossing.

Requiem mass for the Indian youth was held today at St. Ann's Church by Rev. E. Loisier.

* * *

CAMPBELL RIVER — Residents of Cortes Island, about 15 miles east of here by boat, will protest possible cessation of all boat service to the island by Tidewater Shipping Co.

The company has reduced its previous service of one passenger and two freight trips per week to one freight trip, which will be the only source of mail delivery.

Settlements on the island are Whaletown, Squirrel Cove, Seaford and Manson's Landing.

Two-Way Contest In Socred Election

A two-way contest has developed for the presidency of the Victoria Constituency Association of the Social Credit League.

J. D. Johnson, president now, is seeking re-election and is being opposed by Norman Bayles, who was campaign manager for the three successful candidates in the city in the last provincial election.

The election will be decided Monday at a meeting in the K. of P. Hall, Cormorant Street.

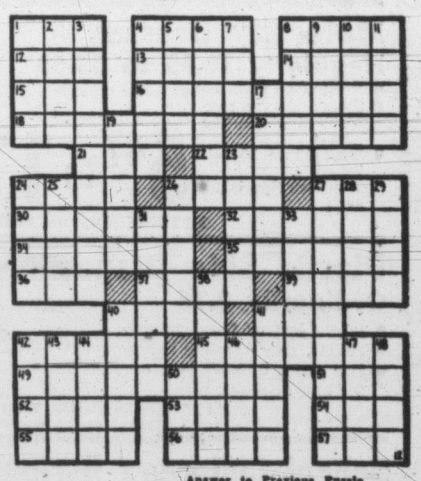

ACROSS
1 Australian ostrich
4 King of beasts
8 Zoo animal's home
12 Operated
13 Italian river
14 Toward the sheltered side
15 Augment
16 Poisonous agaric
18 Planting
20 Foot parts
21 Nylon disaster
22 Pitcher
24 Burrowing animal
26 Seed vessel
27 Constellation
30 Banished
32 Shore bird
34 Tightened
35 Property
36 England (ab.)
37 Rebels (coll.)
39 Malt beverages
40 Father
41 Feminine undergarment
42 Light vessel
45 Teems
49 Judged too highly
51 Hint
52 Mud
53 Heredity unit
54 Very warm
55 Scent
56 Finishes
57 Worm

DOWN
1 Ages
2 Created
3 Inferior
4 Classical language
5 Important metal
6 Wild ass
7 Bow slightly
8 Provide food
9 Century plant
10 Geology (ab.)
11 Slippery animals
17 Turtles wear them
19 Two-some fights
23 Rubs
24 Allot
25 Beasts of burden
26 Viper
27 Landslide
28 Network
29 War god of Greece
31 Weirder
33 Japanese seaport
38 Defeated
40 More painful
41 Portends
42 Singer Perry ——
43 Eager
44 Roman emperor
46 Twist
47 Pairs
48 Places
50 Grow old

Answer to Previous Puzzle

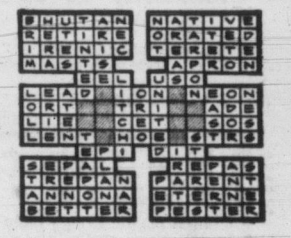

Mrs. Jean Joyce Heads Saanich Liberal Body

Ward Seven, Saanich Liberal Association, elected Mrs. Jean Joyce as its president Tuesday night at a meeting in the Liberal headquarters, Government Street.

Mrs. A. A. Pass was named vice-president and Mrs. Blanche Waggett secretary-treasurer. Elected to the executive committee were George Wharf, A. Dorman, Mrs. F. Roberts and Mrs. Dorothy Sage.

Stu Clarkson, assistant coach of the Winnipeg Blue Bombers of the Western Inter-provincial Football Union, has resigned "for the sake of club harmony." He reportedly didn't agree with coach George Trafton.

EATON'S Great FALL SALE

Featuring NO DOWN PAYMENT (Minimum purchase 15.00)

THURSDAY OCT. 15 FRIDAY OCT. 16 SATURDAY OCT. 17

Three value-packed days for you to shop and save on household furnishings, wardrobe items . . . gifts . . . at substantial savings and put them on an EATON Account with NO DOWN PAYMENT. Read the Big 16-Page Fall Sale Flyer . . . and check this page for extra dollar-savings in hour specials . . . then join all the thrifty people at EATON'S doors 9 a.m. Thursday!

9 O'CLOCK SPECIALS

On Sale 9 to 10 a.m. If Quantities Last
Please, No Telephone or Mail Orders

Bloomers and Panties
Regularly 1.50
- Clearance group of cotton bloomers and panties
- Cuff style panties, knee-length bloomers
- White; sizes medium, large and outsize

9 o'Clock Special, pair **89c**

EATON'S—Lingerie, Second Floor

Cotton Tea Towels
Ordinarily 39c
- Absorbent cotton at a big saving!
- Attractive bordered designs
- Generous 17x28-inch size.

9 o'Clock Special, each **29c**

EATON'S—Bargain Basement

Men's Fur Felt Hats
Ordinarily 5.95
- Pre-creased fedora styles
- Rayon lined—leather sweat band
- Blue, brown, grey, tan, sizes 6⅝ to 7½.

9 o'Clock Special, each **1.99**

EATON'S—Men's Furnishings, Main Floor

Two Interesting Books
Ordinarily 3.00 and 3.50
- "Measure of the Year"
- "Fisherman's Spring"
- Both written by Roderick Haig-Brown

9 o'Clock Special, each **69c**

EATON'S—Books, Main Floor

Men's Travel Gowns
Regularly 7.95
- "Pak-a-Way" gown in zipper bag
- Gown and bag of rayon fabric
- Gown sizes: small, medium and large

9 o'Clock Special, each **4.49**

EATON'S—Men's Clothing, Main Floor

Women's Handbags
Ordinarily 1.98
- Choose from various fashion-wise styles
- In both plastic and fabrics
- Various colours.

9 o'Clock Special, each **1.49**

EATON'S—Bargain Basement

Bowling Shoe Bags
Regularly 1.19
- Zipper closed type of plastic leatherette bowling shoe bag
- With contrasting piped trim
- Have carrying handles

9 o'Clock Special, each **89c**

EATON'S—Fancy Goods, Third Floor

Printed Tablecloths
Regular 1.49
- Fine quality rayon tablecloths
- Attractively patterned in florals
- Size about 36x36 inches.

9 o'Clock Special, each **98c**

EATON'S—Staples, Linen and Beddings, Third Floor

36-inch Printed Lystav
Regularly 1.39
- Washable, crease resistant Tootal fabric
- Prints on grey, white, green, peacock, tan, brick
- Suitable for dresses, housecoats.

9 o'Clock Special, yard **89c**

EATON'S—Fabrics, Third Floor

Boys' Sport Shirts
Ordinarily 1.95
- Cotton broadcloth and seersucker shirts
- Long or short sleeves, button front
- Grey, fawn, blue, green, sizes 6 to 14 years.

9 o'Clock Special, each **99c**

EATON'S—Boys' Clothing, Third Floor

Women's Blouses
Regularly 2.95 to 6.95
- Sleeveless cottons, short-sleeved orlon and nylon and alluratel
- Also some ¾ sleeve, lingerie silks
- Good colour range, sizes 12 to 18 in group.

9 o'Clock Special, each **1.47 to 3.47**

EATON'S—Sportswear, Second Floor

Slipper Chairs
Regularly 11.95
- Bedroom slipper chairs . . . limit, one to a customer
- Colourful cretonne in bright florals with ruffled skirts
- Sturdy frame, padded seat and back.

9 o'Clock Special, each **7.98**

EATON'S—Furniture, Second Floor, House Furnishings Building

Girls' Crepe Slips
Regularly 2.49
- Rayon crepe, lace trimmed straps and hem
- Fitted bodice, elasticized back bodice
- White only, sizes 8 to 14.

9 o'Clock Special, each **1.49**

EATON'S—Children's Wear, Third Floor

Boudoir Lamp Shades
Regularly 69c
- Daintily designed of plastic-pleat
- Practical because they're washable
- Pink, blue, chartreuse, green tones

9 o'Clock Special, each **39c**

EATON'S—Electrical Department, Main Floor, House Furnishings Building

White Enamel
Ordinarily 1.49
- High gloss white enamel
- Quick drying—easy cleaning
- Buy several tins at this low price!

9 o'Clock Special, quart **89c**

EATON'S—Paints, Second Floor, House Furnishings Building

Marquisette Mill Ends
Ordinarily 59c yard
- Plain and dotted marquisettes
- 2 to 8 yard lengths
- Ivory shade . . . about 42 inches wide.

9 o'Clock Special, yard **29c**

EATON'S—Draperies and Curtains, Second Floor, House Furnishings Building

Coronation Souvenirs
Ordinarily 49c
- Cups, saucers, plates in group
- Queen Elizabeth picture on each piece
- Also date of Coronation.

9 o'Clock Special, each **39c**

EATON'S—China, Main Floor, House Furnishings Building

Nylon Casting Line
Regularly 1.35
- Waterproof and hard braided nylon line
- Comes in 20 and 25-lb. test
- For light trolling and casting

9 o'Clock Special, 50 yards **97c**

EATON'S—Sporting Goods, Main Floor, House Furnishings Building

Congoleum Rugs
Seconds
- In floral and block designs
- All with colourful borders
- Size 9x12 . . . imperfections are hardly noticeable

9 o'Clock Special, each **7.79**

EATON'S—Floor Coverings, Main Floor, House Furnishings Building

Chamois Brushes
Regularly 3 for 79c
- Sturdy wooden back brush
- Thick chamois tufts on front
- Suitable for cleaning windows or cars.

9 o'Clock Special, each **10c**

EATON'S—Notions, Main Floor

Men's Watch Bracelets
Regularly 4.50 and 6.95
- Gold-filled expansion styles
- Six patterns, all with stainless steel backs
- Will fit most any watch lug

9 o'Clock Special, each **2.25** and **3.47**

EATON'S—Jewellery, Main Floor

Women's Dress Shoes
Ordinarily 5.95
- Clearance of better grade shoes
- Wide variety of colours in the group
- Pumps and sandals in broken sizes.

9 o'Clock Special, pair **2.99**

EATON'S—Family Shoe Centre, Second Floor

Furnace Scoop
Regularly 1.69
- For cleaning ashes from furnace
- D-handle, strong steel blade
- Size about 9x13", overall length 42½"

9 o'Clock Special, each **1.19**

EATON'S—Hardware, Lower Main Floor

Canned Salmon
Big Saving!
- Fancy Red Sockeye Salmon
- In ½ size tin
- Priced for thrifty housewives!

9 o'Clock Special, each **29c**

EATON'S—Foodateria, Lower Main Floor

2 O'CLOCK SPECIALS

On Sale 2 to 3 p.m. If Quantities Last
Please, No Telephone or Mail Orders

Children's Slippers
Ordinarily 2.95
- Romeo style with elastic on sides
- Wine elk (trade name) uppers
- Soft soles, rubber heels, sizes 11 to 2.

2 o'Clock Special, pair **1.99**

EATON'S—Family Shoe Centre, Second Floor

Protectolite Tape
Ordinarily 1.25
- Red luminous tape for car bumpers
- Offers protection for your car on dark winter nights
- Comes in 5-ft. length.

2 o'Clock Special, 5-feet **89c**

EATON'S—Auto Accessories, Lower Main Floor

36-inch Cotton Eyelets
Regularly 2.25 to 2.95
- Attractive eyelet designs on cotton organdies
- Also lawns and batistes in 36-in. widths
- Maize, rose, pink, grey, powder

2 o'Clock Special, yard **1.29**

EATON'S—Fabrics, Third Floor

Cotton and Rayon Tablecloths
Ordinarily 89c
- Gay covers in colours of red, blue, green, gold
- Attractive check pattern
- Size about 48x48 inches

2 o'Clock Special, each **69c**

EATON'S—Bargain Basement

Maternity Dresses
Regularly 10.95 to 35.00
- Printed or plain cottons and crepes
- Smart one and two-piece styles in the group
- Sizes 12 to 18 collectively.

2 o'Clock Special, each **5.47 to 17.50**

EATON'S—Dresses, Second Floor

Men's Work Shirts
Ordinarily 8.95, ½ Price
- Warm, plaid, all-wool shirts for work or sports wear
- Button front, long sleeves, one pocket
- Tan, blue, browns; sizes small, medium and large

2 o'Clock Special, each **4.47**

EATON'S—Men's Furnishings, Main Floor

Men's Smart Slacks
Regularly 5.95 to 25.00
- Rayon, nylon and all-wool fabrics
- Broken size range from 28 to 46
- Regular stock reduced to half price!

2 o'Clock Special, pair **2.97 to 12.50**

EATON'S—Men's Clothing, Main Floor

Girls' Winter Pyjamas
Ordinarily 1.98 and 2.49 Pair
- Butcher Boy style in cotton flannelette
- Pink, blue, yellow with novelty print trim
- Elastic waist trousers, sizes 3 to 6, 8 to 12.

2 o'Clock Special, pair **1.49 and 1.99**

EATON'S—Children's Wear, Third Floor

Plastic Side Drapes
Ordinarily 2.75
- Bright leaf or floral patterns
- Yellow, grey or white backgrounds
- Size about 27"x84" each drape.

2 o'Clock Special, pair **1.98**

EATON'S—Draperies, Second Floor, House Furnishings Building

Scenery Pictures
Ordinarily 1.39
- Wide variety of attractive subjects
- Modern frames, some with matching mattes
- Size about 11x13.

2 o'Clock Special, each **79c**

EATON'S—Pictures, Second Floor, House Furnishings Building

Stamped Luncheon Cloths
Ordinarily 1.29
- Attractive Osnaburg luncheon cloths
- Stamped in cross stitch designs
- Size about 45x45 inches.

2 o'Clock Special, each **98c**

EATON'S—Wools and Fancy Goods, Third Floor

Heraldic Necklets
Regularly 1.50
- 13 styles to choose from
- Bronze, white metal and enamel finishes
- Large, small and medium size medallions.

2 o'Clock Special, each **75c**

EATON'S—Jewellery, Main Floor

School Children's Scribblers
Ordinarily 5c each
- Pencil scribblers for school, home or office use
- Buy several and save!
- Lined stock with sturdy covers.

2 o'Clock Special, 10 for **39c**

EATON'S—Stationery, Main Floor

Badminton Shuttles
Regularly 45c
- Good serviceable badminton birds
- Suitable for regular play and practice
- Buy several at this low, low price.

2 o'Clock Special, 3 for **89c**

EATON'S—Sporting Goods, Main Floor, House Furnishings Building

Glass Cake Plates
Ordinarily 59c
- Practical 12-inch diameter size
- Made with a removable handle
- A lovely little shower gift.

2 o'Clock Special, each **29c**

EATON'S—China and Glassware, Main Floor, House Furnishings Building

Light Bulbs
Regularly 23c each
- 100-watt bulbs, inside frosted
- First grade Canadian make
- Limit, 6 to a customer.

2 o'Clock Special, each **12c**

EATON'S—Electrical Department, Main Floor, House Furnishings Building

Bridge Table Covers
Ordinarily 1.49
- Quilted plastic bridge table covers
- In colours of green, light green, wine, chartreuse
- At a special low price.

2 o'Clock Special, each **97c**

EATON'S—Notions, Main Floor

Boys' Denim Jeans
Ordinarily 3.95
- Cotton denim plus woven nylon
- Extra long wearing, zipper closing
- Sizes 10 to 14 years.

2 o'Clock Special, pair **2.69**

EATON'S—Boys' Clothing, Third Floor

Have You Given Yet?

Help put the Community Chest drive over the top!

Remember, a generous heart is a happy heart.

Enjoy a Delicious Lunch in the
VICTORIA ROOM
Fourth Floor

Then you'll be "johnny on the spot" for these dollar-saving 2 o'Clock Specials! You'll find the food delicious and the atmosphere comfortable and relaxing.

READ THE 16-PAGE FLYER

DELIVERED TO YOUR DOOR!

Store Hours: 9 a.m. to 5 p.m. — Wednesday: 9 a.m. to 1 p.m.

- If You Can't Shop in Person . . . Dial B 7141, Ask for the Order Line . . . or Write to EATON'S Shopping Service for Flyer Items

REMEMBER, NO PHONE OR MAIL ORDERS TAKEN ON HOUR SPECIALS FEATURED ON THIS PAGE!

Weather: Fog Patches and Sunny
Details on Page 5

Victoria Daily Times

The Home Paper
TELEPHONE B 3131
NIGHT
Circulation (to 8 p.m.)---- B 3131
Classified (to 8 p.m.)----- B 3131
Night Editor (to 11 p.m.) B 3135

VOL. 120, No. 239 * VICTORIA, B.C., WEDNESDAY, OCTOBER 14, 1953—28 PAGES PRICE: 7 CENTS SATURDAY, 10 CENTS

Delegates in Empress Traffic Jam

The usually dignified lobby of Empress Hotel was so crowded this morning that traffic signs had to be installed to control flow of movement of more than 600 delegates and vistors as the 34th annual convention of Canadian Good Roads Association opened. Convention will continue through Friday, closing with a fishing derby Saturday. Three Quebec delegates good-naturedly refused to criticize sign in English: left to right, Roland Jodoin and E. Dagenais, Montreal; A. Pigeon, Quebec City. (More pictures, stories, Pages 15 and 21. Times photo.)

Club Drinkers May Pay New Liquor Tax First

Strong Wave Of Protest Predicted

At Vancouver today a spokesman for the B.C. Restaurant Association voiced a protest against the government's proposal to impose a 10 per cent tax on liquor by the glass.

Commenting on the bill introduced in the Legislature Tuesday, calling for a 10 per cetn tax on liquor sold in beer parlors, night clubs and cabarets, Phil Edgcumbe, executive secretary of the B.C. section of the Canadian Restaurant Association, said:

"I don't see how we can absorb the tax when we have to pay retail prices for liquor . . . It'll certainly keep people away." He also predicted the tax would prompt "plenty of protests."

VARIED COMMENT

Recation from municipal leaders in Victoria area was varied.

Mayor Claude Harrison and Reeve A. C. Wurtele of Esquimalt welcomed the proposal but Reeve Joseph Casey of Saanich said he wasn't sure whether it was good or bad, and Reeve Arcihe Gibbs of Oak Bay said he couldn't offer comment because he didn't know the first thing about it.

Mayor Harrison thought the tax "a good thing."

He said the resulting revenue would be "welcomed heartily" by the city.

He reiterated his earlier opinion that the liquor outlets would be used mainly by the rich but the glass was going to be high added: "The price for drinks by anyway, a few cents extra won't hurt. And after all, liquor is a luxury."

"My main criticism of the act is that it does not provide for bonding of licensees. Those who obtain licenses should have to post a stiff bond to guarantee they run their premises properly."

Reeve Wurtele said the tax would be welcomed by municipalities but was not overly enthusiastic about it.

"I agree with the mayor," said Reeve Wurtele, "it's nice to be able to look forward to a little extra revenue. But this is not the sort of revenue a municipality can bank on for all times."

He felt restrictions and regulations led to abuses.

Reeve Gibbs said he could offer no comment on the liquor tax.

Mr. Gibbs, who is a member of the Legislature, said from his office at the Legislative Buildings: "I don't know the first thing about this bill. It was introduced last night at about 8.45 along with a lot of other bills and the House sat until quarter to one. This morning I didn't have a chance to study it because I had to attend a committee meeting."

M. F. Hunter, president of the Greater Victoria Citizens' Association, said the government's proposal was an acknowledgement that it expected difficulty in controlling and regulating outlets. He felt what money a municipality derived from the tax would have to be devoted to extra police requirements.

LIQUOR TAX HIGHLIGHTS

Here are the highlights of the government's new tax on drinks by the glass:

1. A 10 per cent tax on beer, wine and hard liquor sold in restaurants, cocktail lounges and night clubs.
2. A 10 per cent tax on food, cigarettes and incidentals, in addition to liquor, purchased in night clubs and cabarets.
3. Purchases in beer parlors and liquor stores unaffected.
4. Proprietory clubs and membership clubs now in existence may be first to pay new tax.
5. Half proceeds from new tax to be distributed among municipalties who vote for retail outlets. "Dry" municipalities get nothing.

10% on Each Drink Planned Under Government's Scheme

By GORDON FORBES

British Columbians will pay a new 10 per cent sales tax on drinks by the glass under the province's new liquor system.

Half the proceeds from the tax will be distributed to municipalities which have voted for liquor outlets. "Dry" municipalities will get none.

The surprise legislation providing for the tax was introduced in the Legislature Tuesday night by Premier W. A. C. Bennett, who is acting finance minister.

The tax will be charged on beer, wine and hard liquor sold in restaurants, cocktail lounges and night clubs.

Beer sold in beer parlors and liquor sold in liquor stores is not affected by the new tax.

The 10 per cent tax also will be charged on "all purchases" in licensed premises which provide entertainment (cabarets and night clubs) in lieu of the 3 per cent sales tax.

This means the tax will be charged on drinks, meals, cigarettes, etc., in such premises.

The tax, as far as night clubs and cabarets are concerned, will be imposed only during the time when entertainment or dancing facilities are provided.

Thus this part of the tax will hit mainly those people having a "night out."

May Be Law by Week-End

First people to feel the pinch of the tax will be those who belong to so-called proprietory clubs or membership clubs.

These clubs must start charging the 10 per cent tax on beer, wine and hard liquor as soon as the bill becomes law which may be the end of this week, unless the government, by regulation, decides to postpone the effective date.

Under the new tax, a 35-cent "single" drink of hard liquor will cost 39 cents. The tax is always figured to the nearest cent.

A round of drinks for four people at the same price, instead of costing $1.40, will cost $1.54.

If a total bill in a night club for drinks, meals and incidentals came to $25, the tax would increase the bill to $27.50.

This is because the tax in night clubs and cabarets, and any place providing entertainment and dancing facilities, applies to the total bill—everything purchased in the establishment. In other establishments such as restaurants and cocktail lounges the tax is charged only on the cost of the liquor.

The tax may have the effect of wiping out cover charges or entrance fees in night spots.

It is expected many night clubs will abolish the charge and make up for it in prices inside. Ending admission charges will entice more people into the night spots, proprietors believe.

This means the government will lose the 17½ per cent amusement tax revenue on the entrance fee, but will make it up on tax revenue from sales of liquor and food inside.

To Replace 3% Sales Tax

Under the new system, liquor outlets will not pay a 3 per cent sales tax on their purchases from the Liquor Control Board.

But the outlets will act as collectors for the government by charging the 10 per cent sales tax on liquor sold in their establishments.

The proposed legislation throws an entirely new light on the revised liquor system slated to go into operation early next year.

The legislation puts municipal councils squarely on the spot.

Under the new liquor act they can force a local option plebiscite on new liquor outlets simply by asking for it.

But will they take such action when they may be throwing away sorely needed revenue which would accrue from the 10 per cent tax?

Dry municipalities won't be paid a share of the tax revenue.

It's a fairly sure bet the municipalities, whose coffers are in a depressed state, will be reluctant to place any obstacle in the way of more outlets—and more revenue.

All this, adds up to a rocky road for the temperance interests who will find it much more difficult to convince municipal councils they should oppose more outlets.

Anti-liquor groups, however, will welcome the new tax if it acts as a deterrant to excessive drinking.

The tax will make drinks quite costly. Drinking by the glass, experience has shown, is an expensive way to imbibe anyway. One reason is that retail outlets must purchase their liquor from the Liquor Control Board at retail prices. Another factor contributing to high costs is that regulations require premises to be of a high standard, necessitating considerable financial outlay by proprietors.

It all adds up to the cost, and the 10 per cent tax will be just another boost.

One of the reasons for the new tax, it was explained unofficially, was to help municipalities offset the extra costs they face in policing outlets.

The tax is brought in as an amendment to the Social Security and Municipal Aid Tax Act.

The bill also provides for changing of the act's title to "An Act to Provide for the Imposition and Collection of a Tax on the Purchase and Use of Tangible Personal Property to Provide Funds in Aid of Social Services." In short, the Social Services Tax Act.

(See also Page 3)

Reds Received U.S. Army Data McCarthy Says

Top Secret Documents 'Turned Up' In Russian-Occupied Germany

NEW YORK (AP)—Senator Joseph McCarthy said today a number of top-secret army documents dealing with radar and others matters "turned up" in the Russian section of Germany and "were used by the Communists."

This followed a statement by Senator Everett M. Dirksen (Rep., Ill.), Tuesday, that 26 of 57 top secret documents missing from the army signal corps radar laboratory at Fort Monmouth, N.J., were found in the Russian zone.

In Washington, the army said it had no information on the finding of any such papers in Germany.

McCarthy is chairman of the Senate permanent investigations sub-committee conducting closed hearings in New York into the possibility of Communist subversion at Fort Monmouth.

"We have completely convincing testimony that some of those documents on radar and other matters did turn up in East Berlin, but as to the number, I will never comment," McCarthy told reporters prior to today's sub-committee session.

Radar is used as part of a defense network to detect the approach of enemy aircraft.

Two of five civilian technical experts who were employed at Fort Monmouth were scheduled for questioning by the sub-committee today.

They are Hyam Gerber Yamins, a radar specialist who was assigned by the army signal corps to the Massachusetts Institute of Technology as a liaison officer, and Harold Ducore, an electronics engineer.

Defense Secretary Charles Wilson, asked Tuesday in Washington whether he thought espionage was involved at Fort Monmouth or whether the matter concerned security leaks, declared:

"It looks like it might be worse than just a security leak."

SNACKS TAX DUE TO DIE BY WEEK-END

By next week people who eat in restaurants will escape the three per cent sales tax on meals up to $1. Now they pay on everything over 50 cents.

The increase in tax exemption on meals is contained in amendments to the Sales Tax Act introduced in the Legislature Tuesday night, and is expected to become law when the House prorogues this week-end.

Two Children Among 44 Air Crash Victims

FRANKFURT, Germany (CP)—A Belgian airliner crashed in flames just after takeoff from here today and all 44 persons aboard were killed.

There had been earlier reports that the twin-engined Convair was carrying 48 persons. But the operators, Sabena Airlines, announced in Brussels, that there were 44 persons—40 passengers and four crew—aboard when it crashed near the village of Kelsterbach, about two miles from Frankfurt airport.

Two children were reported to have been among the passengers.

DIED INSTANTLY

The crash and fire brought almost instant death to those aboard.

An eyewitness said the plane crashed and burned shortly after clearing the runway. The plane was bound for Brussels. It had arrived here earlier from Salsburg, Austria.

The crash was not far from the spot where a Dutch airlines plane went down March 22, 1952, killing 45 in Germany's worst air disaster.

Sentenced to Hang

CAIRO (Reuters) — Three Egyptians, two of them government officials, today were sentenced to death by hanging for spying for a foreign power.

Atomic Blast Soon

SYDNEY, Australia (UP) — Britain may explode an atomic weapon in the centre of Australia some time within the next two days, it was reported here today.

Non-Aggression Guarantee Said Ready for Reds

LONDON (UP)—A note to be sent to Moscow this week-end by the United States, Great Britain and France will make the first formal offer to discuss guarantees to Russia against any future German aggression, authoritative sources said today.

The note was drafted here by deputies. It will be sent to Russia after it is finally approved by Secretary of State John Foster Dulles, British Secretary Anthony Eden and French Foreign Minister Georges Bidault at their meeting starting here Friday.

The French cabinet approved the text of the note today, a United Press Paris dispatch said, and at the same time agreed to shelve for the present the idea of any pressure for a five-power conference including Communist China.

The anti-aggression guarantee will highlight the Western note, which is in reply to a Soviet note of Sept. 28 on the question of holding a meeting of foreign ministers on German and Austrian treaties.

WAS CHURCHILL PLAN

It would be the first official offer coming out of a proposal first made by Prime Minister Winston Churchill last May for a new "Locarno" type non-aggression pact to assure Russian security against a European army including German troops.

Russian Intervention May Calm Trieste Row

Soviet Action of Taking Question to UN Reported To Be Unwelcome in Yugoslavia

By HELEN FISHER

BELGRADE, Yugoslavia (UP)—Russia's intervention in the Trieste crisis may lead to a friendly solution of the issue between Marshal Tito and the United States and Britain, an authoritative informant said today.

The Russian move in taking Trieste to the United Nations in New York in support of Yugoslavia was unwelcome in Belgrade.

It may boomerang and lead to a solution outside the UN.

Yugoslav leaders do not want Russia in the Trieste dispute and they still want to co-operate with the West.

It is still indicated here, as it was before the present crisis, that Tito would be willing to let Italy have effective control of Trieste city and possibly of all of Zone A which the United States and Britain have decided to give that country.

TENSION MOUNTS

But Tito would want firm guarantees against further Italian expansion, and would want a settlement which would not appear to mean a Yugoslav diplomatic defeat.

Tension still mounted here as regards Italy. The official news agency Tanjug asserted that two Italian armored units moved up to the border of Zone A Tuesday night in the Gorizia region.

(In Rome the Italian foreign ministry emphatically denied the report as a "deliberate falsification by Yugoslav authorities and an attempt to establish a cover for their own activity".)

Vacation Over, Royal Family Returns to London

LONDON (Reuters) — The Queen, the Duke of Edinburgh, their two children and Princess Margaret returned by train to London today at the end of their summer vacation in the Scottish Highlands.

The Queen's first major engagement is the state opening of Parliament Nov. 3, at which she will deliver the Speech From the Throne.

The Queen looked rested and cheerful as she stepped from the train, wearing a slim-fitting grey flannel suit with a matching grey felt hat.

Princess Margaret also appeared fit and healthy in her black and white Donegal tweed suit. With it she wore a black velvet cap.

Prince Charles and Princess Anne, both dressed in blue, were each holding a pet Corgi dog.

Eskimo Halfback Drafted by Army

EDMONTON (CP) — Edmonton Eskimo halfback sensation, Billy Vessels from Oklahoma, is scheduled to report to a U.S. army draft board at Great Falls, Mont., for a physical examination Nov. 27—one day before the Grey Cup final in Toronto.

Presumably, if Eskimos entered the Grey Cup final, Vessels would take his physical Nov. 27 and then be flown east to Toronto for the classic the following day. (See sport page story.)

Strike Vote Sunday In Ontario Pulp Mills

TORONTO (BUP)—A strike vote among 15,000 pulp and paper workers was ordered today for next Sunday as a six-month wage and contract dispute between 13 companies and 11 AFL unions neared a head.

The unions demanded a five per cent wage boost and a five-point program of improvements in other contract terms. Ontario mills have a 40-hour week and a base rate of $1.41 an hour.

DRESSEN QUITS DODGERS OVER CONTRACT ROW

BROOKLYN (AP) — Manager Charlie Dressen and the Brooklyn Dodgers split today over terms of a new contract and the peppery pilot who guided the Dodgers to the National League pennants the last two years announced: "I won't manage the team next year." Dressen, 55, said he had asked originally for a three-year contract but would be willing to settle for two. He could have held his job but on a one-year term basis only. (For full story see Sports Section.)

HIGH OVER BURRARD INLET

Police Fight Deranged Father in Midnight Fog

VANCOUVER (CP) — A 30-year-old father of two children was captured in a midnight struggle on a bridge girder 200 feet above the entrance to Burrard Inlet.

Police reports disclosed today how two officers and a sailor fought with the man on the span of Lions Gate Bridge, choked with the heaviest fog of the season.

Constable Don Brown and Cecil Paul answered a radio call to the bridge just before midnight Tuesday, but were unable to spot a suspect who had been reported "acting suspiciously."

Paul, who holds the George Medal for bravery, went to the north end of the span, and Brown took the south end. They walked toward the centre.

Near the span's centre, 200 feet above the water, Brown saw the man outside the bridge railing, standing on a girder. Approaching swiftly and silently, he threw an arm around the man's throat and shouted for Paul.

The suspect fought back and the two police officers were unable to haul him to safety until a naval reservist, T. A. Bradfield, ran to their aid.

The man, who told police he was upset over domestic difficulties, was held for mental examination.

Index to Inside Pages

	Page
Military Condemns Canadian Highways	15
Murder Case Expected to Go to Jury at Nanaimo Today	15
Laing Protests Long Sittings of Legislature	15
Whatshan Tunnel Seven Times Estimates	19
IWA Rejects "Fascist" Brand on Commerce Chambers	19
Assessment Equalization Bill Rapped by P. Rupert MLA	20
Tax on Timber Leases Held Confiscated by Lillooet MLA	20
Legislature Hears Divided Views on New B.C. Liquor Laws	3
Government Bill to Control "Ribbon Development"	11
CCF Finds No Authority for Cancelling BCHIS Arrears	14
Government Moves Towards Toll Bridges in B.C.	26
Roks Promise to Let "Explainers" Do Work	3
Make-Believe Japanese Princess Wins Airman	2

As We Live	16	Financial	13	Sport	8 and 9
Ask the Times	15	Island Digest	27	Stott	5
Bridge	22	Penny Saver	16	Walker	8
Brock	4	Prairie Roundup	5	Why Grow Old?	16
Classified	22	Radio and TV	23	Women	16, 17, 18
Comics	27	Roberts	15	Your Horoscope	28
Entertainment	20				

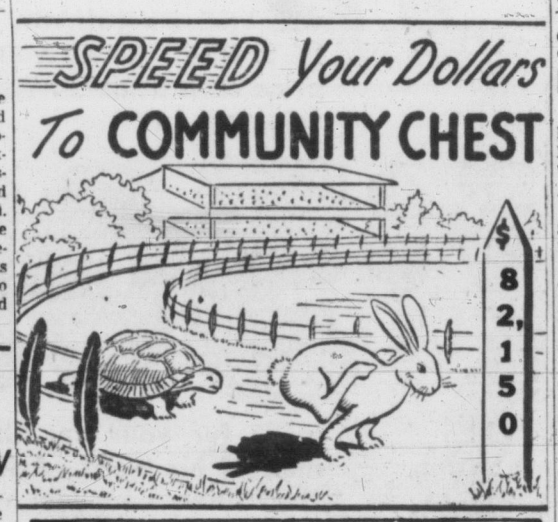

Thet 10 per cent tax on drinks by th' glass stalled m' Uncle Zeke fer a while, but he's ready fer it now. He's got out his old hip flask an' polished it up.

* * *

All th' same, it's goin' to' take a lot a cheerful music in them night clubs t' drown out th' groans o' th' customers when they git their bills.

State Funeral For Mrs. Rolston

A state funeral will be held Friday for Education Minister Mrs. Tilly Rolston, who died in Vancouver Monday, Premier W. A. C. Bennett announced.

The funeral will be held at St. Andrew's Wesley Church in Vancouver at 2 p.m.

At the same time, the House will probably be recessed during the afternoon Friday to allow members to attend the funeral.

Members of the Legislature stood in solemn tribute to Mrs. Rolston when the House sat Tuesday afternoon.

Bargain Horse Wins Cesarewitch Stakes

NEWMARKET, Eng. (UP)—Chantry, a $110 bargain horse owned and trained by Stafford Ingham and ridden by Ken Gethin, won the Cesarewitch handicap stakes today over two and a quarter miles.

Stem King, owned by Solly Joel and ridden by Doug Smith, was second, one and a half lengths behind. Papillo, owned by Sir H. de Trafford, senior steward of the Jockey Club, and ridden by Harry Carr, was third, three lengths behind Stem King.

WITH BESSIE IN JAPAN

Visitors Follow Naga To Join Historic Fun

Bessie Forbes, Times Women's Editor writes of the gaiety and color of Japan during Ot-Suwa-Matsori Nagasaki's notable religious festival. In Japan for a long visit to gather material for Times readers Miss Forbes is penetrating the very heart of this ancient people to tell their story.

By BESSIE FORBES

Gay . . . colorful . . . fantastic! These are words to describe Nagasaki during Ot-Suwa-Matsori, one of the most distinctive religious festivals in Japan held Oct. 7, 8 and 9 each year.

Bessie

And no westerner, whether located in Japan permanently, or just a visitor, wishes to miss it.

The city is a colorful mixture of religious ceremonies and happy-go-lucky fun. Hotels are crowded. Every store and every house is decorated.

In the narrow lanes of open faced shops slender bamboo trees have been placed, their delicate branches meeting in an archway overhead. Lanterns hang on long poles. Miniature paper parasols deck the street lights.

Firecrackers splutter and crackle for this festival shows the Chinese influence in color and design.

And the drums beat incessantly. Calling every one to forget dignity and follow "Mikoshi," the gold and red portable shrines, drawn by young people of Nagasaki, dressed in medieval costumes of rich silks and satins, their faces painted white, with touches of black and gold.

We've been following the drums for two days now. Vancouverite Mary Russell and I. We've danced a bit . . . tried to sing . . . we've smiled and nodded . . . and even talked . . . and we've been accepted as the people of Nagasaki accept all "foreigners" who crowd their city at festival time.

FAIR IN STREET

We've discovered a country fair, going strong, on one of the

(Continued on Page 23)

New Liquor Tax May Hit Clubs First

LATE SPORT RACES | **FOUR STAR FINAL** | NEWS FLASHES STOCKS

Weather: Fog Patches and Sunny
Details on Page 5

Victoria Daily Times

The Home Paper
TELEPHONE B3131
NIGHT
Circulation (to 8 p.m.) .. B 3131
Classified (to 8 p.m.) .... B 3131
Night Editor (to 11 p.m.) B 3135

VOL. 120, No. 239 ★★★★ VICTORIA, B.C., WEDNESDAY, OCTOBER 14, 1953—28 PAGES PRICE: 7 CENTS SATURDAY, 10 CENTS

RIOTS ROCK TRIESTE

FINAL ★★★★ BULLETINS

British Blast Atom Weapon in Australia

LONDON (BUP)—The government announced today that a British atomic weapon had been exploded in Australia. The ministry of supply said the weapon was detonated on the Woomera rocket range.

Ousted Guiana Premier 'Grounded'

GEORGETOWN, British Guiana (UP)—Ousted Premier Cheddi Jagan of this troubled British colony today was refused passage by the British West Indies Airways today when he attempted to fly to Britain to complain to the British government against its ouster of his pro-Russian cabinet.

Jagan had hoped to appeal to the opposition Labor Party in Britain for support in his qaurrel with the British colonial administration and government.

He was refused air passage simultaneously with the announcement of a new emergency decree banning strikes in the transport, shipping, water, electric power and communications services.

Season's Worst Fog Covers Vancouver

VANCOUVER (CP)—The worst fog of the season rolled over the lower mainland early today, crippling air traffic and slowing other vehicles to a crawl.

All flights in and out of International Airport were cancelled when the fog reached its peak density about 3 a.m. The first aircraft to take off today was airborne at 10.45 a.m., when a warm sun dissipated the fog by mid-morning.

Forecasters called for more of the same tonight and Wednesday morning.

Vancouver Considering New City Jail

VANCOUVER (CP)—City council is investigating the possibility of building a new city jail "to meet today's needs."

Mayor Fred Hume said he will meet with architects later today to ascertain the relative costs of constructing a new jail and renovating the present 40-year-old jail, which was termed "totally inadequate" in a report from the Board of Police Commissioners.

If approved, cost of the new jail will be included in the $35,000,000 five-year civic improvement program.

Shipowners Prepare for Long Strike

MONTREAL (CP)—Preparations for a "long strike" now are being made by owners of deep-sea ships affected by a walk-out of members of the Seafarers' International Union (AFL-TLC).

The strike started Sept. 28 to back demands for a 40-hour week and higher wages.

HIGH OVER BURRARD INLET

Police Fight Deranged Father in Midnight Fog

VANCOUVER (CP)—A 30-year-old father of two children was captured in a midnight struggle on a bridge girder 200 feet above the entrance to Burrard Inlet.

Police reports disclosed today how two officers and a sailor fought with the man on the span of Lions Gate Bridge, choked with the heaviest fog of the season.

Constable Don Brown and Cecil Paul answered a radio call to the bridge just before midnight Tuesday, but were unable to spot a suspect who had been reported "acting suspiciously."

Paul, who holds the George Medal for bravery, went to the north end of the span, and Brown took the south end. They walked toward the centre.

Near the span's centre, 200 feet above the water, Brown saw the man outside the bridge railing, standing on a girder. Approaching swiftly and silently, he threw an arm around the man's throat and shouted for Paul.

The suspect fought back and the two police officers were unable to haul him to safety until a naval reservist, T. A. Bradfield, ran to their aid.

The man, who told police he was upset over domestic difficulties, was held for mental examination.

OVERNIGHT ENTRIES

GOLDEN GATE

FIRST RACE — Six furlongs:
Fulton Rose 117
Toubolady 109
Holly Spirits 104
Castelkin 109
Lani Blue 107
Strongplay 120
Happy Spirit 109
Santa Reigh 107
Mitzi M. 104
Sea Kind 115
Zingaro 117
Drum Drum 107
Bullregor 120
Censue 112
Lovely Site 117
Libretto 109

SECOND RACE— Mile and sixteenth:
Margret Anne 113
Red Petticoat 110
Tops Baby 113
Reading Time 113
Prairie Song 119
Appraise 114
Valpatch 108
Beautiful Sue 119
Molly Malone 114
Miss English 108
Classy Lasie 108
Yaka-Deyak 105
Triadic 114
Adorable Chica 113
Amy Grier 110
Panama Sis 119

THIRD RACE — Six furlongs:
Video Airtime 109
A-Lover's Dream 109
Right Pert 112
Big Bizerte 112
Reliapon 110
Dallas Date 112
Mike's Guy 112
A-Mariposa Mama 109
Speedy Gal 115
A-Entry

FOURTH RACE— Mile and sixteenth:
Casta Look 116
Major Abbey 119
B'ar Queen 108
Sir Flag 115
First Pass 116
Joe Du Midi 110
Silver Trophy 119
Empilchada 111
Swen's First 111
Burning Night 116
Glory Tide 119
Teddy Reigh 116
Candy Bob 115
Val Zun 115
Whist 112

FIFTH RACE — Six furlongs:
Belle's Kid 116
Flysfosta 116
Rillito Boy 116
Sunny Khal 116
Mussellshell 116
Sweetest Yet 113
A-Seamus 116
B Sure Welcome 116
Toro San 116
Author 112
A-Indian Red 116
B-Allied 116
A-Entry
B-Entry

SIXTH RACE — Six furlongs:
A-Ironbark 112
B-Skippy Toubo 117
A-Fuzzhead 111
Record Time 117
Postar Valor 112
Dover Rock 112
Just Desert 109
Porelock 112
B-Down De Lane 107
A-Entry
B-Entry

SEVENTH RACE —Mile & sixteenth:
Southborne 116
Home Free 114
Haltafire 115
Armory 109
Renown 111
Mac 116
Hard Toab 110
Boomerang Boy 111
The Green Lion 117

EIGHTH RACE— Mile and sixteenth:
Touring Dog 115
Little Dervish 104
Maricon 110
A-Benatha 109
Fucheebee 112
A-Copie's Sister 115
Ravialla 112
Rich War 118
A-Sister Rhoda 107
A-Entry

SUB RACE — Six furlongs:
Flag Honors 111
Mother Martha 108
Reservation 116
Dual Control 113
Kerry Lee 108
Pete Patch 111
Al Dance 119
Rook 114
A-Countess
Myera 108
Sweetake 111
Check Bank 111
Sam Gorans 113
Radiant Lady 116
Shady Jinx 113
A-Maid O'Haste 113
Sea Bazooka 116
A-Entry

HAWTHORNE

FIRST RACE — Six furlongs:
Sophisticate 115
Ahsa Beauty 118
Cebette 110
Dark Moor 118
Silvery 115
Blue Roger 111
Pet Camp 118
Dark O'Man 118
Crafty Sleuth 118
Dixie Rocket 115
Miss Who 115
Judge Joe G. 118
Jetts Kiss 115
Ritamia 115
Gefion 115
Airway 108
Harriet's Pet 115
Legal Larceny 115

SECOND RACE— Six furlongs:
Etowah 115
Satterley 114
Sirita's Girl 101
Strato 114
Oh Barbara 101
Bink 106
Choc Soda 106
Bouncing Boy 111
Karmen Kay 108
Jim Ape 111
Sunny Song 107
Jims Town 111
Ascent 104
Prince Adaris 111
Tour D'Argent 111
Fancy Filly 111
Heart Trust 111
Texas Till 103

THIRD RACE — Six furlongs:
Third Division 111
Self Assurance 108
Marabout 111
Royal Luck 117
Bernour 104
Rush Street 108
Brown Smoke 111
Court's Maude 101
Yutu 111
Insist 111
Good Dancer 111
Bogalusa 111
Impulsive Sam 111
Cotton Bud 104
Arizona K. 114
Ida Win 108
Pad Lock 114
Gallant Dolly 108

FOURTH RACE— Mile and sixteenth:
Be-Mi-Dear 110
Paris Fleet 117
Pielettaway 120
Second Story 120
Swing Shut 120
Air Broom 120
Bill Pac 120
Little Burden 112
Check All 115

FIFTH RACE — Mile and a 16th:
Nero's Mermaid 114
Foxpoise 116
Echo Rock 116
Ace Captain 114
Edna's Choice 111
Char Boots 114
War Work 113

SIXTH RACE — Six furlongs:
Cherokee Pilot 111
Piparoo 116
Bolo Boy 116
Hearts Buzz 117
Remodeled 111
Nickie's Boy 114
Solicit 113
Betsy K. 112

SEVENTH RACE —Mile and a 16th:
Pen Name 114
La Breeze 111
Corinne T. 101
Serf Gal 108
Plunger 111
Boots Haven 114
Oak River 111
Prince Pom 104
First Night 114
The Phoenix 111
New Hope 111
Brownanne 114
Conversational 104
Amer-Ram 108
Rebel Raider 111
Step Well 108
Tradewind 111
Phaelater 111

EIGHTH RACE— Mile and 3-16ths:
Ment Pot 114
The Onetobeat 117
Carmargo Bill 112
Worthy Option 104
Bobs Ace 111
Wrangler 111
Fixed Star 111

NINTH RACE — One mile:
Valsca's Pride 114
Show Me Too 108
Kitty Ann 108
Sugar Sue 108
Bobessay 111
Subjective 109
Tag 104
Prize Money 104
Miss Sublime 111
Speed Jet 111
Woodview King 104
Great Mischief 114
Fastener 114
Paraiyte 114
Simple Sis 108

LIQUOR TAX HIGHLIGHTS

Here are the highlights of the government's new tax on drinks by the glass:

1. A 10 per cent tax on beer, wine and hard liquor sold in restaurants, cocktail lounges and night clubs.
2. A 10 per cent tax on food, cigarettes and incidentals, in addition to liquor, purchased in night clubs and cabarets.
3. Purchases in beer parlors and liquor stores unaffected.
4. Proprietory clubs and membership clubs now in existence may be first to pay new tax.
5. Half proceeds from new tax to be distributed among municipalties who vote for retail outlets. "Dry" municipalities get nothing.

Surprise Tax On Bar Drinks

Levy Adds 10 Per Cent In Restaurants, Lounges

By GORDON FORBES

British Columbians will pay a new 10 per cent sales tax on drinks by the glass under the province's new liquor system.

Half the proceeds from the tax will be distributed to municipalities which have voted for liquor outlets. "Dry" municipalities will get none.

The surprise legislation providing for the tax was introduced in the Legislature Tuesday night by Premier W. A. C. Bennett, who is acting finance minister.

The tax will be charged on beer, wine and hard liquor sold in restaurants, cocktail lounges and night clubs.

Beer sold in beer parlors and liquor sold in liquor stores is not affected by the new tax.

The 10 per cent tax also will be charged on "all purchases" in licensed premises which provide entertainment (cabarets and night clubs) in lieu of the 3 per cent sales tax.

This means the tax will be charged on drinks, meals, cigarettes, etc., in such premises.

The tax, as far as night clubs and cabarets are concerned, will be imposed only during the time when entertainment or dancing facilities are provided.

Thus this part of the tax will

(Continued on Page 5)

SNACKS TAX DUE TO DIE BY WEEK-END

By next week people who eat in restaurants will escape the three per cent sales tax on meals up to $1. Now they pay on everything over 50 cents.

The increase in tax exemption on meals is contained in amendments to the Sales Tax Act introduced in the Legislature Tuesday night, and is expected to become law when the House prorogues this week-end.

Restaurant Men Make Protest

At Vancouver today a spokesman for the B.C. Restaurant Association voiced a protest against the government's proposal to impose a 10 per cent tax on liquor by the glass.

Commenting on the bill introduced in the Legislature Tuesday, calling for a 10 per cent tax on liquor sold in night clubs and cabarets, Phil Edgcumbe, executive secretary of the B.C. section of the Canadian Restaurant Association, said:

"I don't see how we can absorb the tax when we have to pay retail prices for liquor . . . It'll certainly keep people away." He also predicted the tax would prompt "plenty of protests."

(Continued on Page 5)

Up-Island Soldier Flying From Japan

L.-Bdr. H. D. Collett, Royal Canadian Artillery, of South Wellington, arrives in Vancouver by Canadian Pacific Airways from Japan and Korea Thursday at noon.

He has served for 12 months in the Far East with the 25th Canadian Brigade.

SELECTIONS

GOLDEN GATE

1—Toubolady, Zingaro, Strongplay.
2—Molly Malone, Prairie Song, Reading Time.
3—Speedy Gal, Mariposa Mama, Right Pert.
4—Silver Trophy, Major Abbey, Sir Flag.
5—Sure Welcome, Indian Red, Sunny Khal.
6—Skippy Toubo, Fuzzhead, Record Time.
7—Home Free, The Green Lion, Haltafire.
8—Sister Rhoda, Touring Dog, Little Dervish.
9—Dual Control, Reservation, Radiant Lady.
Best Bet—Toubolady.

RACE RESULTS

GOLDEN GATE

First Race—
Penny Gal (York) .. $8.00 $4.90 $3.10
War Call (Phillippi) 12.40 6.80
Amy's Trail (Shoemaker) 2.80
Time, 1.47.
Second Race—
Lucky-Jack (Scheih) $7.30 $3.10 $2.40
Civic Virtue (Volzke) 2.60 2.30
Striking Blue (Shmakr) 2.60
Time 1.11 3-5.

HAWTHORNE

First Race—
Forgotten Miss (Dmnico) $8.60 $4.00 $3.20
Magnet (Behrens) 3.60 2.80
By Bone Days (Duhoh) 5.00
Time, 1.13.
Second Race—
Hi Ante (Duhon) $11.80 $5.40 $4.40
Greytown (Baird) 4.60 3.80
Nedford (Hammond) 20.20
Time, 1.12 1-5.
Third Race—
Endon (Bierman) $35.40 $13.60 $11.20
Bull Hierocles (Keene) 4.60 6.20
Lady Dekover (Jessop) 5.80
Time, 1.12 3-5.
Fourth Race—
Crossbow Girl (O'Neil) $8.60 $4.80 $3.60
Belle Revoke (Brooks) 6.00 4.40
Hi Sky (Domenico) 4.60
Time, 1.12.
Fifth Race—
Triograph (Jessop) $16.60 $7.20 $5.60
Zoom (Bierman) 6.00 4.00
Gin Champ (Keene) 3.60
Time, 1.27.
Sixth Race—
Breadwinner (Dmnico) $10.40 $5.00 $3.40
Lone Shadow (Keene) 7.00 5.00
Lock Out (Bierman) 4.60
Time, 1.44 1-5.

State Funeral For Mrs. Rolston

A state funeral will be held Friday for Education Minister Mrs. Tilly Rolston, who died in Vancouver Monday, Premier W. A. C. Bennett announced.

The funeral will be held at St. Andrew's Wesley Church in Vancouver at 2 p.m.

At the same time, the House will probably be recessed during the afternoon Friday to allow members to attend the funeral.

Members of the Legislature stood in solemn tribute to Mrs. Rolston when the House sat Tuesday afternoon.

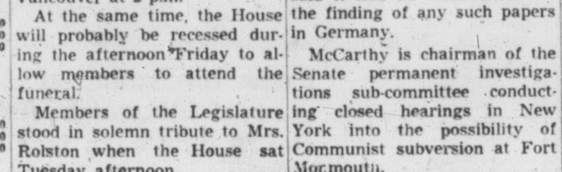

Thet 10 per cent tax on drinks by th' glass stalled m' Uncle Zeke fer a while, but he's ready fer it now. He's got out his old hip flask an' polished it up.

★ ★ ★

All th' same, it's goin' to' take a lot, a cheerful music in them night clubs t' drown out th' groans o' th' customers when they git their bills.

DRESSEN QUITS — "I won't manage the team next year," peppery Brooklyn Dodgers manager Charlie Dressen declared today. Dispute over the terms of his new contract brought the split. (See full story in sports section.)

Two Children Among 44 Air Crash Victims

FRANKFURT, Germany (CP)—A Belgian airliner crashed in flames just after takeoff from here today and all 44 persons aboard were killed.

There had been earlier reports that the twin-engined Convair was carrying 48 persons. But the operators, Sabena Airlines, announced in Brussels that there were 44 persons—40 passengers and four crew—aboard when it crashed near the village of Kelsterbach, about two miles from Frankfurt airport.

Two children were reported to have been among the passengers.

DIED INSTANTLY

The crash and fire brought almost instant death to those aboard.

An eyewitness said the plane crashed and burned shortly after clearing the runway. The plane was bound for Brussels. It had arrived here earlier from Salsburg, Austria.

Pro-Italians Invade Yugoslav Office

By CHARLES RIDLEY

TRIESTE (UP)—Violent street fighting broke out tonight when Italian youths broke into the offices of the Yugoslav commercial mission in the heart of Trieste.

Elsewhere in the city 2,000 "independentists"—advocates of independence for the Trieste area—clashed violently in a street brawl with 1,000 pro-Italians.

Police reported that several persons were injured during the fighting in the central Piazza Garibaldi.

The allied military government had banned such demonstrations when tempers flared over the Anglo-American decision to hand over control of the allied sector of the area to Italy.

Across Street From British Post

The Italian youth who invaded the Yugoslav commercial mission offices dragged all its furnishings into the street and broke its furniture into club-length pieces before they were driven off by riot police.

The raid on the Yugoslav offices was carried out almost under the noses of British military police who have a command post across the street—about 75 feet from the Yugoslav commercial mission.

Most of the "independentists" are pro-Yugoslavs, and many of them are Communists.

The Trieste Communists want to preserve the freedom of the territory in the hope they can establish a pro-Communist republic later on.

Russian Intervention May Calm Trieste Row

LONDON (AP)—Yugoslavia said tonight it rejects any Soviet "interference" in the explosive Trieste question. "The Soviet Union today cares no more about the protection of Yugoslavia's interest than it did on the occasion of the conflict in March, 1948," declared Yugoslav Vice-President Mosa Pijade in a radio broadcast.

By HELEN FISHER

BELGRADE, Yugoslavia (UP)—Russia's intervention in the Trieste crisis may lead to a friendly solution of the issue between Marshal Tito and the United States and Britain, an authoritative informant said today.

The Russian move in taking Trieste to the United Nations in New York in support of Yugoslavia was unwelcome in Belgrade.

It may boomerang and lead to a solution outside the UN.

Yugoslav leaders do not want Russia in the Trieste dispute and they still want to co-operate with the West.

It is still indicated here, as it was before the present crisis, that Tito would be willing to let Italy have effective control of Trieste city and possibly of all of Zone A which the United States and Britain have decided to give that country.

TENSION MOUNTS

But Tito would want firm guarantees against further Italian expansion, and would want a settlement which would not appear to mean a Yugoslav diplomatic defeat.

Tension still mounted here as regards Italy. The official news agency Tanjug asserted that two Italian armored units moved up to the border of Zone A Tuesday night in the Gorizia region.

(In Rome the Italian foreign ministry emphatically denied the report as a "deliberate falsification by Yugoslav authorities and an attempt to establish a cover for their own activity".)

Reds Received U.S. Army Data McCarthy Says

NEW YORK (AP)—Senator Joseph McCarthy said today a number of top-secret army documents dealing with radar and others matters "turned up" in the Russian section of Germany and "were used by the Communists."

This followed a statement by Senator Everett M. Dirksen (Rep., Ill.), Tuesday, that 26 of 57 top secret documents missing from the army signal corps radar laboratory at Fort Monmouth, N.J., were found in the Russian zone.

In Washington, the army said it had no information on the finding of any such papers in Germany.

McCarthy is chairman of the Senate permanent investigations sub-committee conducting closed hearings in New York into the possibility of Communist subversion at Fort Monmouth.

"We have completely convincing testimony that some of those documents on radar and other matters did turn up in East Berlin, but as to the number, I will never comment," McCarthy told reporters prior to today's sub-committee session.

Radar is used as part of a defense network to detect the approach of enemy aircraft.

Two of five civilian technical experts who were employed at Fort Monmouth were scheduled for questioning by the sub-committee today.

They are Hyam Gerber Yamins, a radar specialist who was assigned by the army signal corps to the Massachusetts Institute of Technology as a liaison officer, and Harold Ducore, an electronics engineer.

Defense Secretary Charles Wilson, asked Tuesday in Washington whether he thought espionage was involved at Fort Monmouth or whether the matter concerned security leaks, declared:

"It looks like it might be worse than just a security leak."

Non-Aggression Guarantee Said Ready for Reds

LONDON (UP)—A note to be sent to Moscow this week-end by the United States, Great Britain and France will make the first formal offer to discuss guarantees to Russia against any future German aggression, authoritative sources said today.

The note was drafted here by deputies. It will be sent to Russia after it is finally approved by U.S. Secretary of State John Foster Dulles, British Secretary Anthony Eden and French Foreign Minister Georges Bidault at their meeting starting here Friday.

The French cabinet approved the text of the note today, a United Press Paris dispatch said, and at the same time agreed to shelve for the present the idea of any pressure for a five-power conference including Communist China.

The anti-aggression guarantee will highlight the Western note, which is in reply to a Soviet note of Sept. 28 on the question of holding a meeting of foreign ministers on German and Austrian treaties.

It would be the first official offer coming out of a proposal first made by Prime Minister Winston Churchill last May for a new "Locarno" type non-aggression pact to assure Russian security against a European army including German troops.

Bargain Horse Wins

NEWMARKET, Eng. (UP)—Chantry, a $110 bargain horse owned and trained by Stafford Ingham, and ridden by Ken Gethin, won the Cesarewitch handicap stakes today over two and a quarter miles.

Stem King, owned by Solly Joel and ridden by Doug Smith, was second, one and a half lengths behind. Papillo, owned by Sir H. de Trafford, senior steward of the Jockey Club, and ridden by Harry Carr, was third, three lengths behind Stem King.

Vancouver Stocks

Trading increased considerably today on the Vancouver stock exchange.

Late sales: 1,000 York 24, 100 Okalta 1.88, 1,200 Calmont 1.12, 500 United 78, 500 Mercury 11, 1,000 Van Tor 33½, 500 Beaver Lodge 73, 500 Yankee Princess 66, 200 Britalta 4.10, 500 Pioneer 1.50, 500 Giant Mascot .47.

WITH BESSIE IN JAPAN

Visitors Follow Drums To Join Historic Fun

Bessie Forbes, Times Women's Editor writes of the gaiety and color of Japan during Ot-Suwa-Matsori Nagasaki's notable religious festival. In Japan for a long visit to gather material for Times readers Miss Forbes is penetrating the very heart of this ancient people to tell their story.

By BESSIE FORBES

Gay . . . colorful . . . fantastic! These are words to describe Nagasaki during Ot-Suwa-Matsori, one of the most distinctive religious festivals in Japan held Oct. 7, 8 and 9 each year.

Bessie

And no westerner, whether located in Japan permanently, or just a visitor, wishes to miss it.

The city is a colorful mixture of religious ceremonies and happy-go-lucky fun. Hotels are crowded. Every store and every house is decorated.

In the narrow lanes of open faced shops slender bamboo trees have been placed, their delicate branches meeting in an archway overhead. Lanterns hang on long poles. Miniature paper parasols deck the street lights.

Firecrackers splutter and crackle for this festival shows the Chinese influence in color and design.

And the drums beat incessantly. Calling every one to forget dignity and follow "Mikoshi," the gold and red portable shrines, drawn by young people of Nagasaki, dressed in medieval costumes of rich silks and satins, their faces painted white, with touches of black and gold.

We've been following the drums for two days now. Vancouverite Mary Russell and I. We've danced a bit . . . tried to sing . . . we've smiled and nodded . . . and even talked . . . and we've been accepted as the people of Nagasaki accept all "foreigners" who crowd their city at festival time.

FAIR IN STREET

We've discovered a country fair, going strong, on one of the

(Continued on Page 20)